

# IDAHO DEPARTMENT OF WATER RESOURCES

## WATER RIGHT REPORT

3/27/2024

IDAHO DEPARTMENT OF WATER RESOURCES

Water Right Report

WATER RIGHT NO. 75-14424

<u>Owner Type</u>	<u>Name and Address</u>
Current Owner	JENNIE H SMITH
Current Owner	RICHARD R SMITH PO BOX 1032 SALMON, ID 83467-1032 2087563350
Original Owner	JACK R COPELAND
Original Owner	SHIRLEY COPELAND HCR 10 BOX 40 CARMEN, ID 83462 2088652451

Priority Date: 04/01/1896

Basis: Decreed

Status: Active

<u>Source</u>	<u>Tributary</u>
FOURTH OF JULY CREEK	SALMON RIVER

<u>Beneficial Use</u>	<u>From</u>	<u>To</u>	<u>Diversion Rate</u>	<u>Volume</u>
IRRIGATION	08/02	11/01	0.42 CFS	
IRRIGATION	04/01	08/01	0.56 CFS	
Total Diversion			0.56 CFS	

Location of Point(s) of Diversion:

FOURTH OF JULY CREEK | NENW | Sec. 29 | Township 24N | Range 22E | LEMHI County

Place(s) of use:

Place of Use Legal Description: IRRIGATION LEMHI County

<u>Township</u>	<u>Range</u>	<u>Section</u>	<u>Lot</u>	<u>Tract</u>	<u>Acres</u>	<u>Lot</u>	<u>Tract</u>	<u>Acres</u>	<u>Lot</u>	<u>Tract</u>	<u>Acres</u>	<u>Lot</u>	<u>Tract</u>	<u>Acres</u>
24N	22E	30		NWSE	14									

Total Acres: 14

Conditions of Approval:

1. This right is a split from former right 75-136A.
2. C18 This partial decree is subject to such general provisions necessary for the definition of the rights or for the efficient administration of the water rights as may be ultimately determined by the Court at a point in time no later than the entry of a final unified decree. Section 42-1412(6), Idaho Code.

Dates:

Licensed Date:

Decreed Date: 11/17/2008

Enlargement Use Priority Date:

Enlargement Statute Priority Date:

Water Supply Bank Enrollment Date Accepted:

Water Supply Bank Enrollment Date Removed:

Application Received Date:

Protest Deadline Date:

Number of Protests: 0

Other Information:

State or Federal: S

Owner Name Connector: OR

Water District Number: 75F

Generic Max Rate per Acre:

Generic Max Volume per Acre:

Civil Case Number:

Old Case Number:

Decree Plaintiff:

Decree Defendant:

Swan Falls Trust or Nontrust:

Swan Falls Dismissed:

DLE Act Number:

Cary Act Number:

Mitigation Plan: False

State of Idaho  
 Department of Water Resources  
**Water Right**

75-14424

IRRIGATION

The map depicts the place of use for the water use listed above and point(s) of diversion of this right as currently derived from interpretations of the paper records and is used solely for illustrative purposes. Discrepancies between the computer representation and the permanent document file will be resolved in favor of the actual water right documents in the water right file.

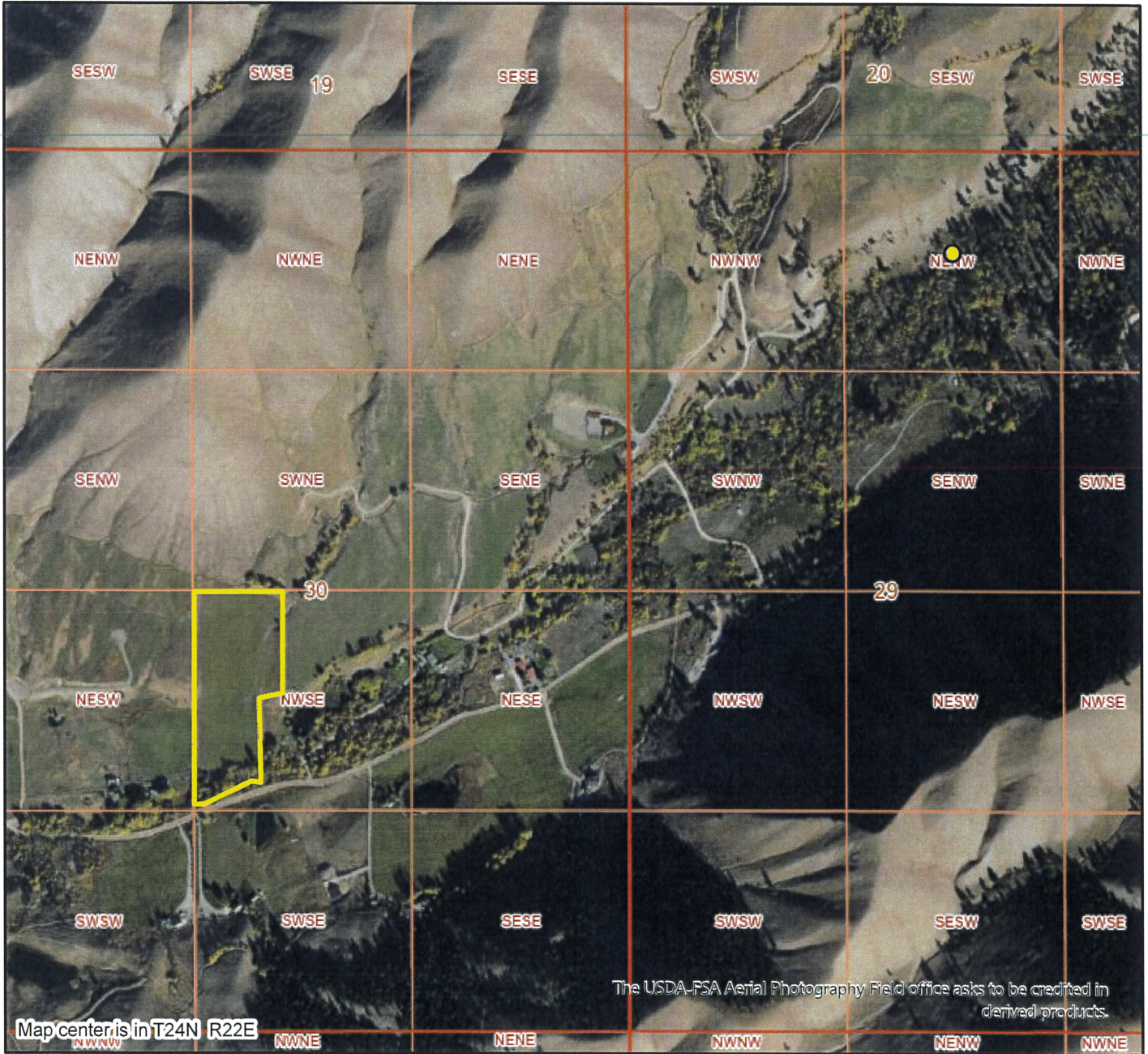

The USDA-FSA Aerial Photography Field office asks to be credited in derived products.

Map center is in T24N R22E

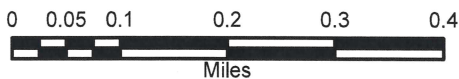

**Legend**

- Quarter Quarters
- PLS Sections
- Townships
- Place of Use Boundary
- Point of Diversion



State of Idaho  
Department of Water Resources  
**Water Right**

75-14424

IRRIGATION

The map depicts the place of use for the water use listed above and point(s) of diversion of this right as currently derived from interpretations of the paper records and is used solely for illustrative purposes. Discrepancies between the computer representation and the permanent document file will be resolved in favor of the actual water right documents in the water right file.

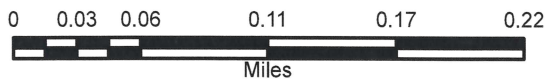

**Legend**

- Quarter Quarters
- PLS Sections
- Townships
- Place of Use Boundary

