

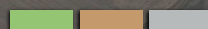

SUTTER
EQUITIES

220 Acres Tehama County Open Ground



85 Malton Avenue , Orland, CA 95963

Daniel P. Ashby
Agent

916.716.3015
danashby@sutterequities.com
License # 01964257

1110 Civic Center
Ste 106 D
Yuba City, CA 95993



THE OFFERING

Total assessed acres of 219.16 which have never been farmed to permanent crops. Ranch is surrounded by almonds on the northern border as well as the eastern border. Recent soil samples show that this property will be suitable for Almonds, Pistachios, Olives or Walnuts. There are two deep wells on the ranch. One is brand new and is 750ft deep so water will never be an issue on this property. There is also a domestic well on the ranch as well as Gay creek which runs through the property and flows most of the year. Seller financing may be available.

\$3,177,820
(+/- \$14,471 Per Acre)
219.6 Total Acres



TOTAL ACRES
219.6 acres



ZONING
AG-2



APNs
089-320-011-000



CROP
Suitable for Almonds,
Pistachios, or Walnuts



WATER
Water is provided by three wells. Two deep AG wells and one domestic well. Gay Creek also runs through the property.

PROPERTY PHOTOS

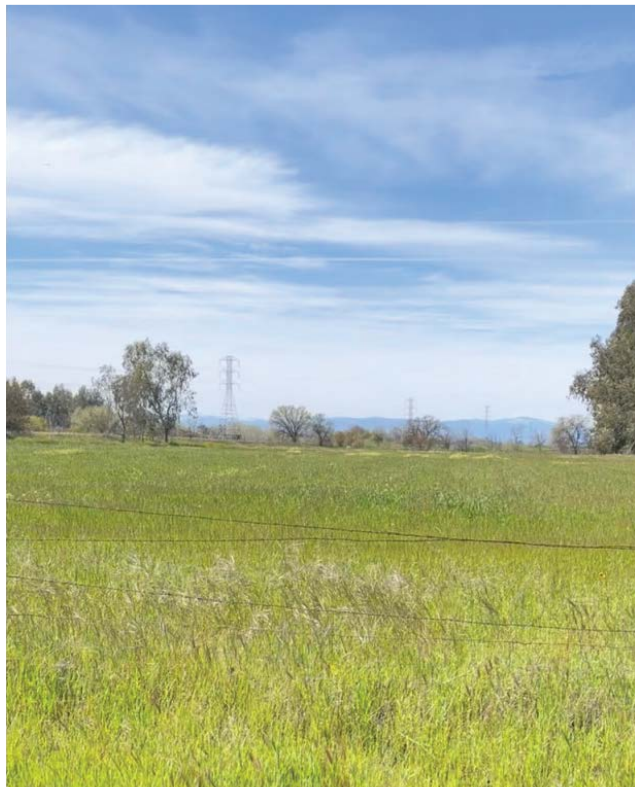

AERIAL OVERVIEW MAP

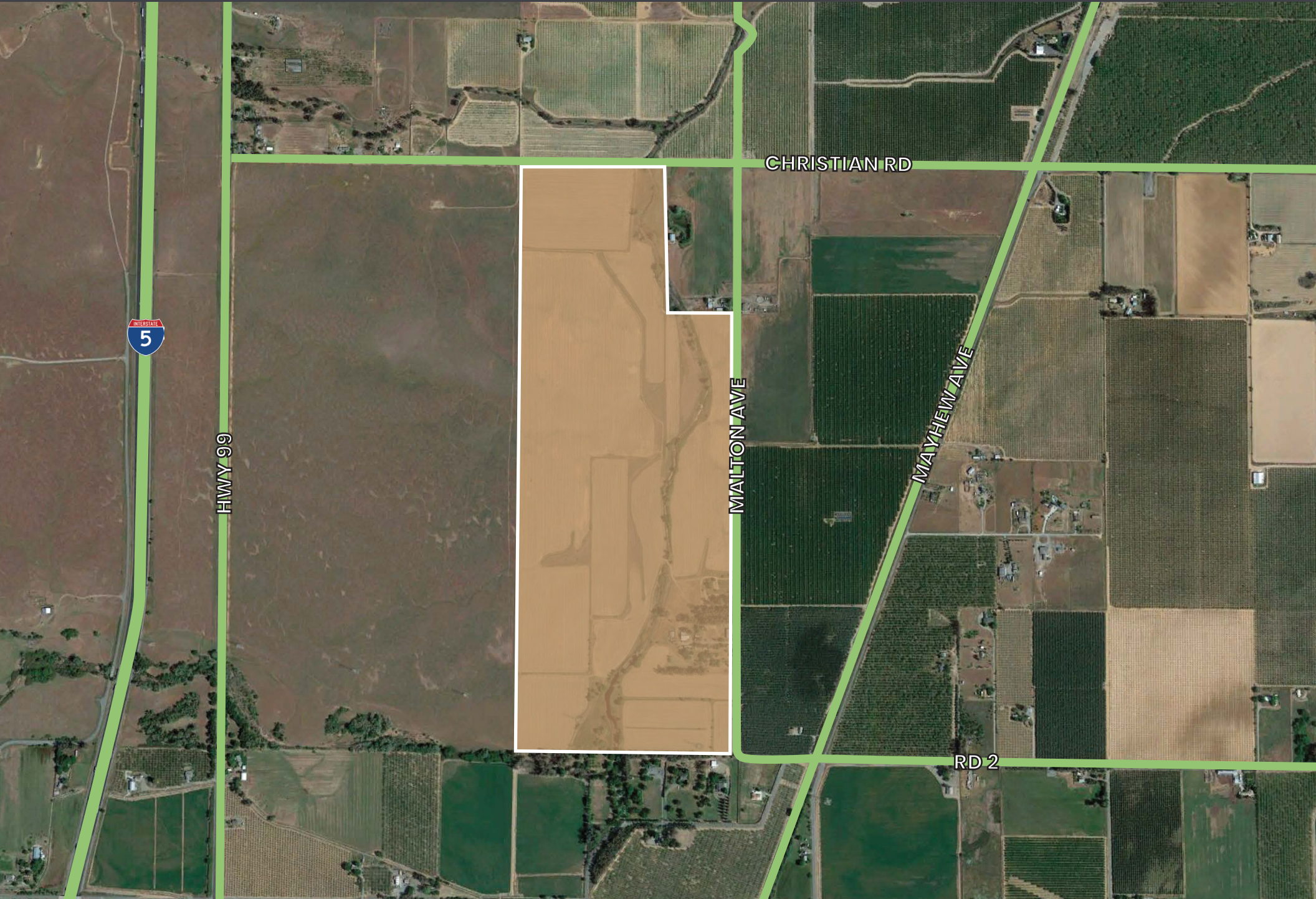
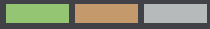

The information contained in this marketing brochure (“Materials”) is proprietary and confidential. It is intended to be reviewed only by the person or entity receiving it from Sutter Equities (“Agent”). The materials are intended to be used for the sole purpose of preliminary evaluation of the subject property (“Property”) for potential purchase.

The materials have been prepared to provide unverified summary financial, physical, and market information to prospective buyers enable them to establish a preliminary level of interest in potential purchase of the property. The materials are not to be considered fact. The information contained in materials is not substitute for thorough investigation of the financial, physical, and market conditions relating to the property.

The information contained in the materials has been obtained by Agent from sources believed to be reliable, however, no representation or warranty is made regarding the accuracy or completeness of the materials. Agent makes no representation or warranty regarding the property, including but not limited to income, expenses, or financial performance (past, present, or future); size, condition, or quality for the land and improvements; presence or absence of contamination substances (PCB’s, asbestos, mold, etc); Compliance with laws and regulations (local, state, and federal). Any prospective buyer must independently investigate and verify all of the information set forth in the materials. Any prospective buyer is solely responsible for any and all costs and expenses incurred in reviewing the materials and/or investigating and evaluating the property. By receiving the materials, you are agreeing to the Confidentiality and Disclaimer set forth herein.

