

Lake Jacksonville

**LOT 16, BLOCK "A" LAKE SOUTHSORE SUBDIVISION  
AS SHOWN IN CABINET A, SLIDE 99 B OF THE  
PLAT RECORDS OF CHEROKEE COUNTY TEXAS**

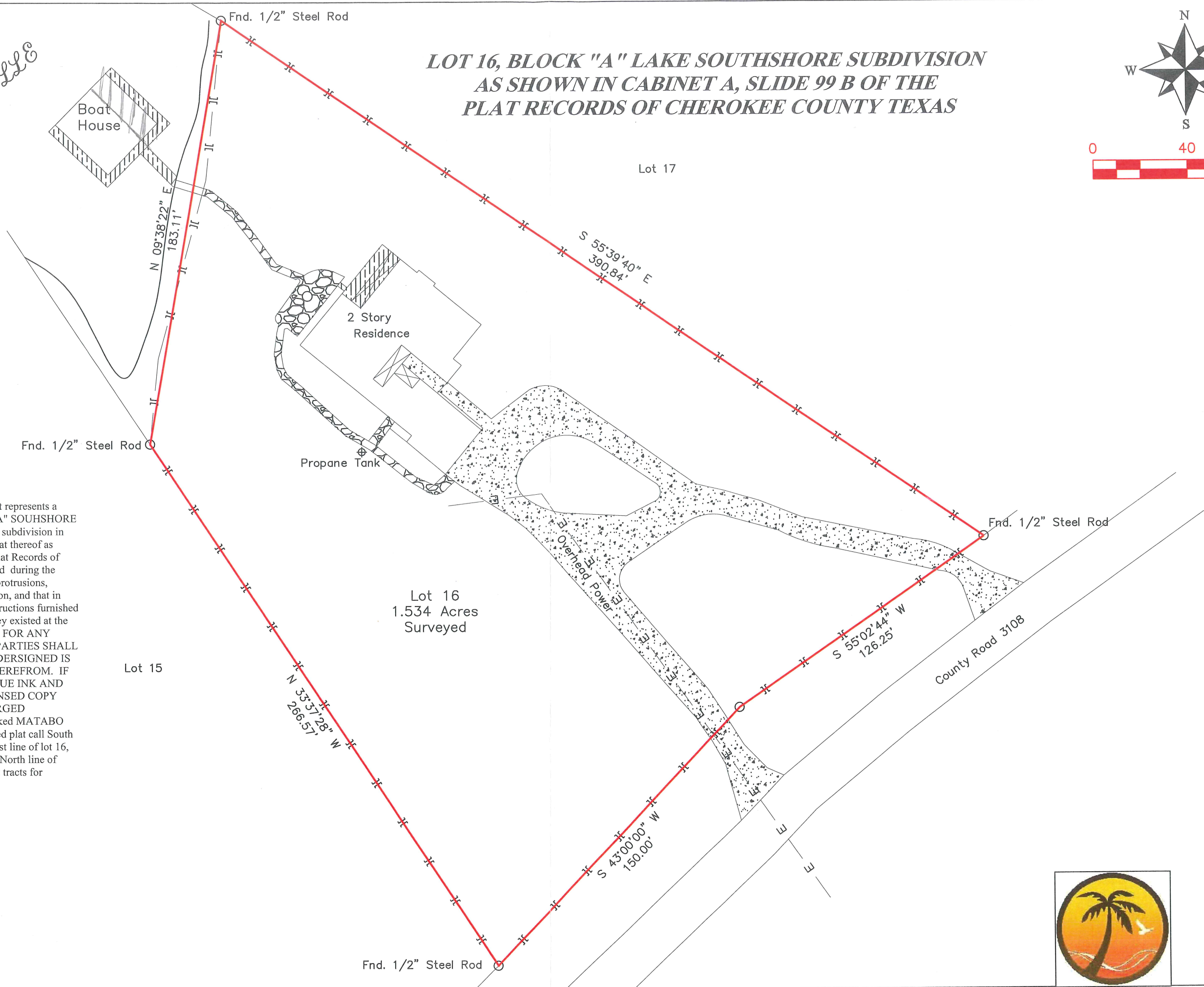

I, Matthew Hunt do hereby state that this plat represents a survey of that called Lot No. 16, BLOCK "A" SOUHSORE SUBDIVISION LAKE JACKSONVILLE, a subdivision in Cherokee County, Texas, according to the plat thereof as recorded in Plat Cabinet A, Slide 117A/B, Plat Records of Cherokee County, Texas, made on the ground during the Month of March 2020 and that there are no protrusions, intrusions, or conflicts except as shown hereon, and that in accordance with the information and the instructions furnished me, same correctly represents the facts as they existed at the time of the survey. USE OF THIS SURVEY FOR ANY OTHER PURPOSE OR BY ANY OTHER PARTIES SHALL BE AT THEIR OWN RISK AND THE UNDERSIGNED IS NOT RESPONSIBLE FOR ANY LOSS THEREFROM. IF THIS PLAT IS NOT SIGNED IN PALE BLUE INK AND THE SEAL PRESENT, IT IS NOT A LICENSED COPY AND MAY CONTAIN ALTERED OR FORGED INFORMATION. w/cap = a plastic cap marked MATABO SURVEYING Bearings are based on recorded plat call South 43°00'00" West along the most Southerly East line of lot 16, Note: there may be buried utilities along the North line of County Road 3108, surveyor did not abstract tracts for ownership or easement

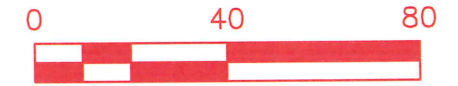
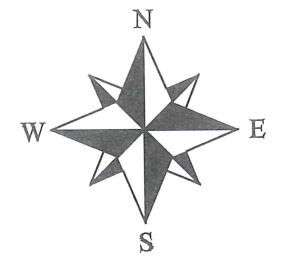