



**GENERAL NOTES:**  
 1. The property of this map is the property of Alvin Fairburn & Associates, LLC. Preparation of this map is predicated upon the accuracy of the survey data provided by the owner of the property. The accuracy of the survey data is not guaranteed by Alvin Fairburn & Associates, LLC. The map is not for use in any other way than that intended by the owner of the property. The map is not to be used for any other purpose without the written consent of Alvin Fairburn & Associates, LLC.  
 2. The survey was based on monuments supported by the state of Louisiana. The survey was based on the National Geodetic Survey (NAD 83) datum. The survey was based on the datum of the Louisiana State Plane Coordinate System (LSPCS) Zone 17N. The survey was based on the datum of the Louisiana State Plane Coordinate System (LSPCS) Zone 17N.  
 3. Property restrictions, easements, servitudes, and/or other encumbrances are shown on this map as they appear on the public records of the parish of Iberville, Louisiana. The map is not to be used for any other purpose without the written consent of Alvin Fairburn & Associates, LLC.  
 4. The survey was based on the datum of the Louisiana State Plane Coordinate System (LSPCS) Zone 17N. The survey was based on the datum of the Louisiana State Plane Coordinate System (LSPCS) Zone 17N.  
 5. The survey was based on the datum of the Louisiana State Plane Coordinate System (LSPCS) Zone 17N. The survey was based on the datum of the Louisiana State Plane Coordinate System (LSPCS) Zone 17N.

**GENERAL NOTES:**  
 1. This map is a plat of a survey of land in the parish of Iberville, Louisiana. The survey was based on the datum of the Louisiana State Plane Coordinate System (LSPCS) Zone 17N. The survey was based on the datum of the Louisiana State Plane Coordinate System (LSPCS) Zone 17N.  
 2. The survey was based on the datum of the Louisiana State Plane Coordinate System (LSPCS) Zone 17N. The survey was based on the datum of the Louisiana State Plane Coordinate System (LSPCS) Zone 17N.  
 3. The survey was based on the datum of the Louisiana State Plane Coordinate System (LSPCS) Zone 17N. The survey was based on the datum of the Louisiana State Plane Coordinate System (LSPCS) Zone 17N.

**REFERENCE MAP:**  
 1. This survey is a plat of a survey of land in the parish of Iberville, Louisiana. The survey was based on the datum of the Louisiana State Plane Coordinate System (LSPCS) Zone 17N. The survey was based on the datum of the Louisiana State Plane Coordinate System (LSPCS) Zone 17N.  
 2. The survey was based on the datum of the Louisiana State Plane Coordinate System (LSPCS) Zone 17N. The survey was based on the datum of the Louisiana State Plane Coordinate System (LSPCS) Zone 17N.  
 3. The survey was based on the datum of the Louisiana State Plane Coordinate System (LSPCS) Zone 17N. The survey was based on the datum of the Louisiana State Plane Coordinate System (LSPCS) Zone 17N.

**LEGAL DESCRIPTION:**  
 According to F&B Community, Inc. and the Louisiana State Plane Coordinate System (LSPCS) Zone 17N, the property is located in Road zone 17N.

**GENERAL NOTES:**  
 This is a plat of a survey of land in the parish of Iberville, Louisiana. The survey was based on the datum of the Louisiana State Plane Coordinate System (LSPCS) Zone 17N. The survey was based on the datum of the Louisiana State Plane Coordinate System (LSPCS) Zone 17N.  
 1. This survey is a plat of a survey of land in the parish of Iberville, Louisiana. The survey was based on the datum of the Louisiana State Plane Coordinate System (LSPCS) Zone 17N. The survey was based on the datum of the Louisiana State Plane Coordinate System (LSPCS) Zone 17N.  
 2. The survey was based on the datum of the Louisiana State Plane Coordinate System (LSPCS) Zone 17N. The survey was based on the datum of the Louisiana State Plane Coordinate System (LSPCS) Zone 17N.  
 3. The survey was based on the datum of the Louisiana State Plane Coordinate System (LSPCS) Zone 17N. The survey was based on the datum of the Louisiana State Plane Coordinate System (LSPCS) Zone 17N.

ALVIN FAIRBURN, JR. P.L.S.,  
 DATE: JULY 31, 2007  
 FILE: "ARTJUS\_GLOMIA..."

34-R	20-22	JS	AS	AS
FB	RS	PC	QC	DWG
				KCO

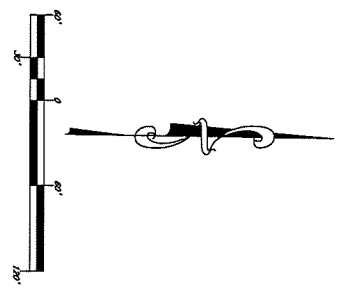
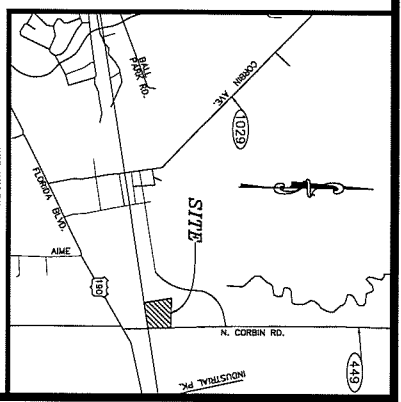
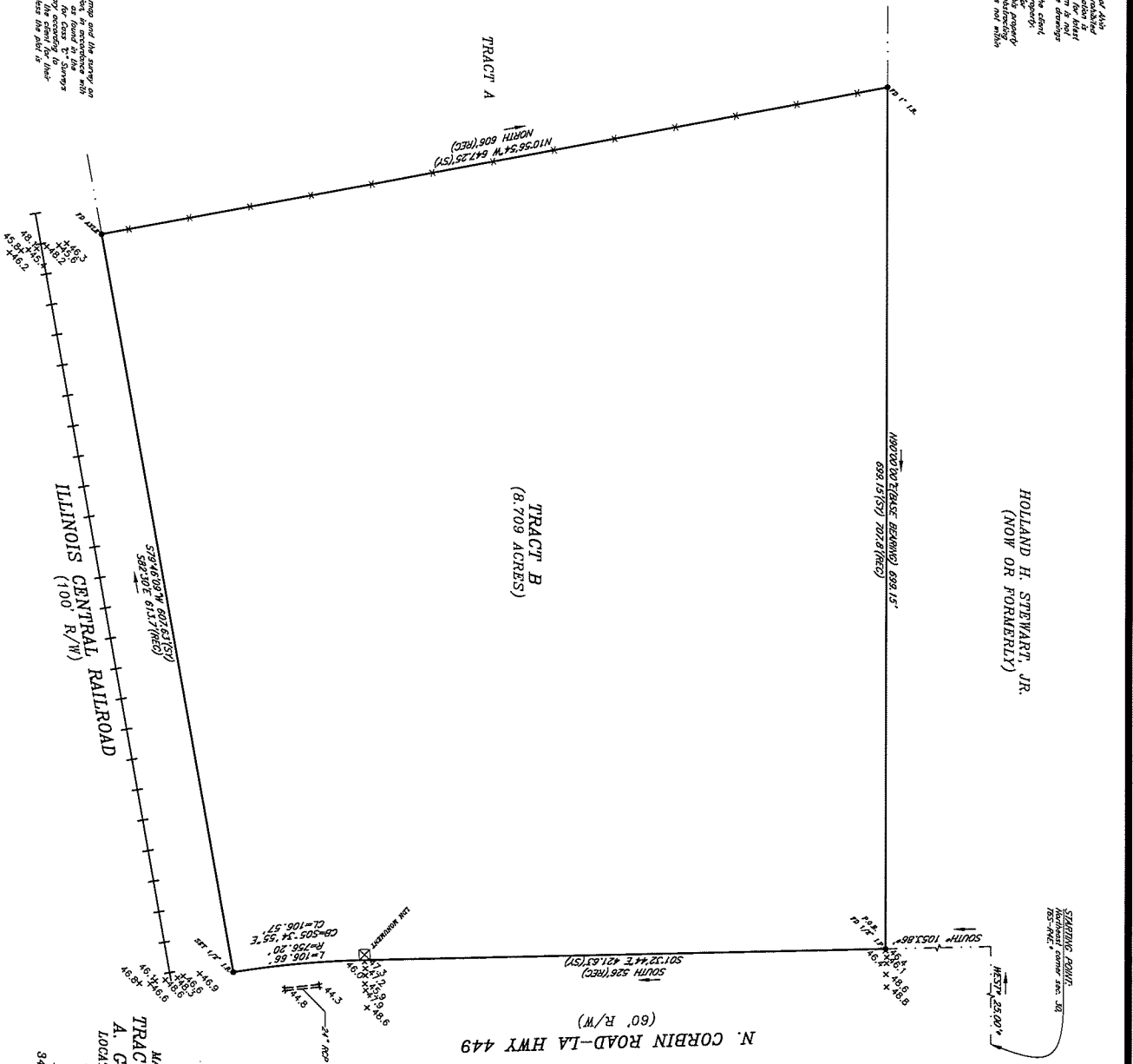

MAP SHOWING A BOUNDARY SURVEY OF  
 TRACT B, FORMERLY BEING THE  
 A. GUY CURTIS, JR. PROPERTY  
 LOCATED IN SECTION 30, T6S-R4E G.L.D.  
 LIVINGSTON PARISH, LOUISIANA  
 FOR  
 P.T.B. PROPERTIES, LLC.  
 3414 SHERWOOD FOREST, SUITE 100  
 BATON ROUGE, LA 70816  
 (225) 933-9942

ALVIN FAIRBURN & ASSOCIATES, LLC  
 CONSULTING ENGINEERS-DESIGNERS  
 LAND SURVEYORS-LAND PLANNERS  
 110 SOUTH RANCE AVE.  
 DENHAM SPRINGS, LOUISIANA | (225) 865-1515