

RECOMMENDED FOR APPROVAL
DATE: 5/28/14
APPROVED: [Signature]

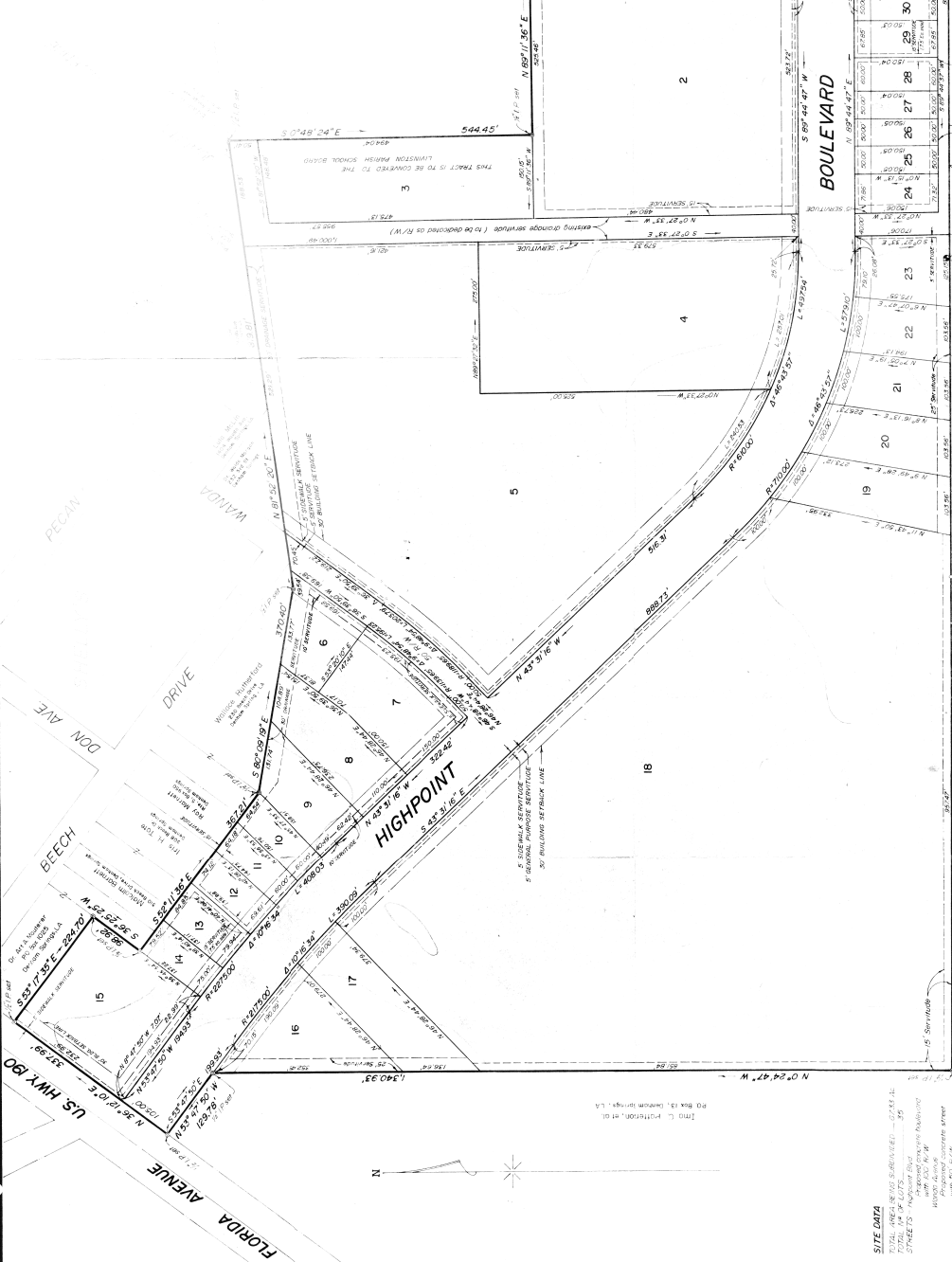

HIGHPOINT WEST
LOCATED IN
SECTION 11, T7S-R2E G.L.D.
CITY OF DENHAM SPRINGS - STATE OF LOUISIANA

HIGHPOINT CORPORATION
1008 BIRCHWOOD DRIVE
DENHAM SPRINGS, LOUISIANA 70708

ALVIN FARRBURN, SR.
CONSULTING ENGINEER & LAND SURVEYOR
DENHAM SPRINGS, LOUISIANA
LAB No. 79182-20

GENERAL NOTES
1. The plat is based on the ground surface as shown on the attached site plan and is subject to change without notice should the ground surface change.
2. All lot areas are in square feet.
3. The lot widths and depths are as shown on the attached site plan.
4. The lot widths and depths are subject to change without notice should the ground surface change.
5. The lot widths and depths are subject to change without notice should the ground surface change.

REFERENCES
1. Map of lots in T7S-R2E G.L.D. by C.M. Moore, dated 9-11-25
2. Map of lots in T7S-R2E G.L.D. by C.M. Moore, dated 3-23-59
3. Map of lots in T7S-R2E G.L.D. by C.M. Moore, dated 1-25-89
4. Survey map of lots 1-36 of Highpoint West, Section 11, T7S-R2E G.L.D.
5. Lot 12, 13, 14, 15, 16, 17, 18, 19, 20, 21, 22, 23, 24, 25, 26, 27, 28, 29, 30, 31, 32, 33, 34, 35, 36, T7S-R2E G.L.D.
6. Map of lots in T7S-R2E G.L.D. by C.M. Moore, dated 1-25-89
By Edward E. Evans, dated June 6, 1956

CERTIFICATION:
This is to certify that this plat conforms to
the Survey Code of the State of Louisiana and
confirms to all prior ordinances governing
the subdivision of land.

Alvin Farrburn, Sr.
Alvin Farrburn, Sr.
Consulting Engineer & Land Surveyor
Denham Springs, Louisiana
Lab No. 79182-20

SCALE IN FEET
1" = 100'

226,675

#28445