



VICINITY MAP
1" = 2000'

WIND DESIGN CRITERIA:

WIND NONE: 130 mph
Vult < 140 mph
Vard 101 mph

BASIC WIND SPEED (3 Second Gult): 122 mph
WIND IMPORTANCE FACTOR CATEGORY I: IS 1
RISK CATEGORY: IS 1

EXPOSURE FACTOR C_e: IS 0.8
INTERNAL PRESSURE COEFFICIENT G_{ci}: IS +0.25
-0.25

MAXIMUM DESIGN PRESSURE ON EXTERIOR COMPONENTS: IS 10 psf

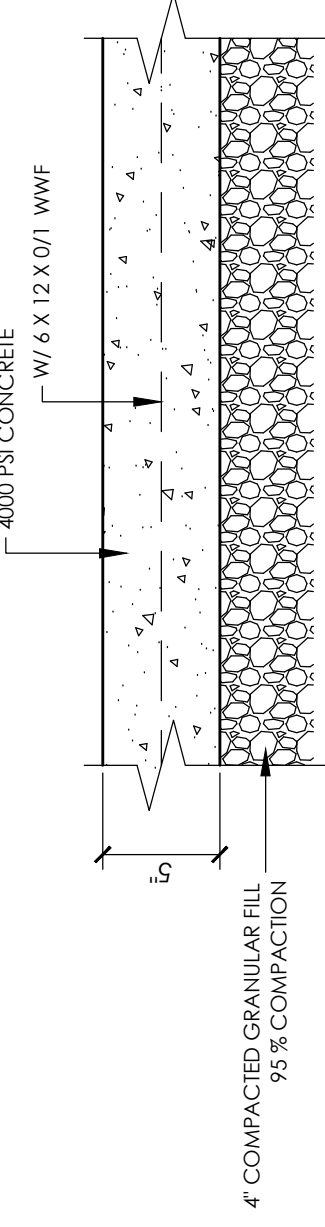

CONCRETE DRIVE & PARKING DETAIL
NOT TO SCALE

- GENERAL NOTES: REINFORCING STEEL FOUNDATION WITHOUT PILES.
- ENGINEER DID NOT INSPECT THIS SITE AND DOES NOT ATTEST TO ANY EXISTING UNUSUAL SITE OR SOIL CONDITIONS ON THE BUILDING SITE.
 - ENGINEER DOES NOT ATTEST THAT SETTLEMENT OF THE FOUNDATION WILL NOT OCCUR.
 - ENGINEER DOES NOT INSPECT THIS FOUNDATION FOR PLAN COMPLIANCE (UNLESS BY SEPARATE CONTRACT).
 - OWNER IS CAUTIONED TO EXERCISE POSITIVE DRAINAGE OF THE SITE BOTH BEFORE AND AFTER CONSTRUCTION. ALL EXISTING DRAINAGE SYSTEMS MUST REMAIN IN PLACE AND ANY INSTALLED SPRINKLER SYSTEMS AWAY FROM BUILDING.
 - REMOVE ALL SILTY SOILS, VEGETATION AND ORGANIC MATERIAL BELOW BOTTOM OF SLAB AND GRADE BEAMS. REPLACE WITH 95% COMPACTED NO-NORGANIC MATERIAL. THIS DESIGN ASSUMES AN EXISTING MINIMUM SOIL BEARING CAPACITY OF 2000 P.S.F.
 - LOTTILL BELOW THIS SLAB SHALL NOT EXCEED TWO FEET IN DEPTH UNLESS OTHERWISE SHOWN.
 - ALL FILL AND FINAL GRADE SHALL EXTEND A MINIMUM OF FIVE FEET AROUND EXTERIOR GRADE BEAMS.
 - CONCRETE DESIGN IS BASED UPON A CONCRETE MIX HAVING A MAXIMUM OF 3.0 GALLONS OF FREE AND ADDED WATER PER CUBIC YARD. SUCH A MIX SHOULD GIVE A MINIMUM COMPRESSION STRENGTH OF 4000 P.S.F. AT 28 DAYS. CONCRETE DESIGN MIX SHALL BE IN ACCORDANCE WITH THE REQUIREMENTS OF ACI 308.3R-08. ALL CONVENTIONAL REINFORCING STEEL SHALL BE A.C.I. DESIGNATION A-615 (GRADE 60) REINFORCING AND SHALL BE DETAILED AND ACCESSORIES PROVIDED IN ACCORDANCE WITH THE LATEST A.C.I. MANUAL OF STANDARD PRACTICE FOR DETAILING REINFORCED CONCRETE STRUCTURES.
 - MESH AND BARS SHALL BE ADEQUATELY AND SECURELY SUPPORTED TO PREVENT VERTICAL AND HORIZONTAL MOVEMENT DURING PLACING OF CONCRETE.
 - THE CONTRACTOR SHALL VERIFY ALL DROPS, OFFSETS, BRICK LEDGES AND BLOCK-OUTS ON ARCHITECTURAL PLANS AND NOTIFY THE ENGINEER OF ANY DISCREPANCIES THAT MAY EXIST.
 - REINFORCEMENT SHALL HAVE A MINIMUM OF 2" COVER IN GRADE BEAM BOTTOMS, 2" COVER IN BEAM SIDES AND TOPS, AND 1-1/2" COVER IN SLAB TOPS OR BOTTOMS.
 - ALL POLYETHYLENE MEMBRANE UNDER ALL CONCRETE SLAB AND GRADE BEAMS.
 - ALL SECTIONS SHOWN ARE AT MID-SPAN OF GRADE BEAMS UNLESS OTHERWISE SHOWN.
 - PIPES, CONDUITS, THIMBLES, ETC., TO PASS THROUGH CONCRETE SLAB OR BEAM MUST NOT CONFLICT WITH REINFORCING.
 - ANY DEVIATION FROM THIS PLAN OR SPECIFICATIONS WILL VOID THE CONTRACT.
 - THIS DESIGN IS NOT INTENDED FOR FLOORS REQUIRING SPECIAL CONCRETE WEARING SURFACES OR IMPRINTS.
 - THIS DESIGN IS TO BE USED ONLY FOR THE BELOW LOCATION:

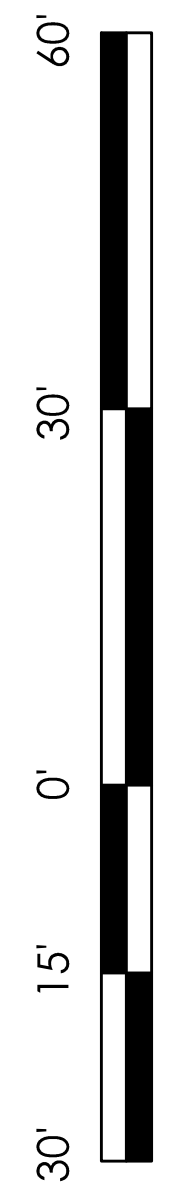
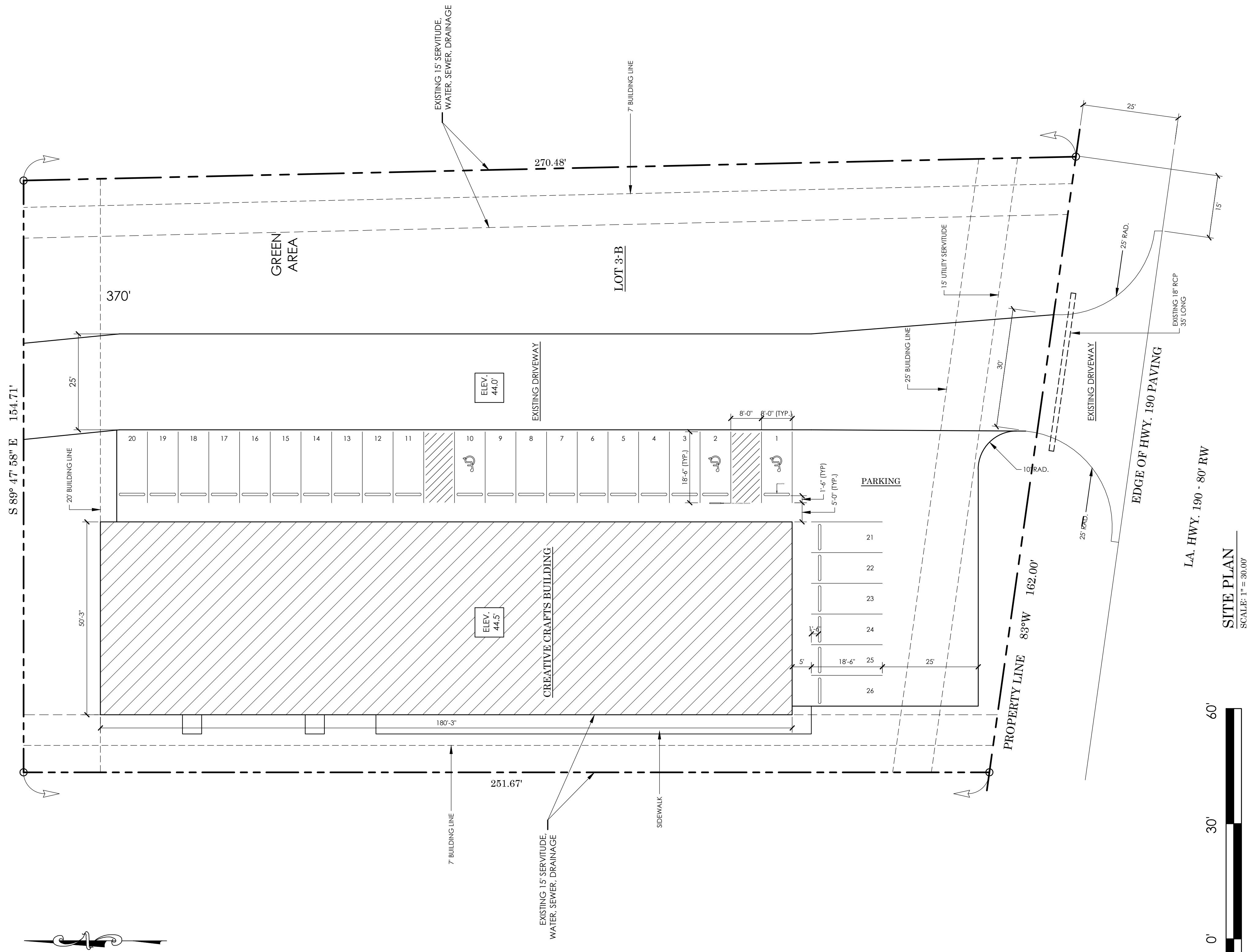

SITE PLAN
SCALE: 1" = 30.00'

REVIEWED FOR
STATE FIRE MARSHAL
AS PER REVIEW LETTER
BY: WARREN DICKERSON, ARCHITECT
6-9-2020



SHEET NO.
A-1

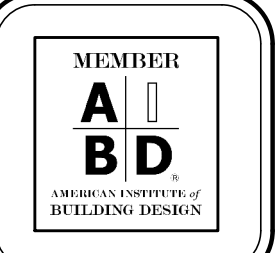

PROJECT NO. 18CI03-B01	DATE BEGUN 4-12-2018
SCALE AS SHOWN	DATE COMPLETED 11-06-2018
DRAWN BY: CHARLES HARRIS	REV:

ENGINEERING SUPERVISION BY:
JAMES A. WALSH, P.E.
10219 GLEN VIEW AVE.
BATON ROUGE, LA. 70809

CREATIVE CRAFTS
COMMERCIAL DEVELOPMENT
7841 & 7845 HWY. 190
DENHAM SPRINGS, LA 70726

HARRIS DRAFTING & DESIGN, LLC
P.O. Box 1987, Prairieville, La. 70769-1987
225-405-9172 ~ chasred1@gmail.com

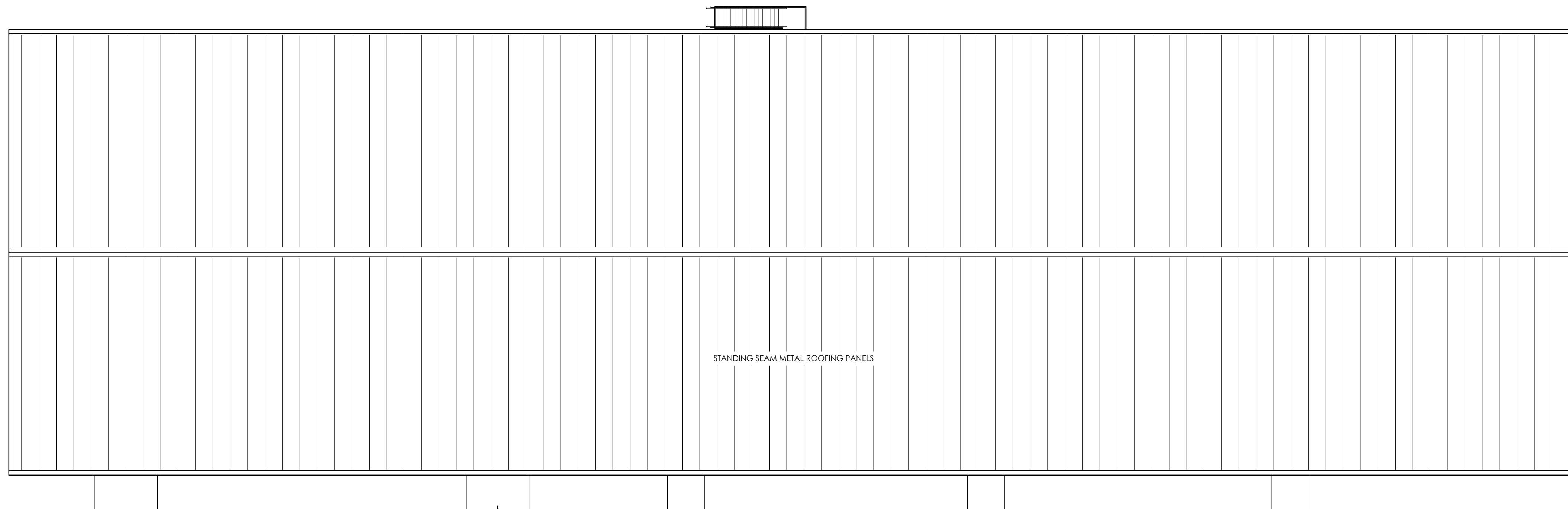

STANDING SEAM METAL ROOFING PANELS

AWNING OVER DOORS (TYPICAL)

ROOF PLAN
SCALE: 1/8" = 1'-0"

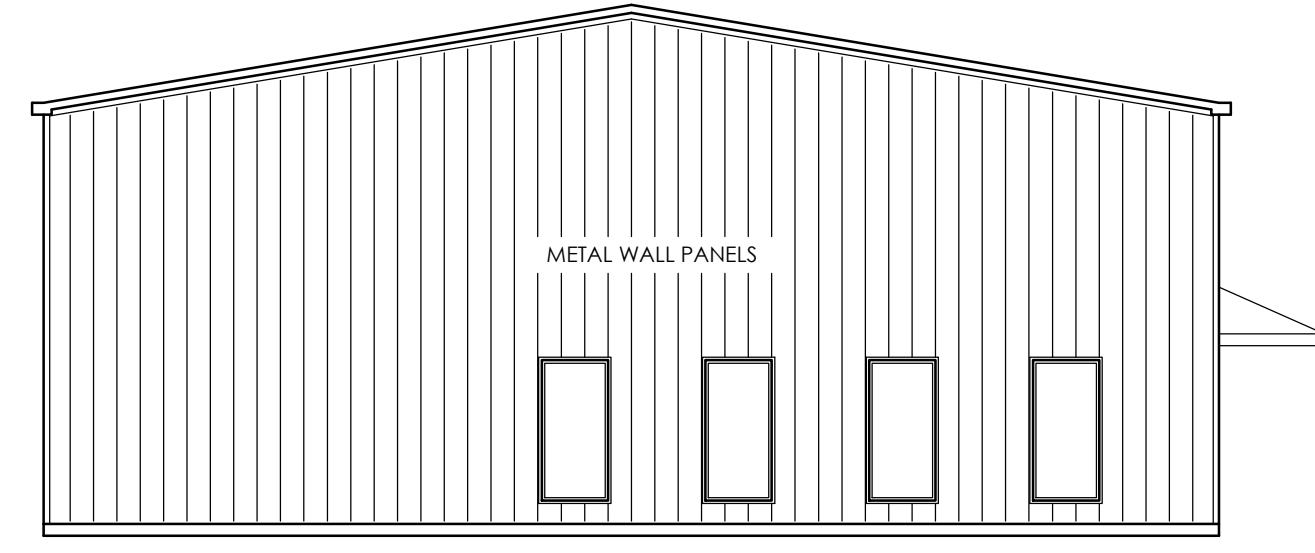

LEFT SIDE ELEVATION
SCALE: 1/8" = 1'-0"

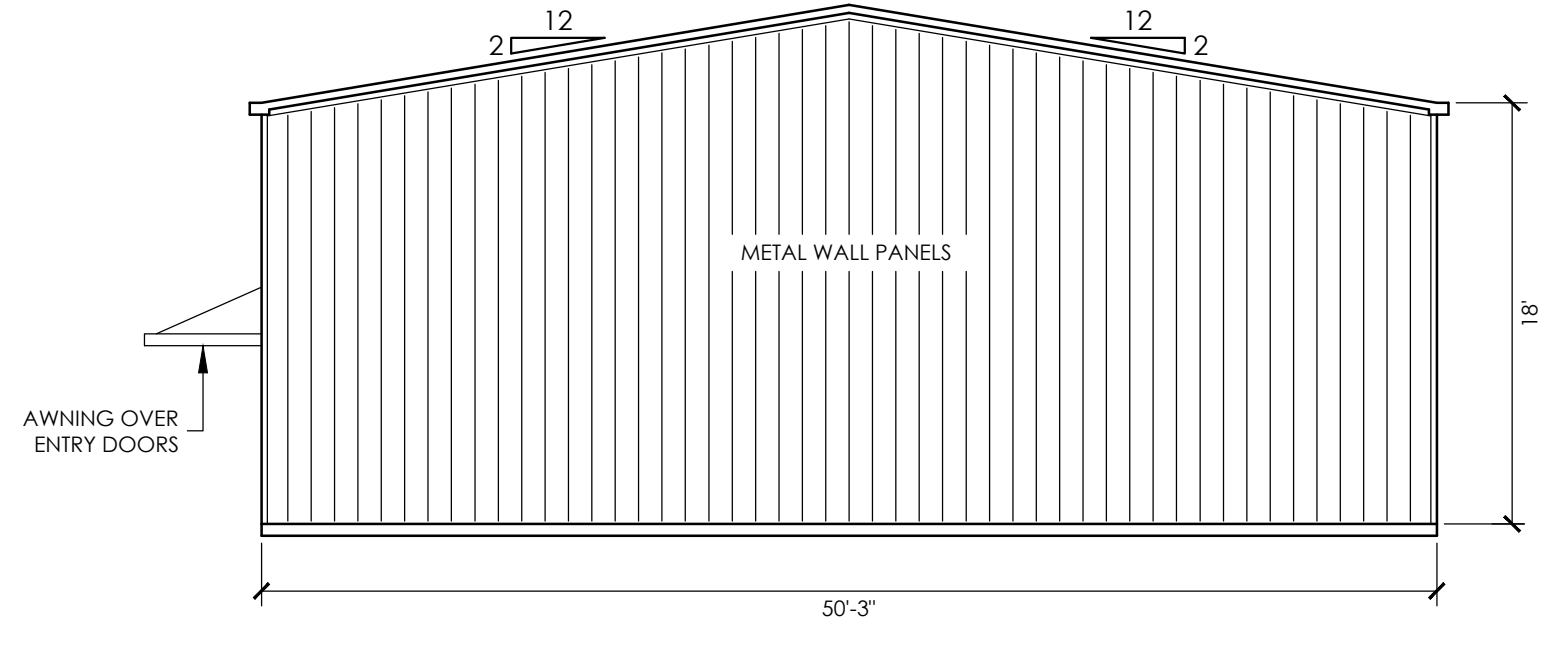

RIGHT SIDE ELEVATION
SCALE: 1/8" = 1'-0"

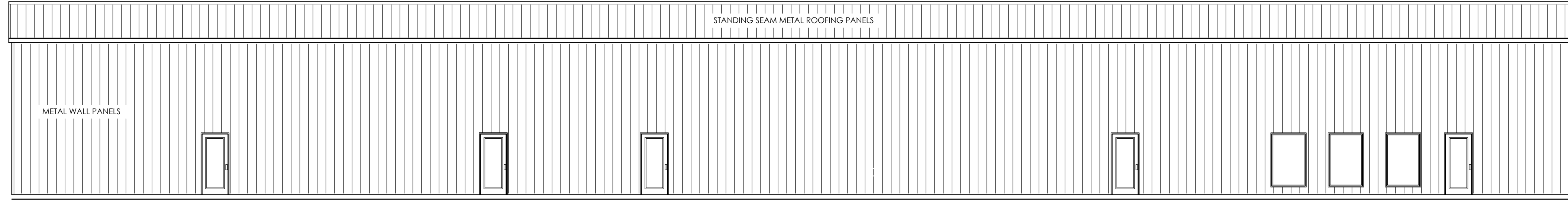

REAR ELEVATION
SCALE: 1/8" = 1'-0"

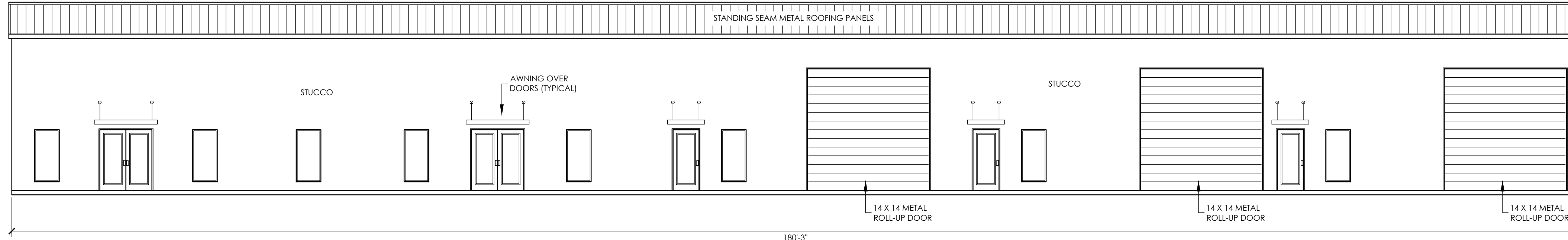

FRONT ELEVATION
SCALE: 1/8" = 1'-0"

REVIEWED FOR
STATE FIRE MARSHAL
AS PER REVIEW LETTER
BY: WARREN DICKERSON, ARCHITECT
W.D.
AR-20-006715
6-9-2020

STATE OF LOUISIANA
JAMES A. WALSH
Licenses No. 29340
PROFESSIONAL
ENGINEER
CIVIL ENGINEERING
5/28/20

GENERAL NOTES:

- ALL WORK SHALL MEET APPLICABLE REQUIREMENTS OF CITY (INTERNATIONAL BUILDING CODE 2015); STATE (INTERNATIONAL BUILDING CODE 2015) (NFPA 101, 2015) AND PARISH CODES.
- THE APPLICABLE REQUIREMENTS OF THE AMERICAN SOCIETY OF HEATING, REFRIGERATING, AND AIR CONDITIONING ENGINEERS AND ILLUMINATING ENGINEERS SOCIETY OF NORTH AMERICA STANDARD 90.1-(ANSI/ASHRAE/IESNA 90.1-2004) WITH STATE AMENDMENTS AND THE INTERNATIONAL ENERGY CONSERVATION CODE. (SEE DEPT. OF ENERGY'S WEBSITE - <https://www.energycodes.gov/>)
- LRS 40:1731-EFFECTIVE 10/01/11) PROVIDE ACCESS FOR PERSONS WITH DISABILITIES IN ACCORDANCE WITH ADA-ABA ACCESSIBILITY GUIDELINES, JULY 23, 2004 (ALSO KNOWN AS THE 2010 STANDARDS) AND WITH THE FEDERAL AMERICANS WITH DISABILITIES (CIVIL RIGHTS) ACT OF 1990.
- ELECTRICAL SHALL COMPLY WITH 2015 NFPA 70, NATIONAL ELECTRICAL CODE 2015 FOR STATE OF LOUISIANA AND INTERNATIONAL BUILDING CODE 2015.
- HVAC SYSTEM SHALL BE IN ACCORDANCE WITH NFPA 2015 101.9.2.
- INSTALL SMOKE DETECTORS TO AUTOMATICALLY STOP THE FAN IN HVAC DUCT SYSTEMS OVER 200 CFM AS PER NFPA 90A:6.4.2.(1).
- EMERGENCY LIGHTING SHALL BE INSTALLED AS PER NFPA 101:7.8 & 9.
- EXIT AREAS SHALL BE LIGHTED CONTINUOUSLY WHEN BUILDING IS OPEN DURING NORMAL BUSINESS HOURS. ILLUMINATION SHALL NOT BE LESS THAN ONE FOOT CANDLE, MEASURED AT THE FLOOR. THESE AREAS SHALL CONTINUE TO BE LIGHTED BY OTHER BULBS IN EACH AREA AS PER NFPA 101:7.8.
- EXIT SIGNS SHALL COMPLY WITH THE NFPA 101:7-10 AND SHALL DEFINE EXITS AND ACCESS TO EXITS WHERE THE EXIT IS NOT IMMEDIATELY APPARENT. PERMANENT SIGNAGE SHALL COMPLY WITH ADA-AG (ACCESSIBILITY GUIDELINES, SEPT. 1994) PARAGRAPHS 4.1.3(16) AND 4.30, 4.30.1 THRU 4.30.6.
- 101:9.7.1 NFPA 10:3-2.4. PORTABLE FIRE EXTINGUISHER SHALL BE PROVIDED IN ACCORDANCE WITH NFPA SECTION 10. DISTRIBUTION OF FIRE EXTINGUISHERS SHALL BE AS PER INDEX "E" OF SECTION 10.
- 101:9.7.4.1 NFPA 10:1-5.10 TOP OF FIRE EXTINGUISHER, HAVING A GROSS WEIGHT LESS THAN 40 LBS., SHALL NOT BE MORE THAN 5 FEET ABOVE THE FLOOR, 3-1/2 FEET IF GROSS WEIGHT IS GREATER THAN 40 LBS.
- NFPA 102.9.7.4.1, NFPA 10:1-6.3. TRAVEL DISTANCE TO A FIRE EXTINGUISHER SHALL NOT EXCEED 75 FEET. FIRE EXTINGUISHER SHALL BE CONSPICUOUSLY LOCATED WHERE IT WILL BE READILY ACCESSIBLE AND IMMEDIATELY AVAILABLE.
- LRS 40:1664.4 AND 40:1628. ALL WORK AND INSPECTIONS OF FIRE ALARM, FIRE SUPPRESSION, AND FIRE EXTINGUISHING SYSTEMS OR PORTABLE FIRE EXTINGUISHERS SHALL BE PERFORMED BY A STATE OF LOUISIANA CERTIFIED AGENT. (APPLY TO LOUISIANA FIRE MARSHALLS' OFFICE UNDER SEPERATE PERMIT WHEN REQUIRED.)
- 101:7.2.1.5. NO DOOR IN ANY MEANS OF EGRESS SHALL BE LOCKED AGAINST EGRESS WHEN THE BUILDING IS OCCUPIED.
- 101:12.2.2. DOORS IN A REQUIRED MEANS OF EGRESS SERVING 100 MAY BE PROVIDED WITH A LATCH OR LOCK ONLY IF IT IS PANIC HARDWARE.
- 101:7.2.1.5.2. LOCKS ON DOOR IN ANY MEANS OF EGRESS SHALL NOT REQUIRE THE USE OF A KEY, SPECIAL DEVICE OR SPECIAL KNOWLEDGE TO OPEN IN THE DIRECTION OF EGRESS.
- EVERY BATHROOM DOOR SHALL BE DESIGNED TO ALLOW OPENING FROM THE OUTSIDE DURING AN EMERGENCY WHEN LOCKED.
- PROVIDE LANDINGS OUTSIDE EXTERIOR DOORS LEVEL WITH FLOOR.
- CORRIDOR WIDTH SHALL NOT BE LESS THAN 44".
- 101:2.3.2. INTERIOR WALLS, CEILING AND FLOOR FINISH TO BE CLASS "A" FLAME SPREAD, 25' OR LESS.
- LAC 55:305. INSULATION AND INSULATION ASSEMBLIES SHALL MEET THE REQUIREMENTS OF INTERNATIONAL BUILDING CODE 2015, SEC. 719. CONCEALED AND EXPOSED INSULATION SHALL HAVE A FLAME SPREAD OF 0-25 AND A SMOKE DEVELOPED OF 0-450. CELLULOSE FIBER THERMAL INSULATION SHALL MEET THE REQUIREMENTS OF IBC 2015.
- LRS 40:1711. PROVIDE SAFETY GLAZING IN HAZARDOUS LOCATIONS AS PER SBC (1977) 2405.2, INTERNATIONAL BUILDING CODE 2015 SEC. 2406.
- PRIOR TO CONSTRUCTION, THE CONTRACTOR SHALL VERIFY ALL UTILITIES.
- BUILDING IS DESIGNED TO WITHSTAND 130 MPH AS PER IBC 2015.
- SPECIAL NOTES PERTAINING TO THE BUILDING PERMIT.
IN ORDER TO OBTAIN A PERMIT THESE PLANS MAY REQUIRE NECESSARY CORRECTIONS OR MODIFICATIONS FOR THE FOLLOWING REASONS.
A. ADDITIONAL REQUIREMENTS BY THE CITY, PARISH (COUNTY), STATE AND FIRE MARSHAL.
B. FEDERAL REQUIREMENTS.
C. WHEN AN UNANTICIPATED SITE OR BUILDING CONDITIONS ARE ENCOUNTERED.

HARRIS DRAFTING & DESIGN, LLC
P.O. Box 1987, Prairieville, La. 70769-1987
225-405-9172 ~ chared1@gmail.com

NEW BUILDING FOR:
CREATIVE CRAFTS
7841 FLORIDA BLVD. EAST
DENTHAM SPRINGS, LA 70726

ENGINEERING SUPERVISION BY:
JAMES A. WALSH, P.E.
10219 GLEN VIEW AVE.
BATON ROUGE, LA. 70809

PROJECT NO. 19C102-NB	DATE BEGUN 9-16-2019
SCALE AS SHOWN	DATE COMPLETED
DRAWN BY: CHARLES HARRIS	REV:

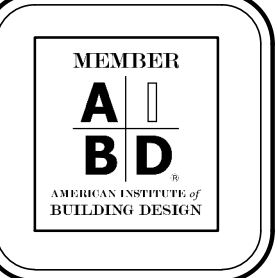

SHEET NO.
A-2

GENERAL NOTES: REINFORCING STEEL FOUNDATION WITHOUT PILES.

- ENGINEER DID NOT INSPECT THIS SITE AND DOES NOT ATTEST TO ANY EXISTING UNUSUAL SITE OR SOIL CONDITIONS ON THE BUILDING SITE.
- ENGINEER DOES NOT ATTEST THAT SETTLEMENT OF THE FOUNDATION WILL NOT OCCUR.
- ENGINEER DOES NOT INSPECT THIS FOUNDATION FOR PLAN COMPLIANCE (UNLESS BY SEPARATE CONTRACT).
- OWNER IS CAUTIONED TO EXERCISE POSITIVE DRAINAGE OF THE SITE BOTH FROM RAINFALL AND ANY INSTALLED SPRINKLER SYSTEMS AWAY FROM BUILDING.
- REMOVE ALL SILTY SOILS, VEGETATION AND ORGANIC MATERIAL BELOW BOTTOM OF SLAB AND GRADE BEAMS. REPLACE WITH 95% COMPACTED NO-NORGANIC MATERIAL. THIS DESIGN ASSUMES AN EXISTING MINIMUM SOIL BEARING CAPACITY OF 2000 P.S.I.
- LOT FILL BELOW THIS SLAB SHALL NOT EXCEED TWO FEET IN DEPTH UNLESS APPROVED BY ENGINEER.
- ALL FILL AND FINAL GRADE SHALL EXTEND A MINIMUM OF FIVE FEET AROUND EXTERIOR GRADE BEAMS.
- CONCRETE DESIGN IS BASED UPON A CONCRETE MIX HAVING A MAXIMUM OF 3.0 GALLONS OF FREE AND ADDED WATER PER CUBIC YARD. SUCH A MIX SHOULD GIVE A MINIMUM COMPRESSION STRENGTH OF 4000 P.S.I. AT 28 DAYS. CONCRETE DESIGN MIX SHALL BE IN ACCORDANCE WITH THE A.C.I. 318-77 AND LOCAL BUILDING CODE REQUIREMENT.
- ALL CONVENTIONAL REINFORCING STEEL SHALL BE A.C.I. DESIGNATION A-615 (GRADE 60) REINFORCING AND SHALL BE DETAILED AND ACCESSORIES PROVIDED IN ACCORDANCE WITH THE LATEST A.C.I. MANUAL OF STANDARD PRACTICE FOR DETAILING REINFORCED CONCRETE STRUCTURES.
- MESH AND BARS SHALL BE ADEQUATELY AND SECURELY SUPPORTED TO PREVENT VERTICAL AND HORIZONTAL MOVEMENT DURING PLACING OF CONCRETE.
- THE CONTRACTOR SHALL VERIFY ALL DROPS, OFFSETS, BRICK LEDGES AND BLOCK-OUTS ON ARCHITECTURAL PLANS AND NOTIFY THE ENGINEER OF ANY DISCREPANCIES THAT MAY EXIST.
- REINFORCEMENT SHALL HAVE A MINIMUM OF 2" COVER IN GRADE BEAM BOTTOMS, 2" COVER IN BEAM SIDES AND TOPS, AND 1-1/2" COVER IN SLAB TOPS OR BOTTOMS.
- PROVIDE .006 POLYETHYLENE MEMBRANE UNDER ALL CONCRETE SLAB AND GRADE BEAMS.
- ALL SECTIONS SHOWN ARE AT MID-SPAN OF GRADE BEAMS UNLESS OTHERWISE SHOWN.
- PIPES, CONDUITS, THIMBLES, ETC., TO PASS THROUGH CONCRETE SLAB OR BEAM MUST NOT CONFLICT WITH REINFORCING.
- ANY DEVIATION FROM THIS PLAN OR SPECIFICATIONS WILL VOID THE ENGINEER'S LIABILITY AND RESPONSIBILITY.
- THIS DESIGN IS NOT INTENDED FOR FLOORS REQUIRING SPECIAL CONCRETE WEARING SURFACES OR IMPRINTS.
- THIS DESIGN IS TO BE USED ONLY FOR THE BELOW LOCATION:

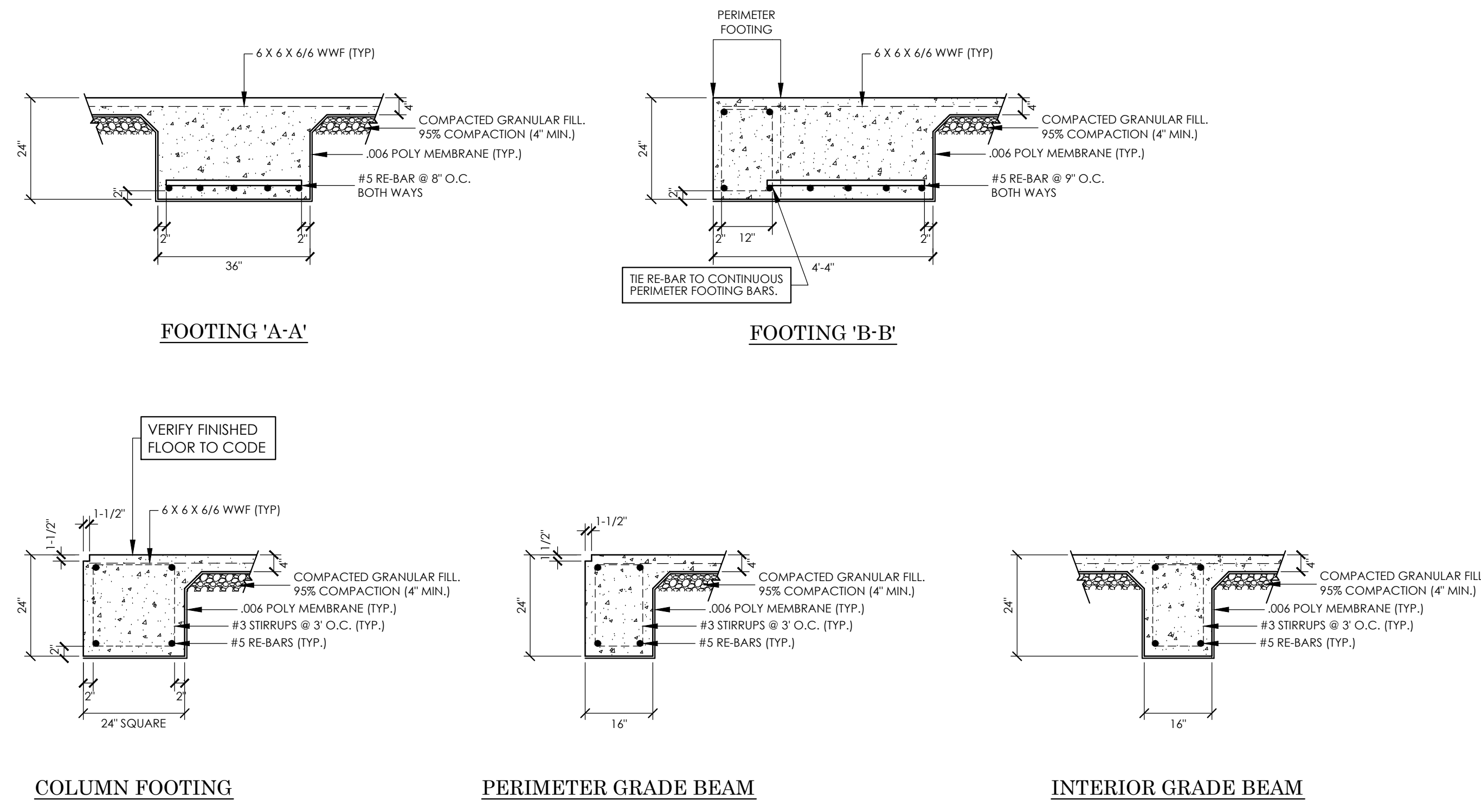

FOOTINGS
 SCALE: 1/2" = 1'-0"

NOTE: ANY SITE FILL TO 95% COMPACTION

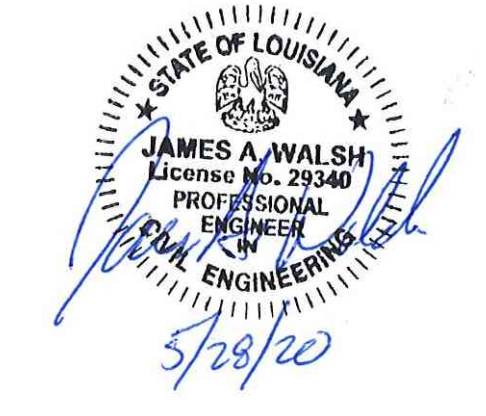
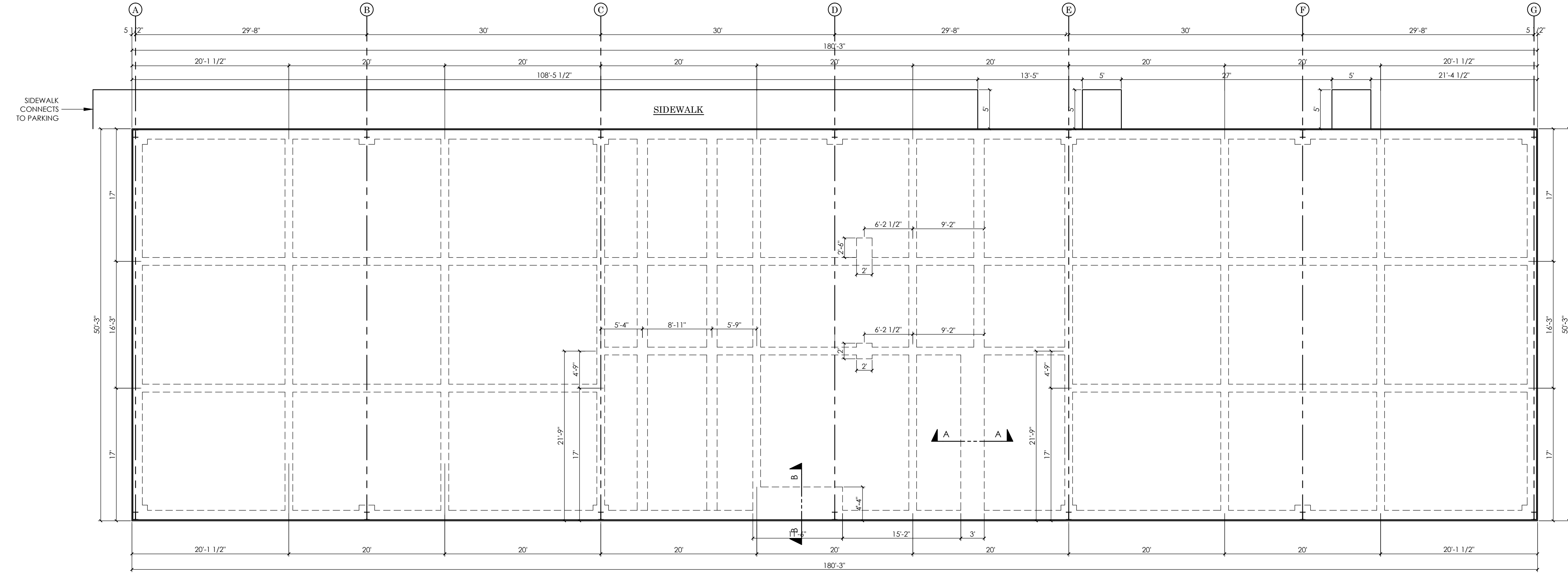

HARRIS DRAFTING & DESIGN, LLC
 P.O. Box 1987, Prairieville, La. 70769-1987
 225-405-9172 ~ chared1@gmail.com

NEW BUILDING FOR:
CREATIVE CRAFTS
 7841 FLORIDA BLVD. EAST
 DENHAM SPRINGS, LA 70726

ENGINEERING SUPERVISION BY:
JAMES A. WALSH, P.E.
 10219 GLEN VIEW AVE.
 BATON ROUGE, LA. 70809

PROJECT NO. 19C106-NB	DATE BEGUN 9-16-2019
SCALE AS SHOWN	DATE COMPLETED
DRAWN BY CHARLES HARRIS	REV:

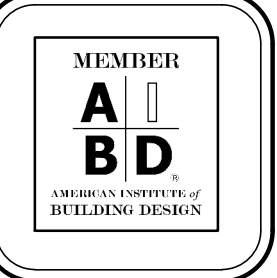

SHEET NO.
A-3

DOOR SCHEDULE FOR SUITES 'A', 'B' AND 'C'			
MARK	SIZE	DESCRIPTION	QTY.
1	6-0 X 7-0 X 1-1/2 (PAIR)	METAL FRAME, FULL GLASS, DOUBLE GLASS, TEMPERED	2
2	3-0 X 7-0 X 1-1/2	* METAL FRAME, FULL GLASS, DOUBLE GLASS, TEMPERED	3
3	3-0 X 7-0 X 1-3/4	* METAL CLAD, STYRENE FILLED	5
4	4-0 X 6-8 X 1-3/8	INTERIOR, SOLID CORE, 1 HOUR FIRE RATED, W/ AUTO CLOSURE	1
5	3-0 X 6-8 X 1-3/8	* INTERIOR, SOLID CORE, WITH CLOSURE	3
6	3-0 X 6-8 X 1-3/8	* INTERIOR, SOLID CORE	11
7	6-0 X 6-8 X 1-3/8 (PAIR)	INTERIOR, SOLID CORE, WITH BALL CATCH	1
8	4-8 X 6-8 X 1-3/8 (PAIR)	INTERIOR, SOLID CORE, WITH BALL CATCH	1
9	14-0 X 14-0	* METAL OVERHEAD ROLL-UP	3
10	4-0 X 6-8 X 1-3/8	INTERIOR, SOLID CORE, WITH CLOSURE	1

*INCLUDES DOORS FROM SUITES 'D' & 'E'.

WINDOW SCHEDULE FOR SUITES 'A', 'B' AND 'C'			
MARK	SIZE	DESCRIPTION	QTY.
*A	3-0 X 6-0	METAL FRAME, FIXED, DOUBLE GLASS	11
B	4-0 X 6-0	METAL FRAME, FIXED, DOUBLE GLASS	3

*INCLUDES WINDOWS FROM SUITES 'D' & 'E'.

SQUARE FOOTAGE	
SUITE 'A'	1812
SUITE 'B'	1816
SUITE 'C'	1696
TOTAL	5326

REVIEWED FOR
STATE FIRE MARSHAL
AS PER REVIEW LETTER
BY: WARREN DICKERSON, ARCHITECT
AR-20-006715
6-9-2020

WS4-1.1 One-Hour Fire Resistive Wood Wall Assembly
2 x 4 Wood Stud Wall - 100% Design Load - ASTM E 119/NFPA 251

- Framing - Nominal 2 x 4 wood studs, spaced 16" o.c., single bottom plate.
- Sheathing - 5/8 in. Type X gypsum wallboard, 4 ft. wide, applied horizontally, unblocked. Horizontal application of wallboard represents the direction of least fire resistance as opposed to vertical application.
- Insulation - 3-1/2 in. thick mineral wool insulation (2.5 pcf, nominal)
- Fasteners - 2-1/4 in. Type 5 drywall screws, spaced 12 in. o.c.
- Joints and Fastener Heads - Wallboard joints covered with paper tape and joint compound, fastener heads covered with joint compound.

Tests conducted at the Fire Test Laboratory of National Gypsum Research Center.
Test No: WP-1248 (Fire Endurance) March 29, 2000.
WP-1246 (Hose Stream) March 9, 2000.

Third Party Witness: Intertek Testing Services.
Report J20-06170.1

This assembly was tested at 100% design load, calculated in accordance with the 1997 National Design Specification for Wood Construction. The authority having jurisdiction should be consulted to assure acceptance of this report.

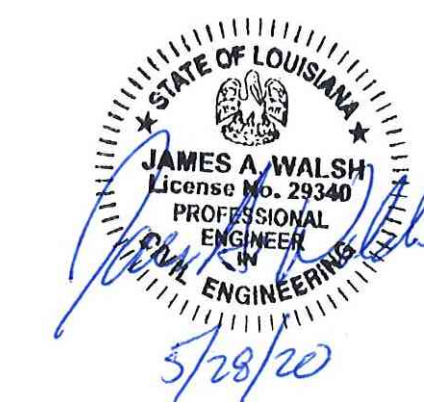

1 HOUR FIRE RATED CONSTRUCTION

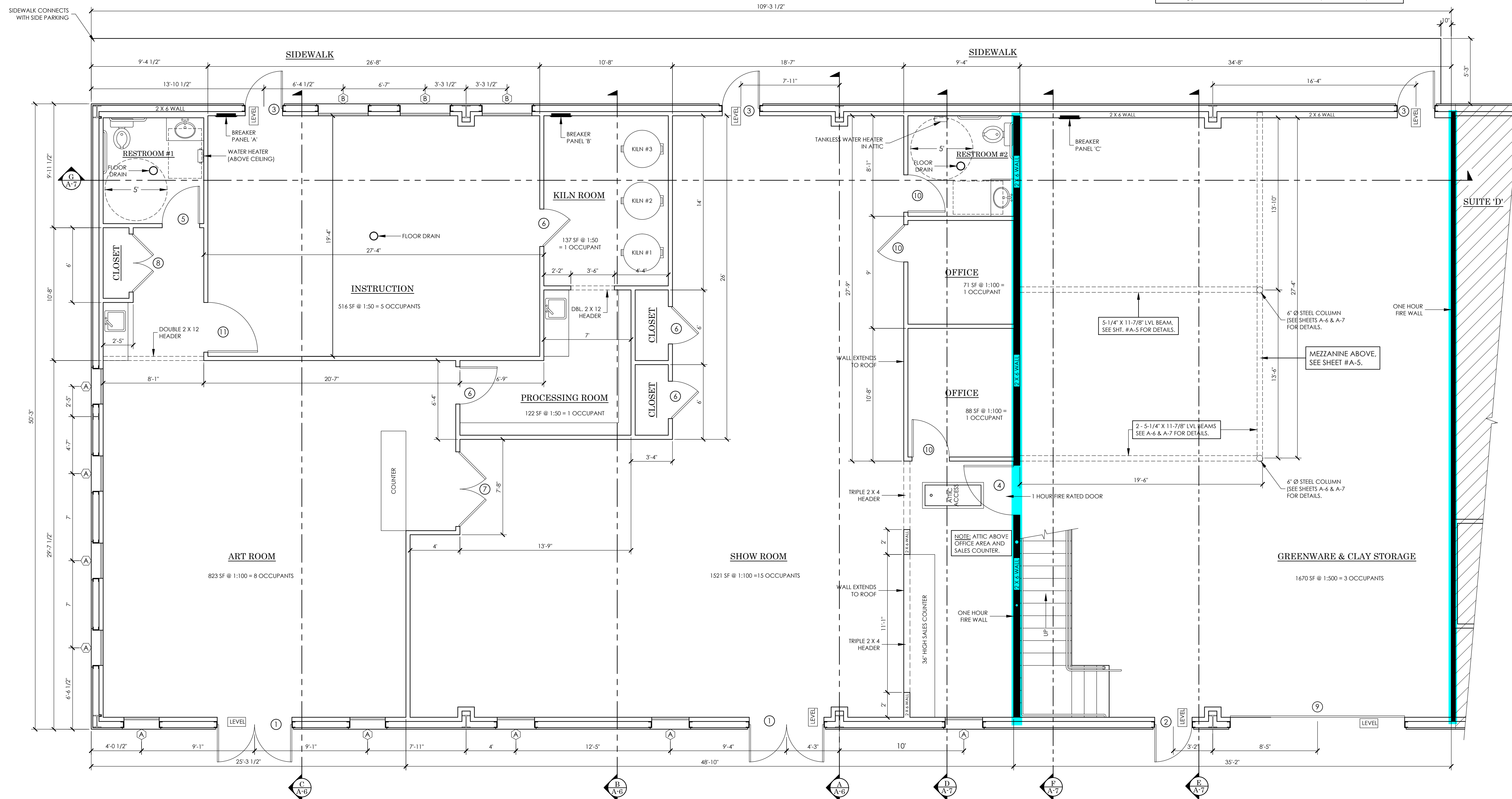

FLOOR PLAN - SUITE 'A' (B & C)
CREATIVE CRAFTS
SCALE: 1/4" = 1'-0"

SUITES A, B & C OCCUPANCY LOAD = 38
MEZZANINE OCCUPANCY LOAD = 1
CREATIVE CRAFTS TOTAL OCCUPANCY
LOAD IS 39.

HARRIS DRAFTING & DESIGN, LLC
P.O. Box 1987, Prairieville, La. 70769-1987
225-405-9172 ~ chared1@gmail.com

NEW BUILDING FOR:
CREATIVE CRAFTS
7841 FLORIDA BLVD. EAST
DENHAM SPRINGS, LA 70726

ENGINEERING SUPERVISION BY:
JAMES A. WALSH, P.E.
10219 GLEN VIEW AVE.
BATON ROUGE, LA. 70809

PROJECT NO. 19C102-NB
SCALE: AS SHOWN
DRAWN BY: CHARLES HARRIS
DATE BEGUN: 9-16-2019
DATE COMPLETED:
REV:

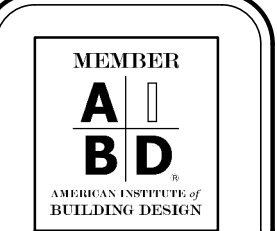

SHEET NO.
A-4

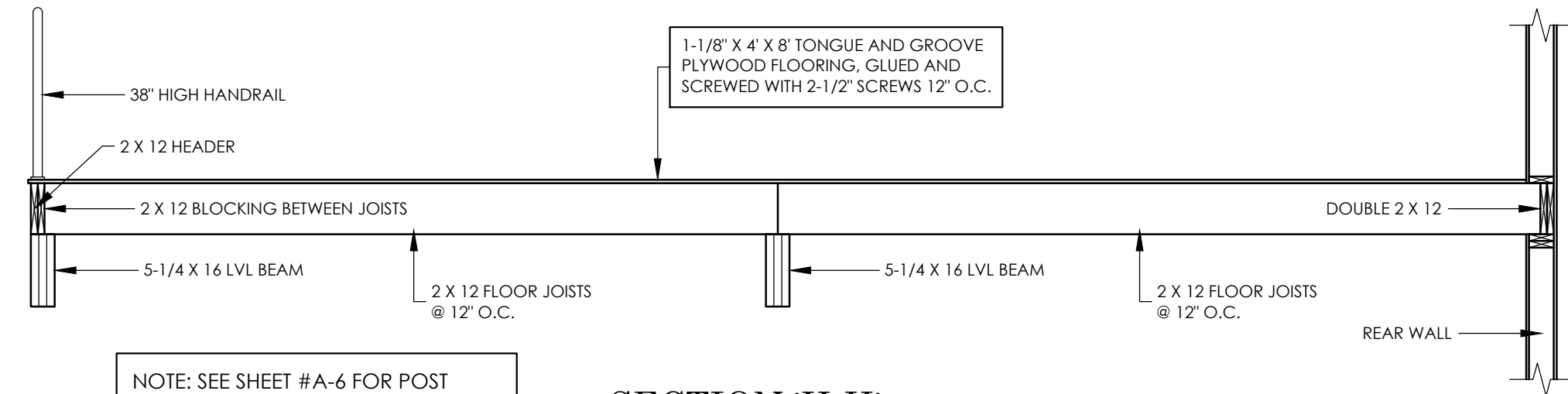

SECTION 'H-H'
SCALE: 3/8" = 1'-0"

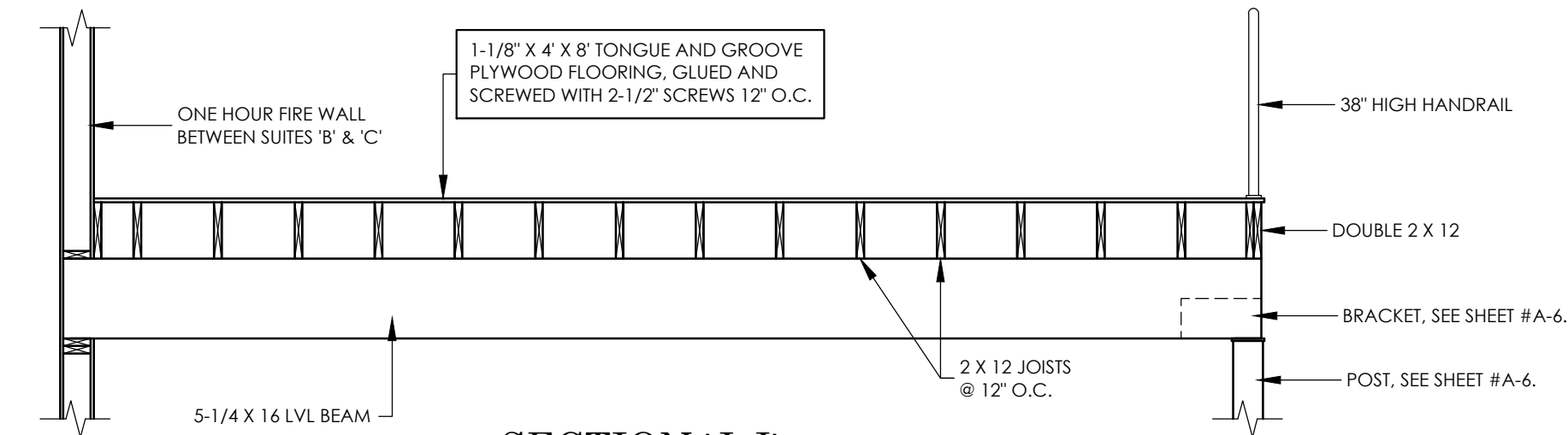

SECTION 'J-J'
SCALE: 3/8" = 1'-0"

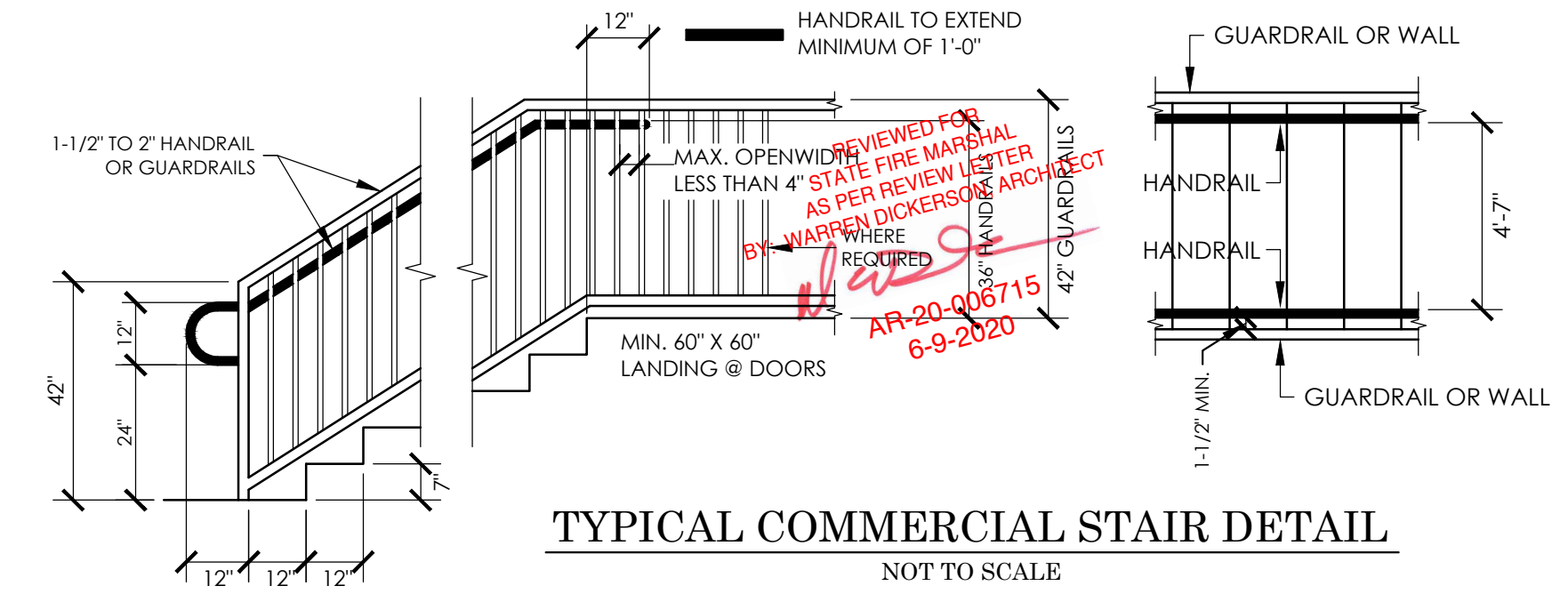

TYPICAL COMMERCIAL STAIR DETAIL
NOT TO SCALE

1 HOUR FIRE RATED CONSTRUCTION

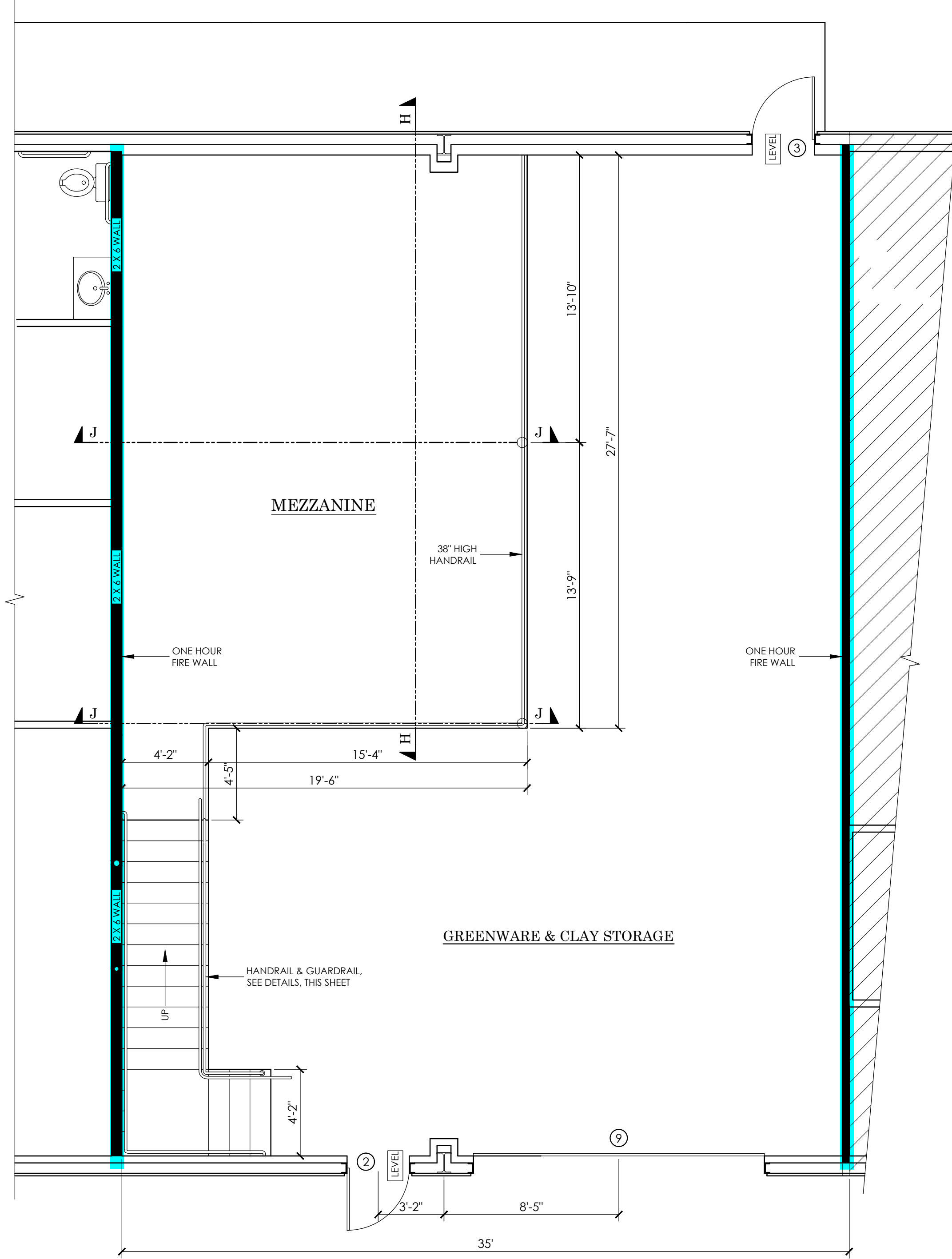

MEZZANINE FLOOR PLAN
SCALE: 1/4" = 1'-0"

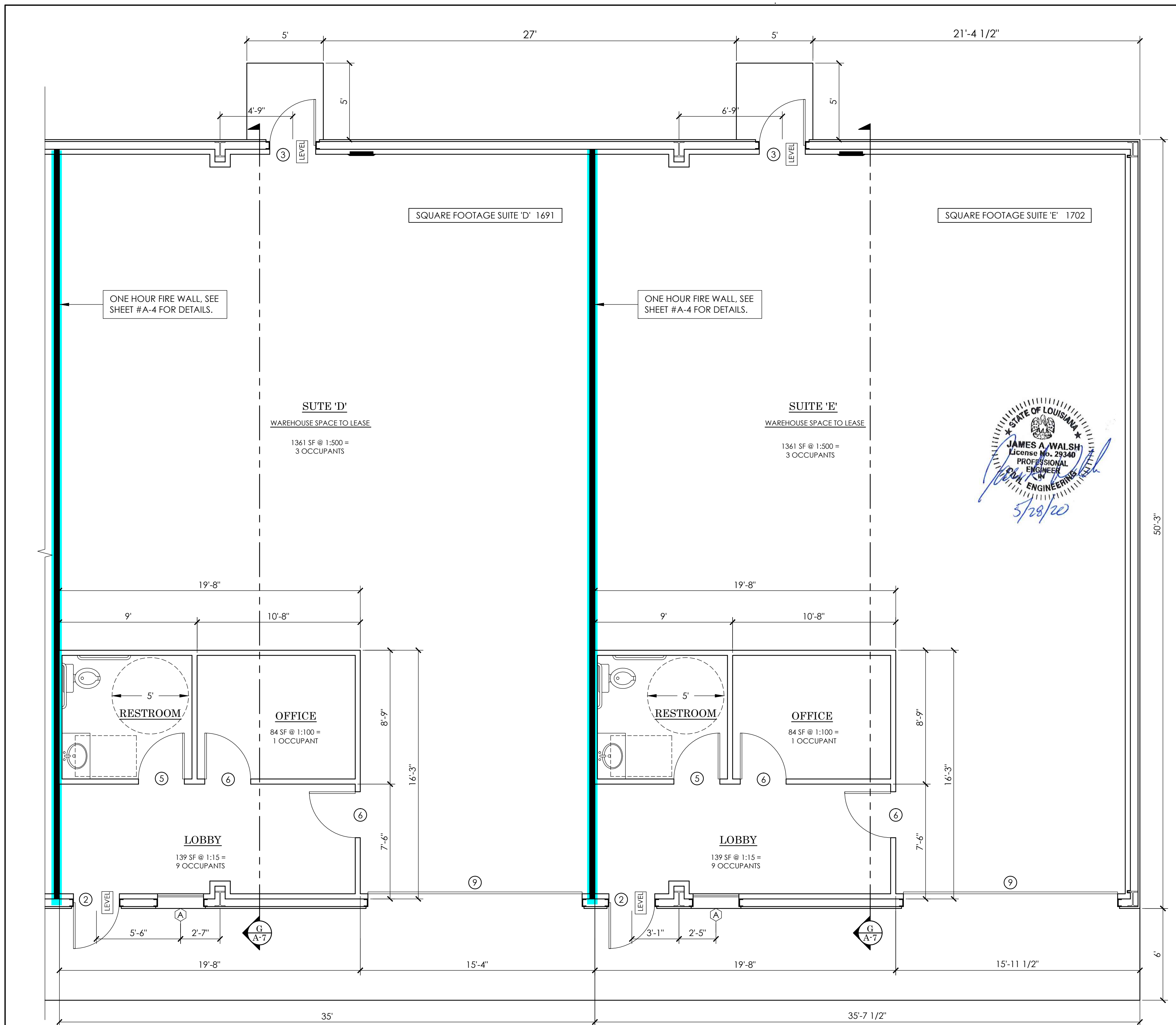

FLOOR PLAN - SUITES 'D' & 'E'
SCALE: 1/4" = 1'-0"

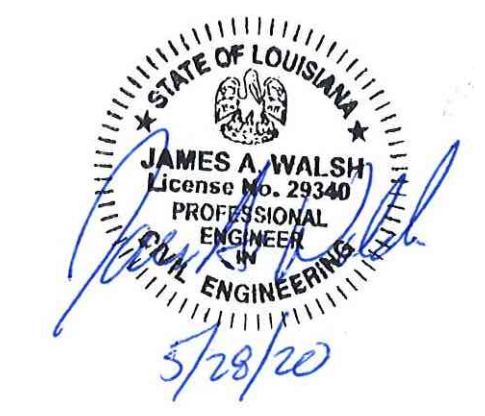

HARRIS DRAFTING & DESIGN, LLC
P.O. Box 1987, Prairieville, La. 70769-1987
225-405-9172 ~ charred1@gmail.com

NEW BUILDING FOR:
CREATIVE CRAFTS
7841 FLORIDA BLVD. EAST
DENHAM SPRINGS, LA 70726

ENGINEERING SUPERVISION BY:
JAMES A. WALSH, P.E.
10219 GLEN VIEW AVE.
BATON ROUGE, LA. 70809

PROJECT NO. 19C106-NB	DATE BEGUN 9-16-2019
SCALE AS SHOWN	DATE COMPLETED
DRAWN BY CHARLES HARRIS	REV:

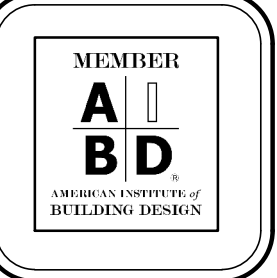

SHEET NO.
A-5

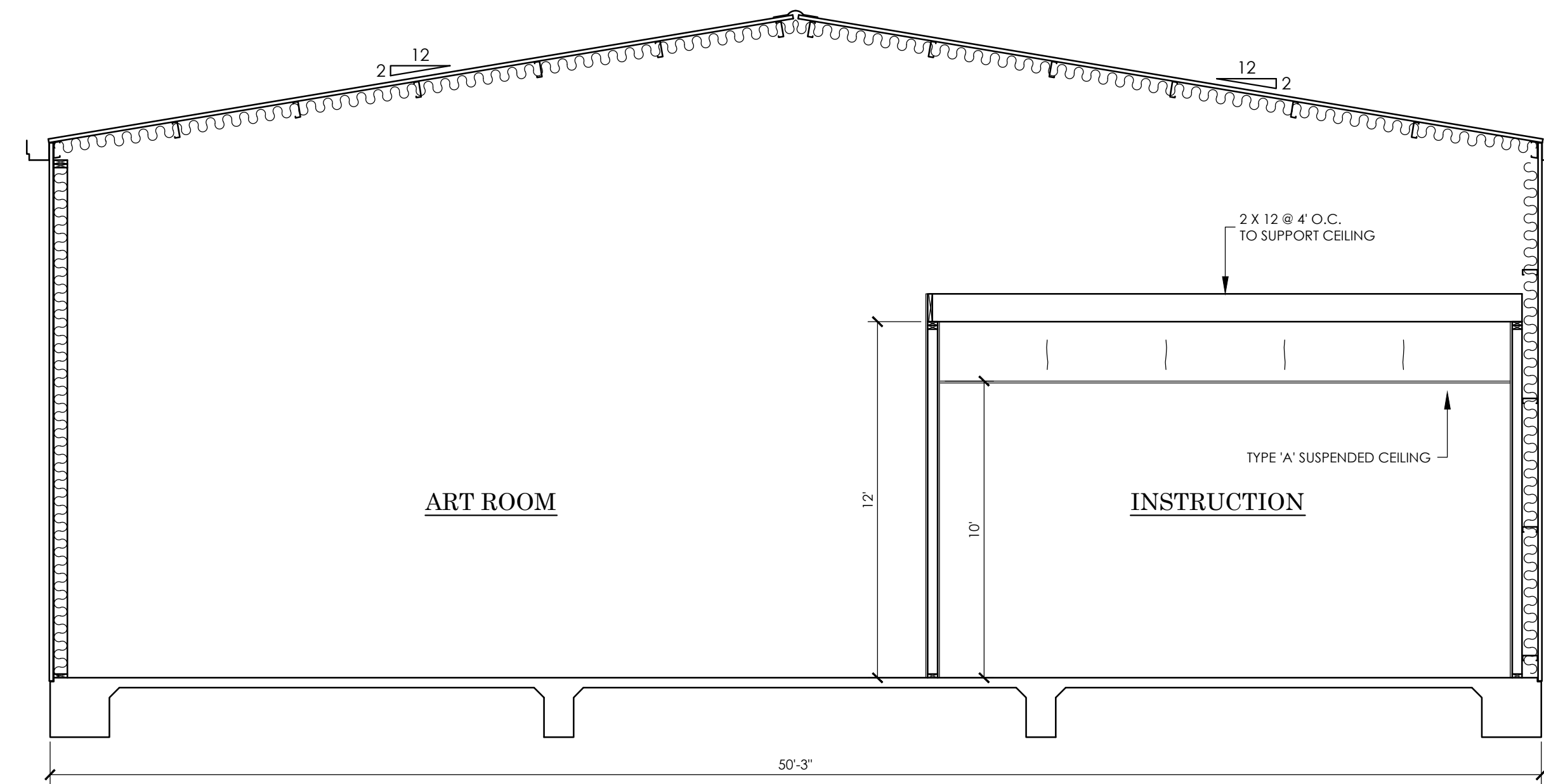
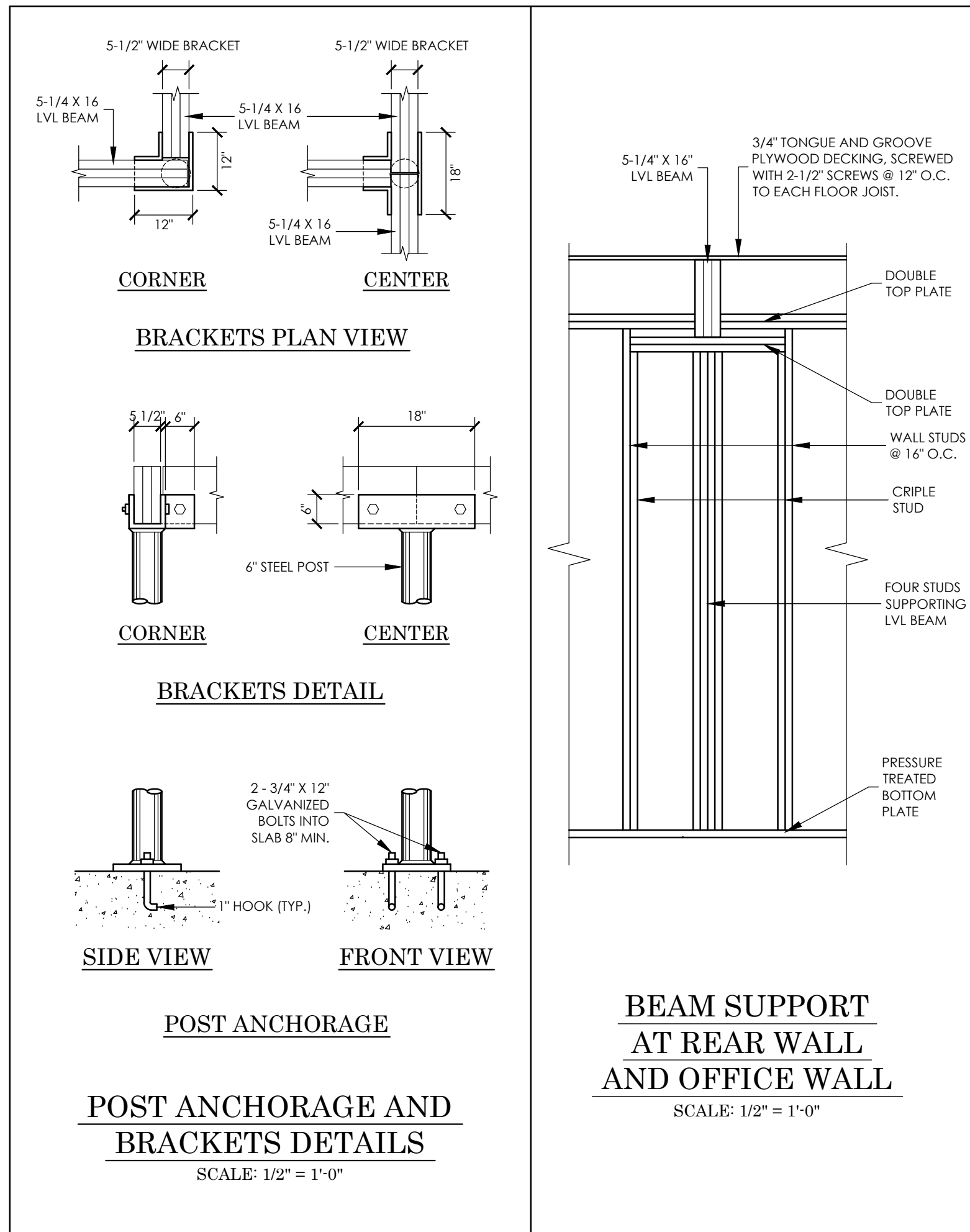

SECTION C
SCALE: 1/4" = 1'-0"

NOTE: ALL WOOD PRODUCTS COMING IN CONTACT WITH CONCRETE SHALL BE PRESSURE TREATED.

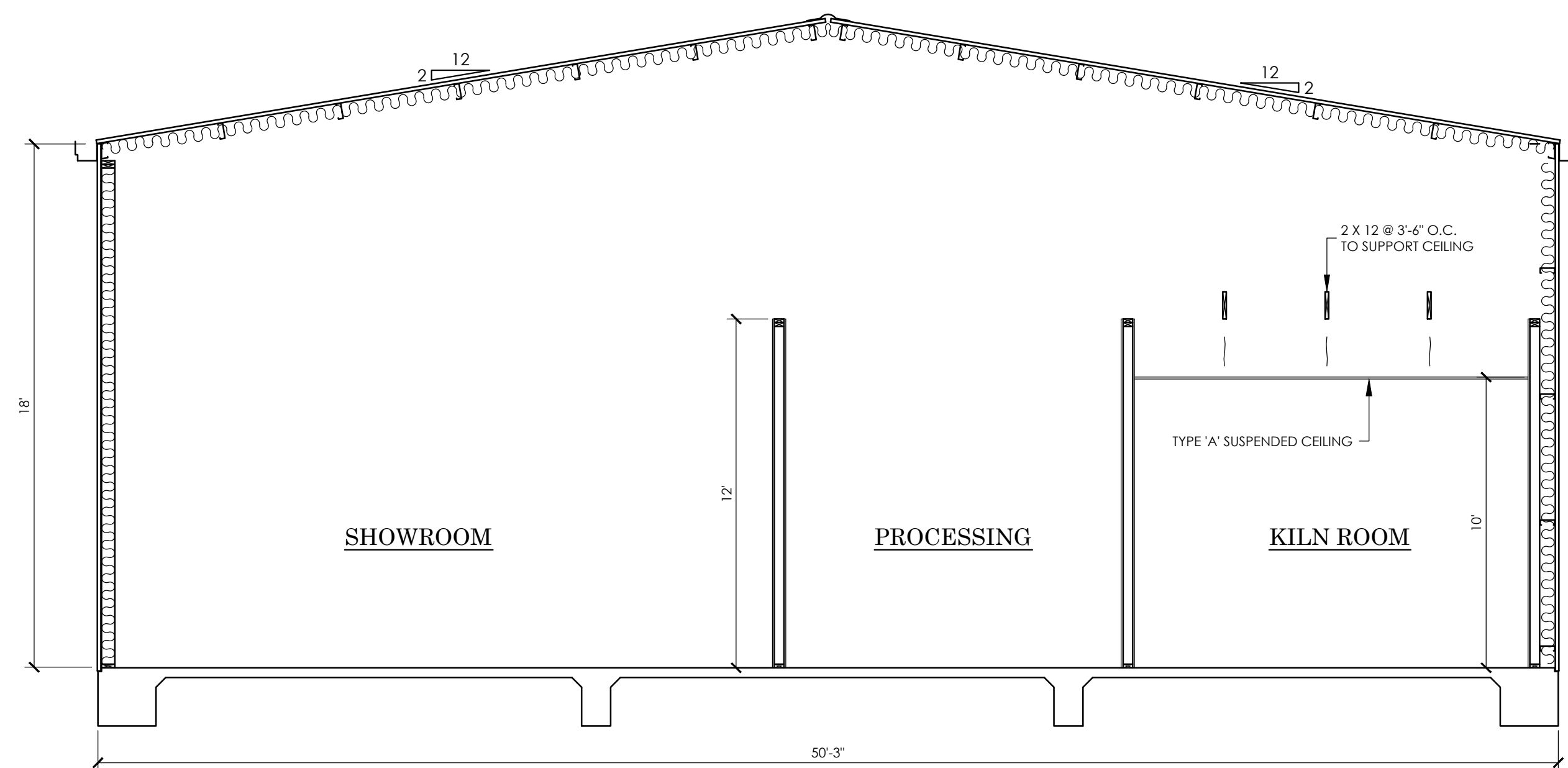

SECTION B
SCALE: 1/4" = 1'-0"

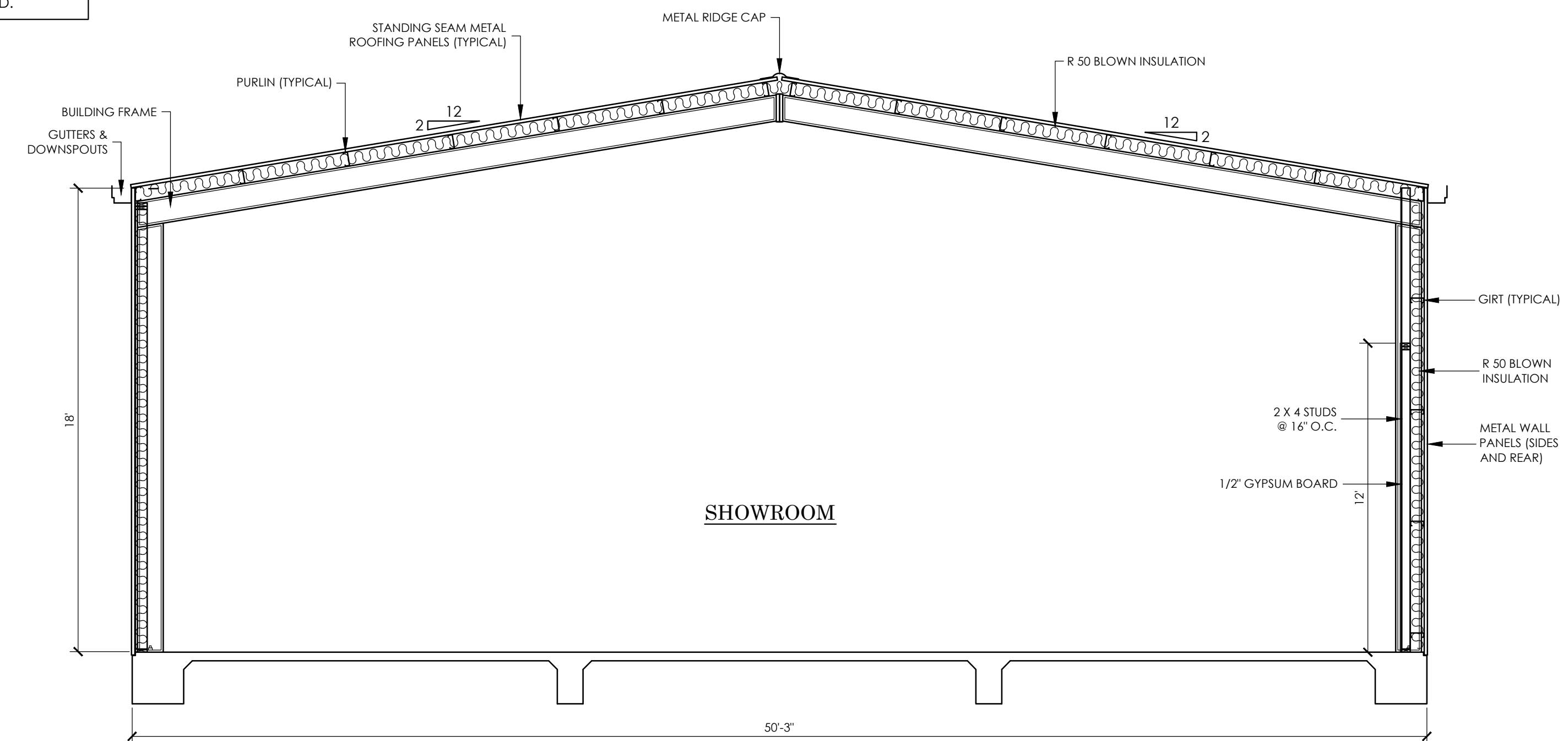

SECTION A
SCALE: 1/4" = 1'-0"

REVIEWED FOR
STATE FIRE MARSHAL
AS PER REVIEW LETTER
BY: WARREN DICKERSON, ARCHITECT
AR-20-006715
6-9-2020

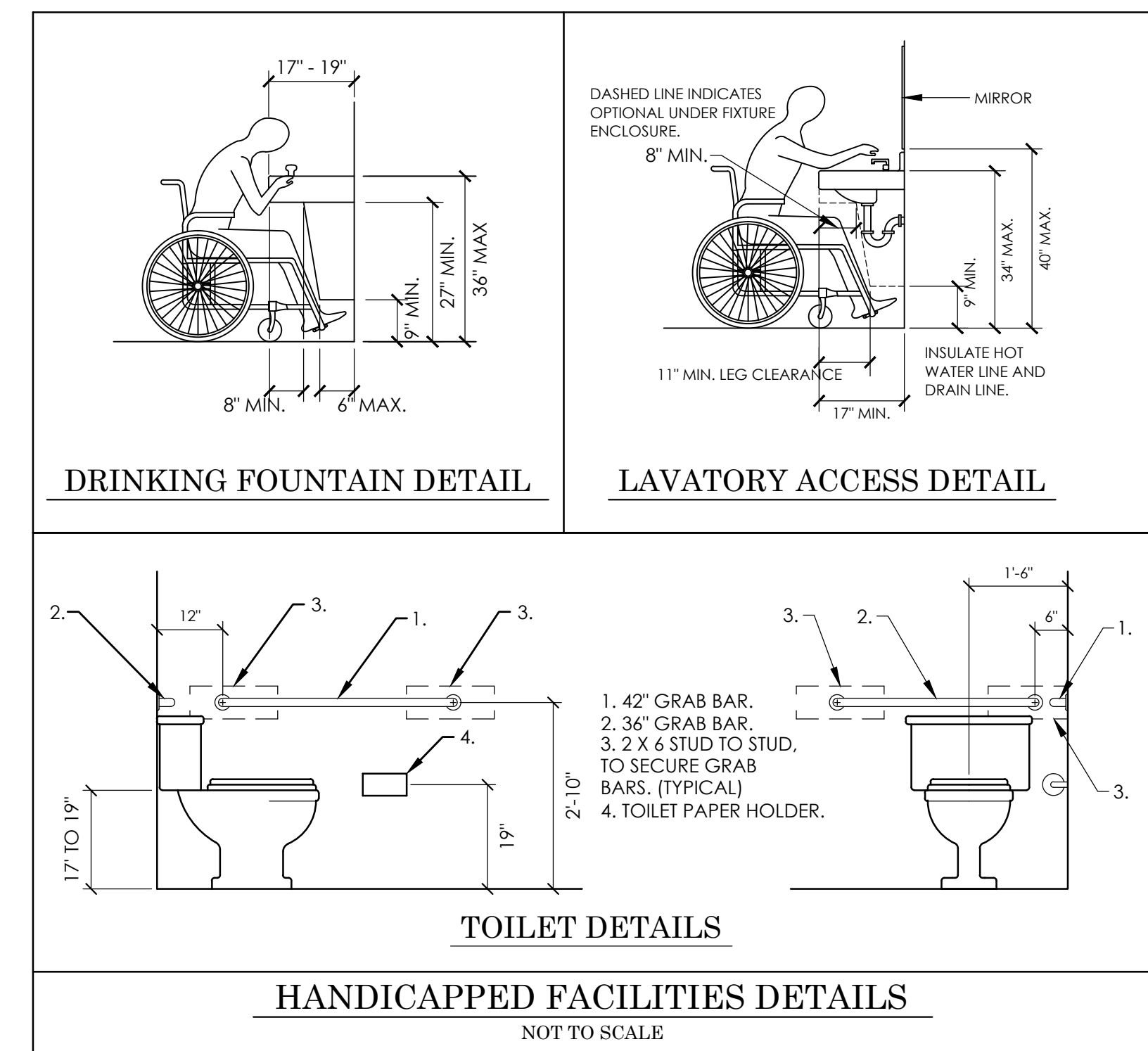
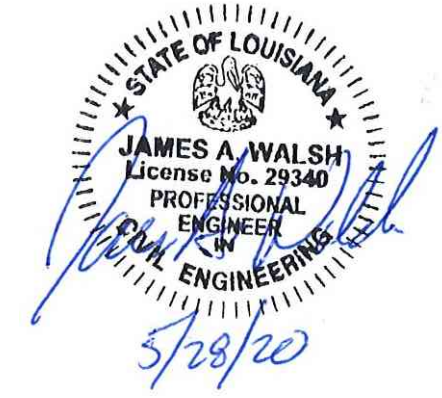

HANDICAPPED FACILITIES DETAILS
NOT TO SCALE

HARRIS DRAFTING & DESIGN, LLC
P.O. Box 1987, Prairieville, La. 70769-1987
225-405-9172 ~ charred1@gmail.com

NEW BUILDING FOR:
CREATIVE CRAFTS
7841 FLORIDA BLVD. EAST
DENHAM SPRINGS, LA 70726

ENGINEERING SUPERVISION BY:
JAMES A. WALSH, P.E.
10219 GLEN VIEW AVE.
BATON ROUGE, LA. 70809

PROJECT NO.	DATE BEGUN
19C102-NB	9-16-2019
SCALE:	DATE COMPLETED:
AS SHOWN	
DRAWN BY:	REV:
CHARLES HARRIS	

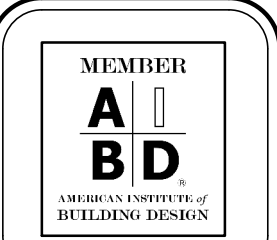

SHEET NO.
A-6

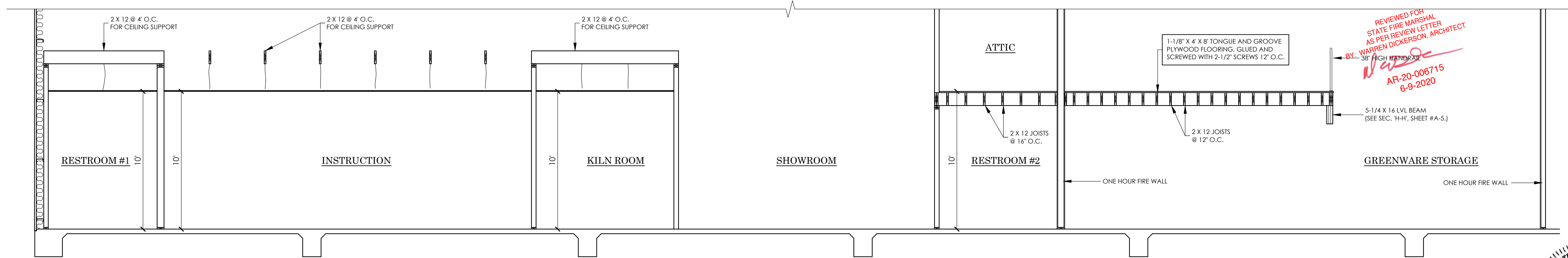

SECTION G
SCALE: 1/4" = 1'-0"

REVIEWED FOR
STATE FIRE MARSHAL
AS PER REVIEW LETTER
BY: WARREN DICKERSON, ARCHITECT
AR-20-006715
6-9-2020

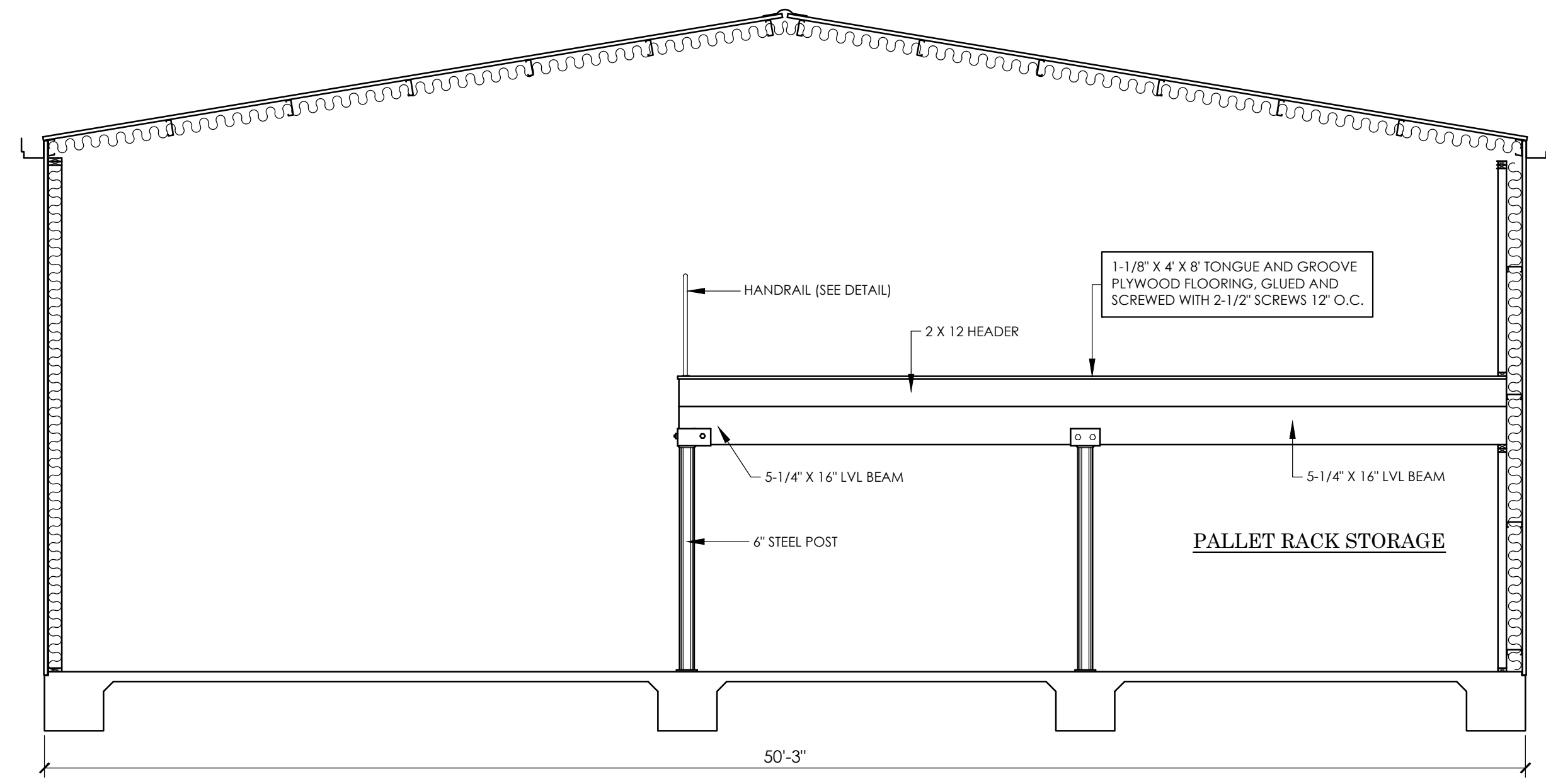
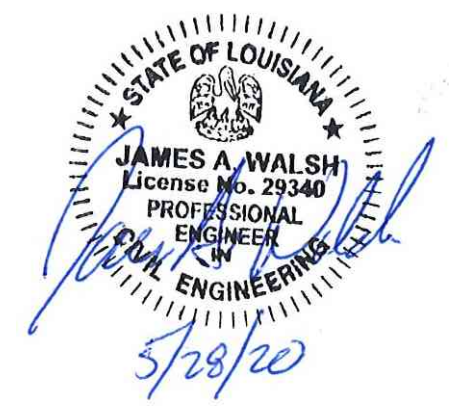

SECTION E
SCALE: 1/4" = 1'-0"

NOTE: ALL WOOD PRODUCTS COMING
IN CONTACT WITH CONCRETE SHALL
BE PRESSURE TREATED.

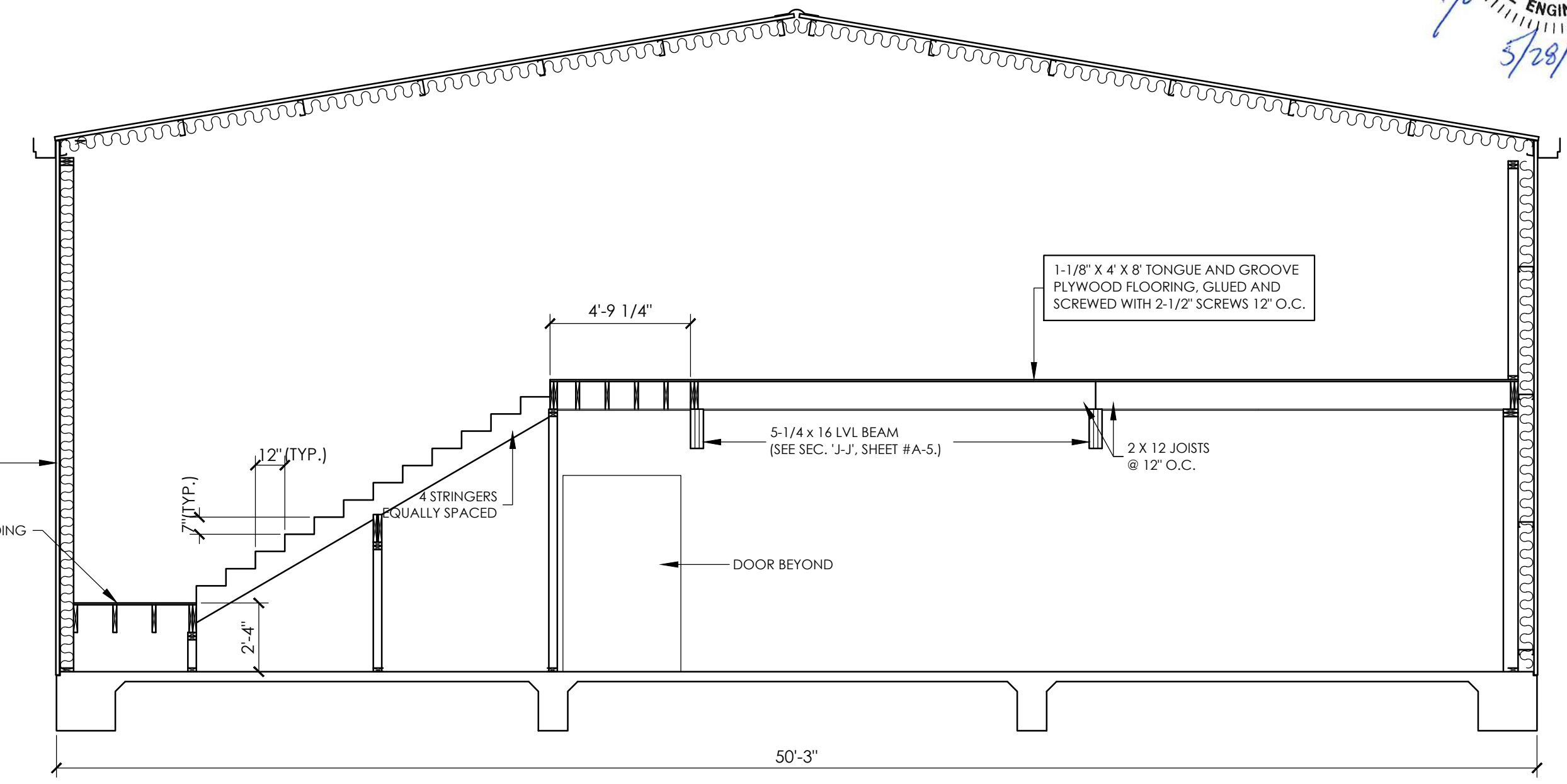

SECTION F
SCALE: 1/4" = 1'-0"

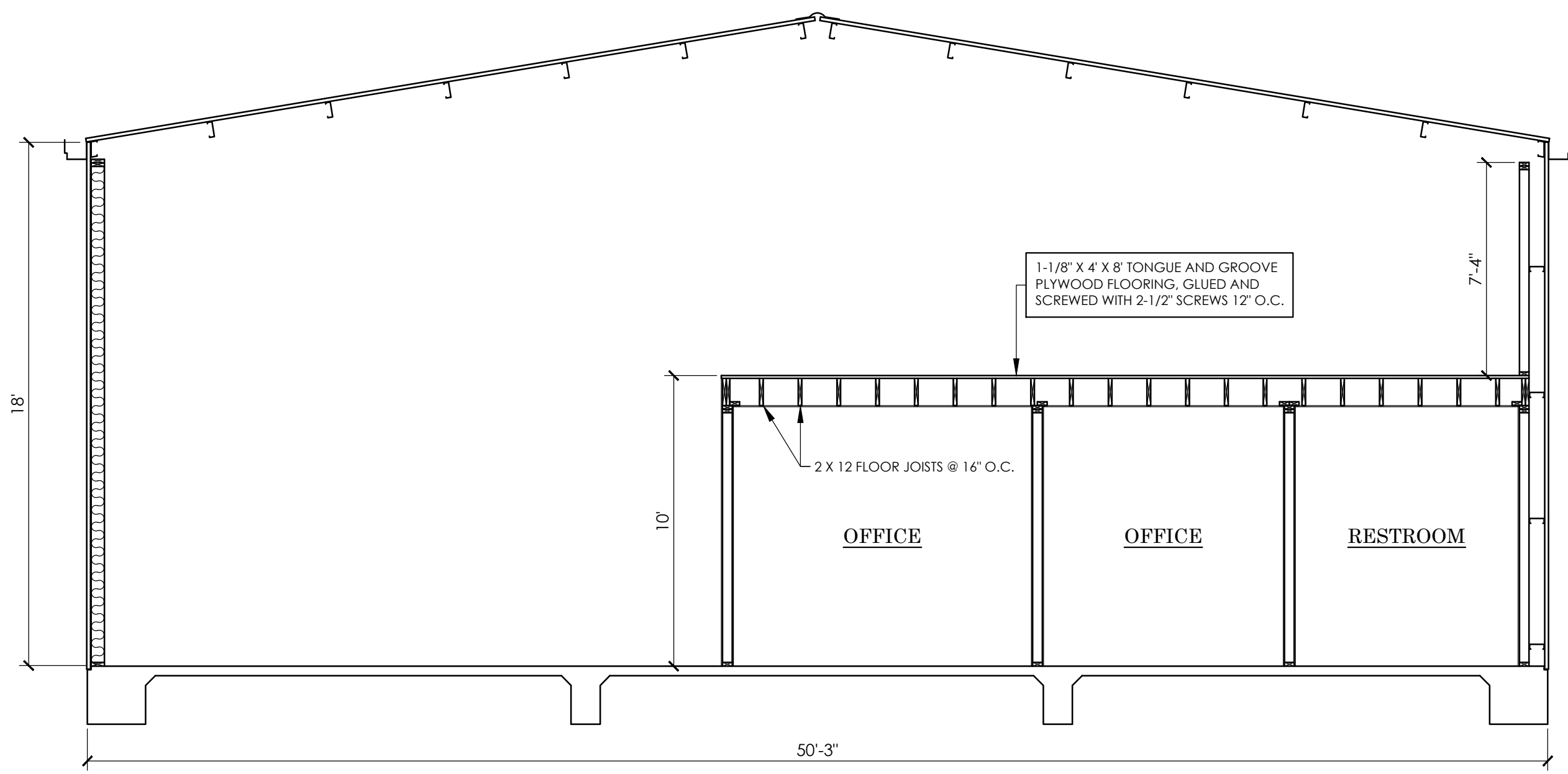

SECTION D
SCALE: 1/4" = 1'-0"

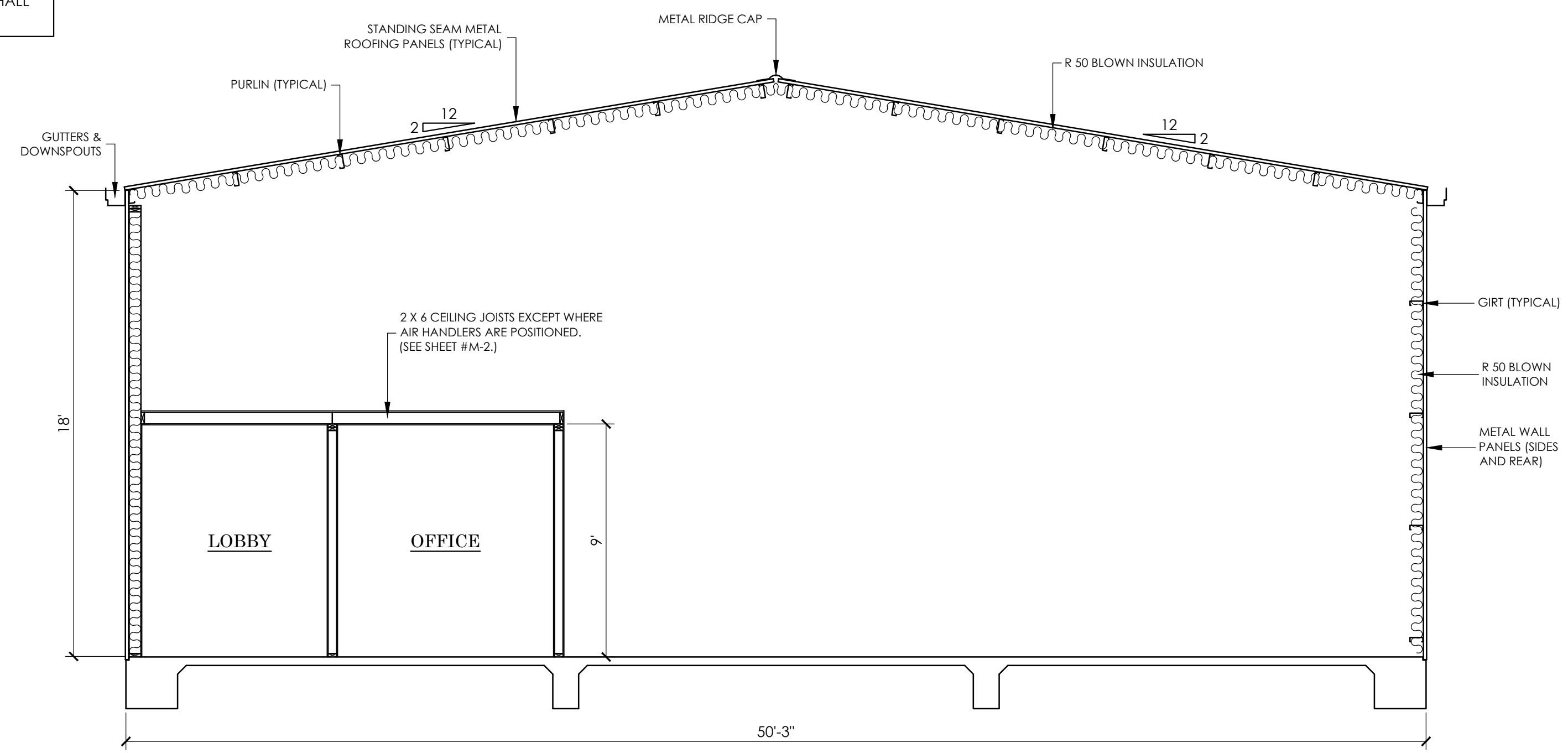

SECTION G
SCALE: 1/4" = 1'-0"

HARRIS DRAFTING & DESIGN, LLC
P.O. Box 1987, Prairieville, La. 70769-1987
225-405-9172 ~ chared1@gmail.com

NEW BUILDING FOR:
CREATIVE CRAFTS
7841 FLORIDA BLVD. EAST
DENHAM SPRINGS, LA 70726

ENGINEERING SUPERVISION BY:
JAMES A. WALSH, P.E.
10219 GLEN VIEW AVE.
BATON ROUGE, LA. 70809

PROJECT NO.	DATE BEGUN
19C102-NB	9-16-2019
SCALE:	DATE COMPLETED:
AS SHOWN	
DRAWN BY:	REV:
CHARLES HARRIS	

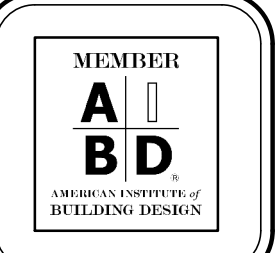

SHEET NO.
A-7

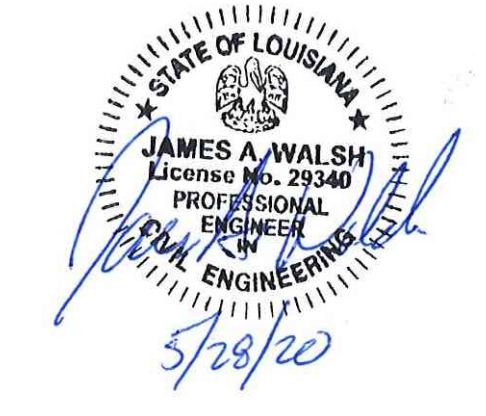

HARRIS DRAFTING & DESIGN, LLC
 P.O. Box 1987, Prairieville, La. 70769-1987
 225-405-9172 ~ charred1@gmail.com

NEW BUILDING FOR:
CREATIVE CRAFTS
 7841 FLORIDA BLVD. EAST
 DENHAM SPRINGS, LA 70726

ENGINEERING SUPERVISION BY:
JAMES A. WALSH, P.E.
 10219 GLEN VIEW AVE.
 BATON ROUGE, LA. 70809

PROJECT NO.	DATE BEGIN
19C102-NB	9-16-2019
SCALE:	DATE COMPLETED:
AS SHOWN	
DRAWN BY:	REV:
CHARLES HARRIS	

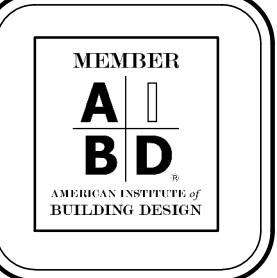

SHEET NO.
E-1

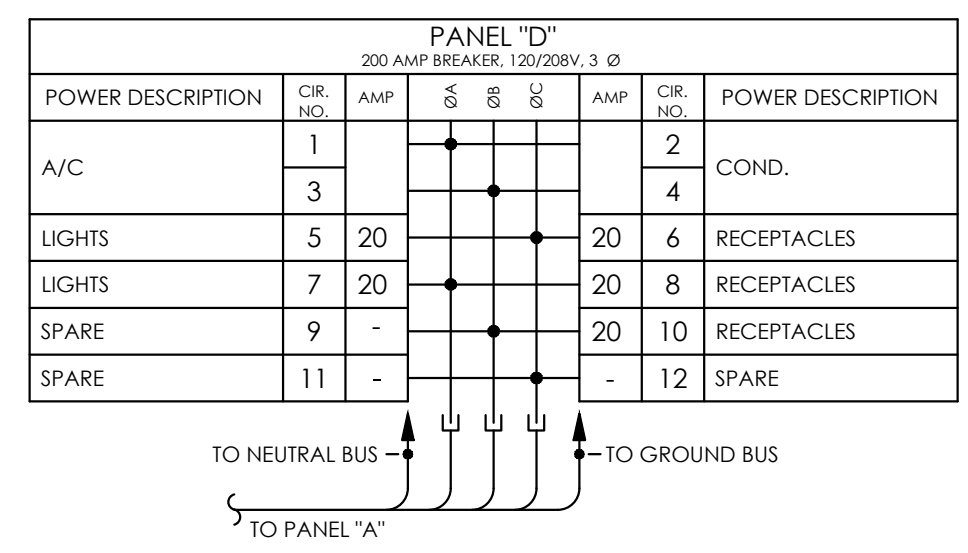

PANEL "D" RISER
 NOT TO SCALE

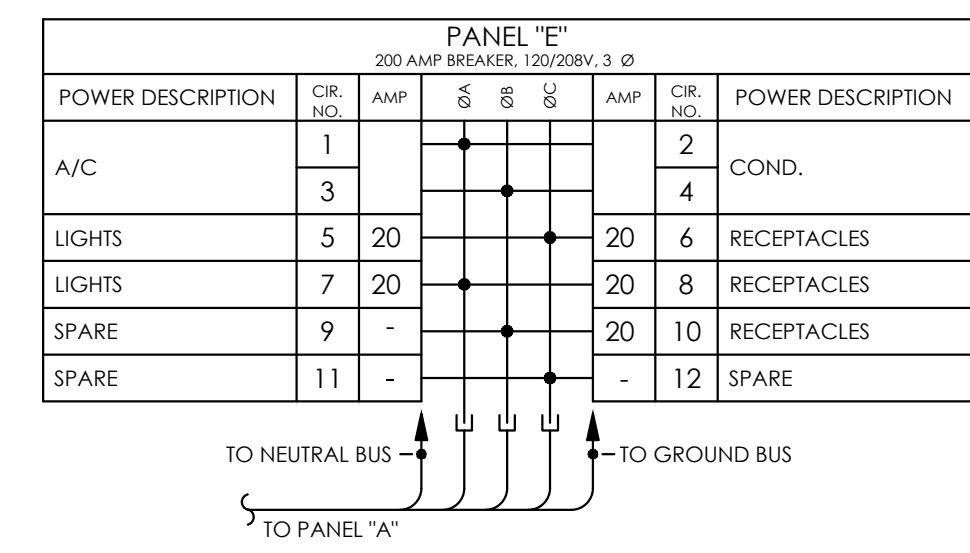

PANEL "E" RISER
 NOT TO SCALE

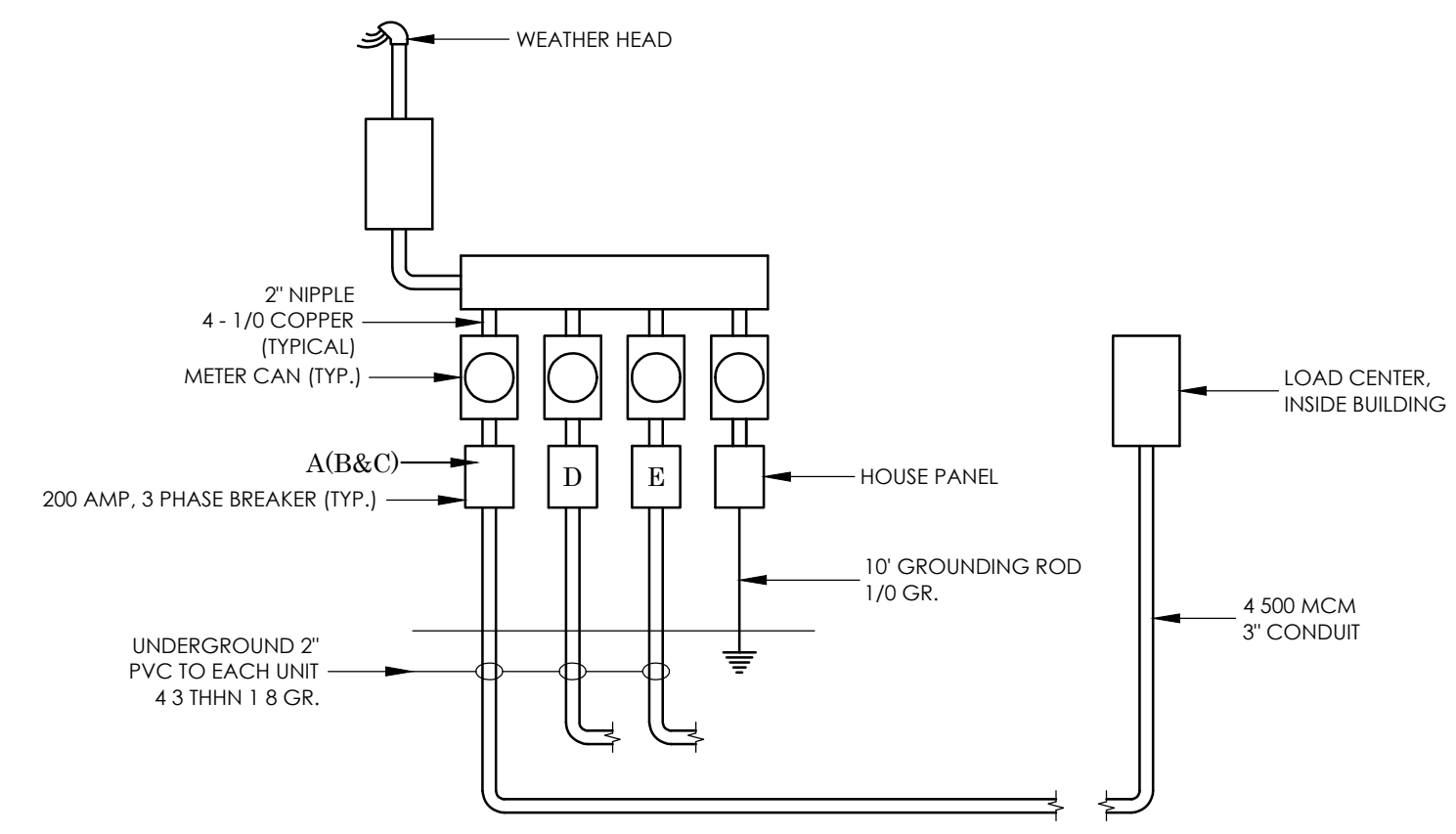

ELECTRICAL RISER DIAGRAM WITH GROUNDING
 NOT TO SCALE

ALL ELECTRICAL WIRING

- Electrical shall comply with NFPA 70, National Electrical Code for State of Louisiana, and the International Building Code 2015. For New Orleans Projects to conform to the New Orleans Amendments to the IBC articles 101.4.1., 106.1, 2701.
- Electrical installations in hollow spaces, verticle shafts, and ventilation or air handling ducts shall be so made that possible spread of fire or products of combustion will not be substantially increased. Openings around electrical penetrators through fire rated walls, partitions, floors, or ceilings shall be fire stopped using approved methods to maintain the fire resistance rating in accordance with NFPA 70:300-21.
- Provide service equipment, panels, circuit breakers and fuses with adequate interrupting amp capacity rating in accordance with NFPA 70:110-9.
- Working minimum clearance space in front of electrical switches, circuit breakers, panel boards, switch boards, etc., shall comply with NFPA 70:101.16.
- Receptacles in bathrooms of commercial, industrial and all other non-dwelling occupancies shall provide ground-fault circuit-interrupter protection for personnel in accordance with NFPA 70:210 8b(1).
- Service equipment grounding and bonding is to be in accordance with NFPA 70:230-63; 250-23; 250-71 and 250-72.
- The grounded neutral conductor shall be run to each service disconnecting means and shall be bonded to each in accordance with NFPA 70:250-23b.
- Provide electrical equipment ground conductor in accordance with NFPA 70:250-91b and NFPA 70:250-95.
- No conductor shall be used in such a manner that its operating temperature will exceed the designation for the type of insulated conductor involved in accordance with NFPA 70:310-10.
- Interior metal water piping systems and exposed structural steel that is likely to become energized shall be bonded to the service equipment enclosure in accordance with NFPA 250-80.
- All electrical outlets located within six feet of any water holding containers must have ground fault circuit interrupter protection.
- For buildings having an occupancy of 50 or more all electrical wiring shall be in raceways.

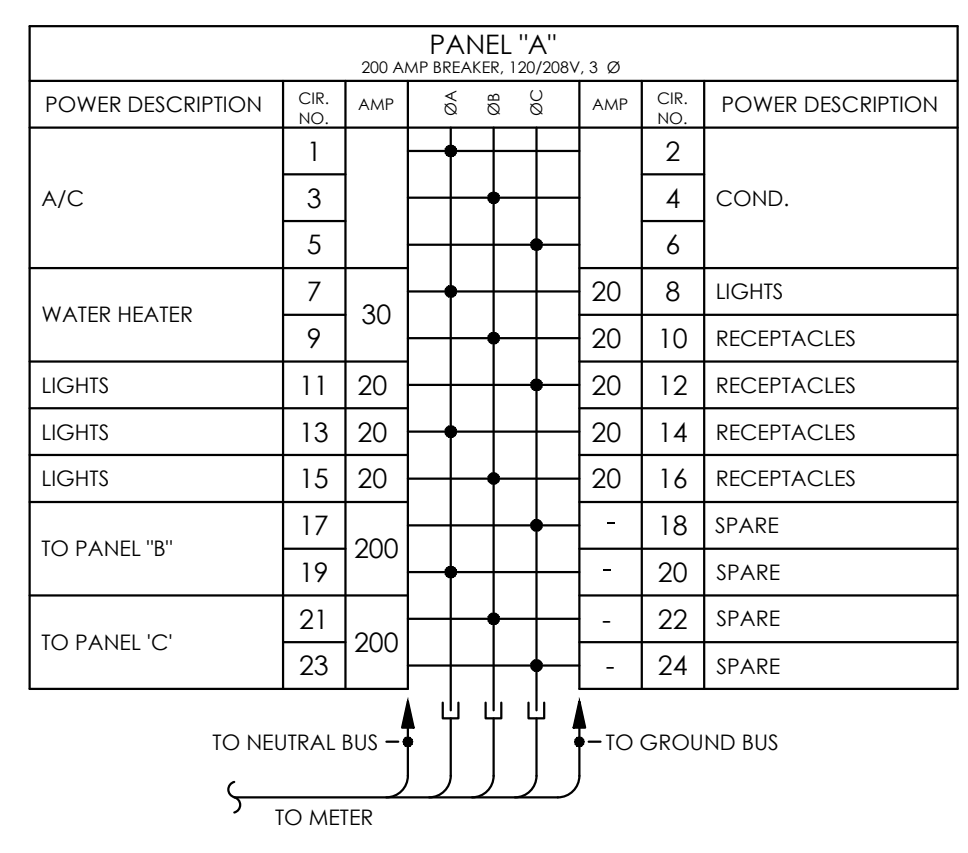

PANEL "A" RISER
 NOT TO SCALE

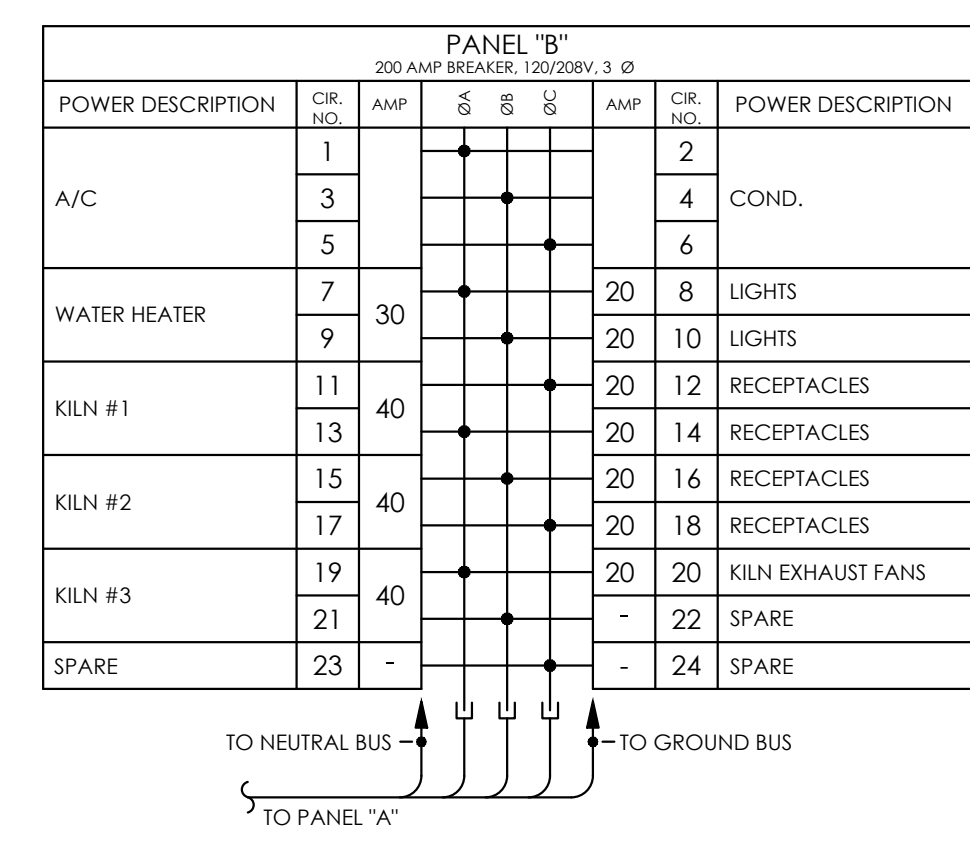

PANEL "B" RISER
 NOT TO SCALE

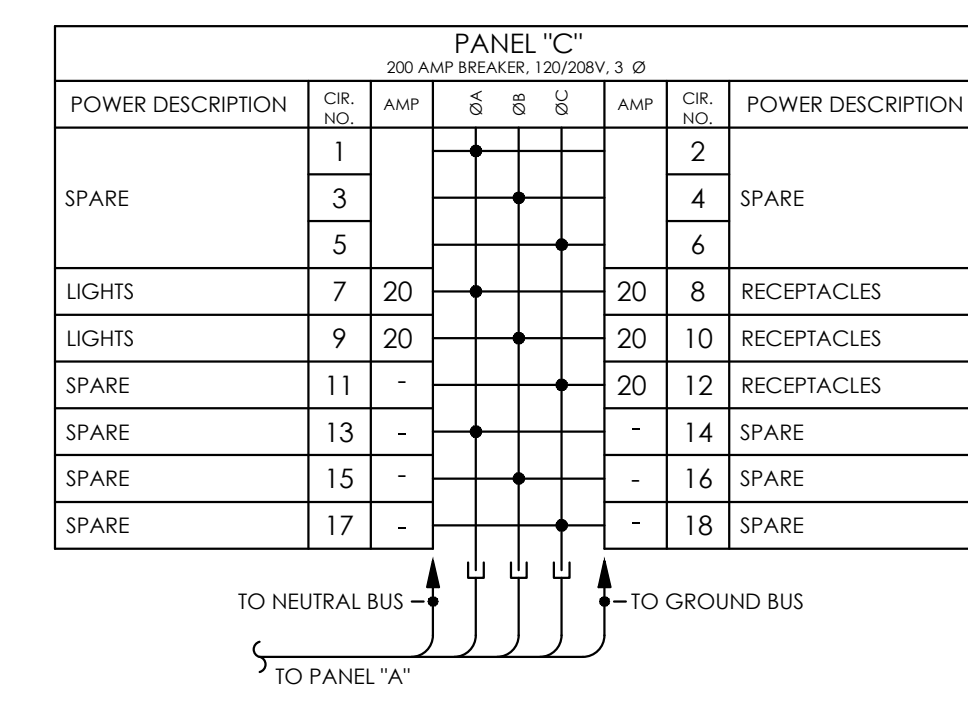

PANEL "C" RISER
 NOT TO SCALE

ELECTRICAL FIXTURE SCHEDULE	
	24" X 48" LED LAY-IN FIXTURE BY LITHONIA
	24" X 24" LED LAY-IN FIXTURE BY LITHONIA
	DOWNLIGHT RECESSED FIXTURE BY LITHONIA MODEL W8, 27X30X35K, 1800 LUMENS
	DOWNLIGHT RECESSED FIXTURE BY LITHONIA MODEL LDN6, 13W, 1000 LUMENS, INCLUDES HOUSING
	LED UFO HIGH-BAY 150 OR 200W, 19,500/26,000 LUMENS OR HIGH-BAY ALUM. LENS 150W, 1700 LUMENS (PHILLIPS)
	EXIT SIGN WITH BATTERY BACK-UP LITHONIA MODEL NO. LQMSW3R-120/277-ELN
	FAHRENHEIT 6" WHITE RING LED RECESSED LIGHT MODEL FLED410S1-SA-PR (OR EQUIVALENT)
	DUAL HEAD LIGHT, EMERGENCY WALL LIGHT LITHONIA MODEL NO. ELM
	SUPERIOR LIGHTING DISK TO DAWN LED SECURITY LIGHT MOD. #7101CAAL045, 45 WATT, 4,900 LUMENS (OR EQUIV.)
	SWITCH
	RECEPTACLE
	220 RECEPTACLE
	TELEPHONE JACK
	#1544 KILN VENT, 120V, 15A.
	BROAN MODEL A110, 120V, 4" DUCT, CEILING MOUNT EXHAUST FAN.
	RHEEM RTEK-18 TANKLESS WATER HEATER (OR EQUIV.)
	CAT 5 FOR COMPUTERS

NOTES:
 1. KILNS ARE: KILNS ARE: KM1227-3" KILNMASTER BY SKUIT, 3 PHASE, 208 VOLTS, 31.7 AMPS, 11000 WATTS, REQUIRES 40 AMP BREAKER.
 2. WATER HEATERS ARE: AMTOR 3KW, 110V, SUPREME SERIES ELECTRIC, TANKLESS, INSTANTANT WATER HEATER, REQUIRES 10 AWG WIRE, 110 CONNECTION, AND 80 AMP DEDICATED BREAKER.
 3. KILN VENT HOODS ARE MODEL #1544 BY SKUIT, 110 VOLTS, 15 AMP.

REVIEWED FOR
STATE FIRE MARSHAL
AS PER REVIEW LETTER
BY: WARREN DICKERSON, ARCHITECT
W.D.
AR-20-006715
6-9-2020

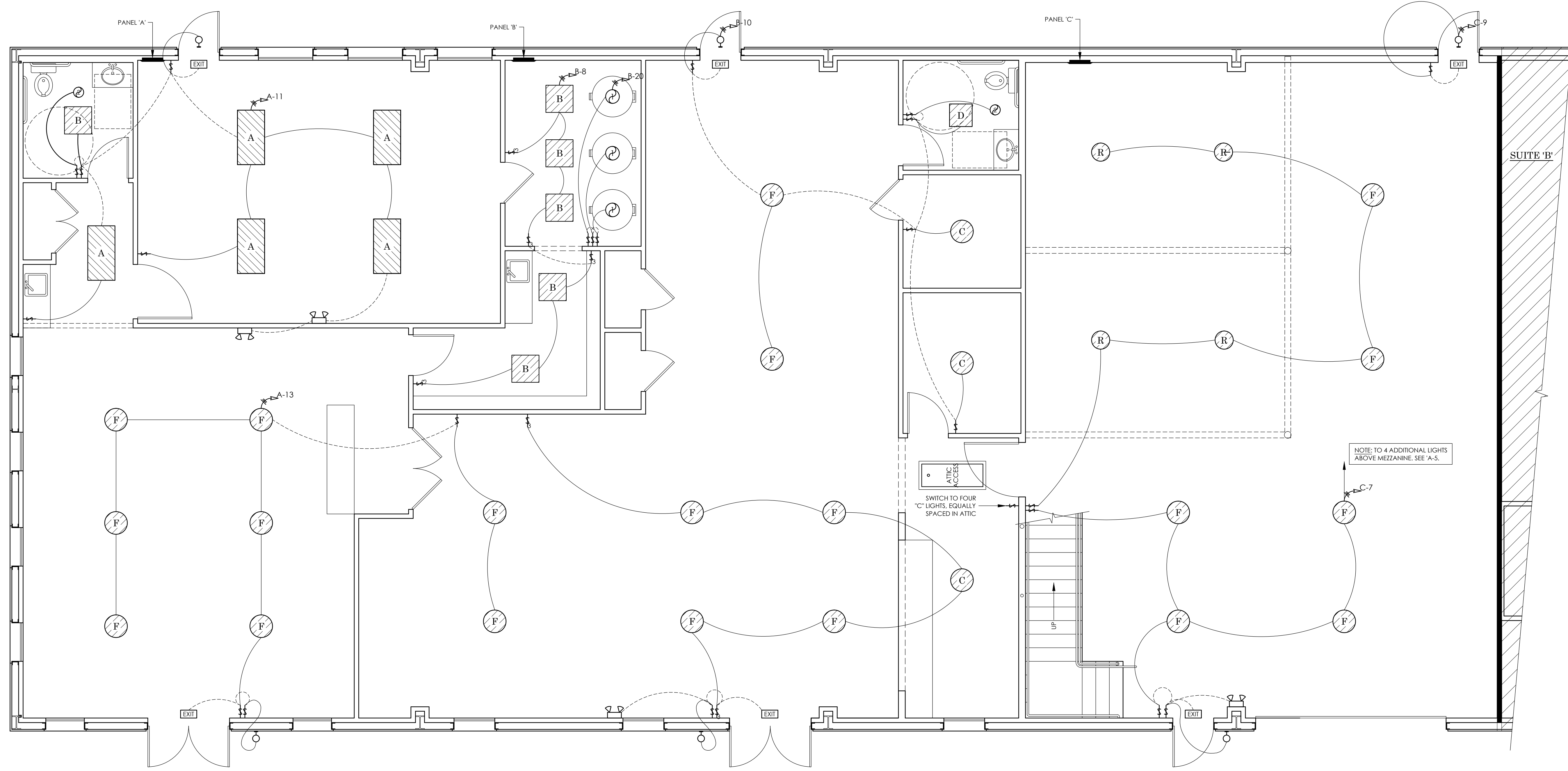
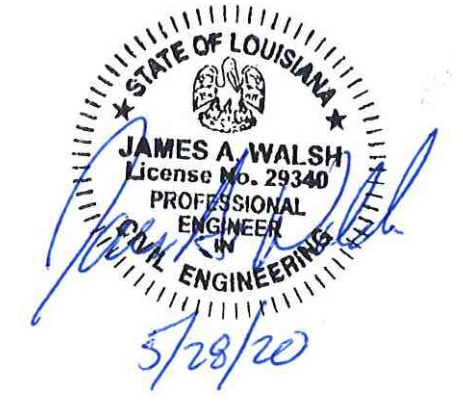

LIGHTING PLAN - SUITE 'A' (B & C)
SCALE: 1/4" = 1'-0"

HARRIS DRAFTING & DESIGN, LLC
P.O. Box 1987, Prairieville, La. 70769-1987
225-405-9172 ~ chared1@gmail.com

NEW BUILDING FOR:
CREATIVE CRAFTS
7841 FLORIDA BLVD, EAST
DENHAM SPRINGS, LA 70726

ENGINEERING SUPERVISION BY:
JAMES A. WALSH, P.E.
10219 GLEN VIEW AVE.
BATON ROUGE, LA. 70809

PROJECT NO.	DATE BEGUN
19C106-NB	9-16-2019
SCALE	DATE COMPLETED
AS SHOWN	
DRAWN BY:	REV:
CHARLES HARRIS	

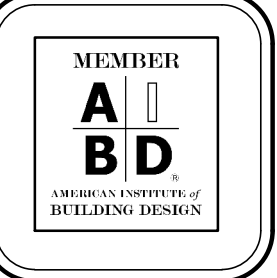

SHEET NO.
E-2

STATE OF LOUISIANA
 JAMES A. WALSH
 License No. 29340
 PROFESSIONAL
 ENGINEER
 CIVIL ENGINEERING
 5/28/20

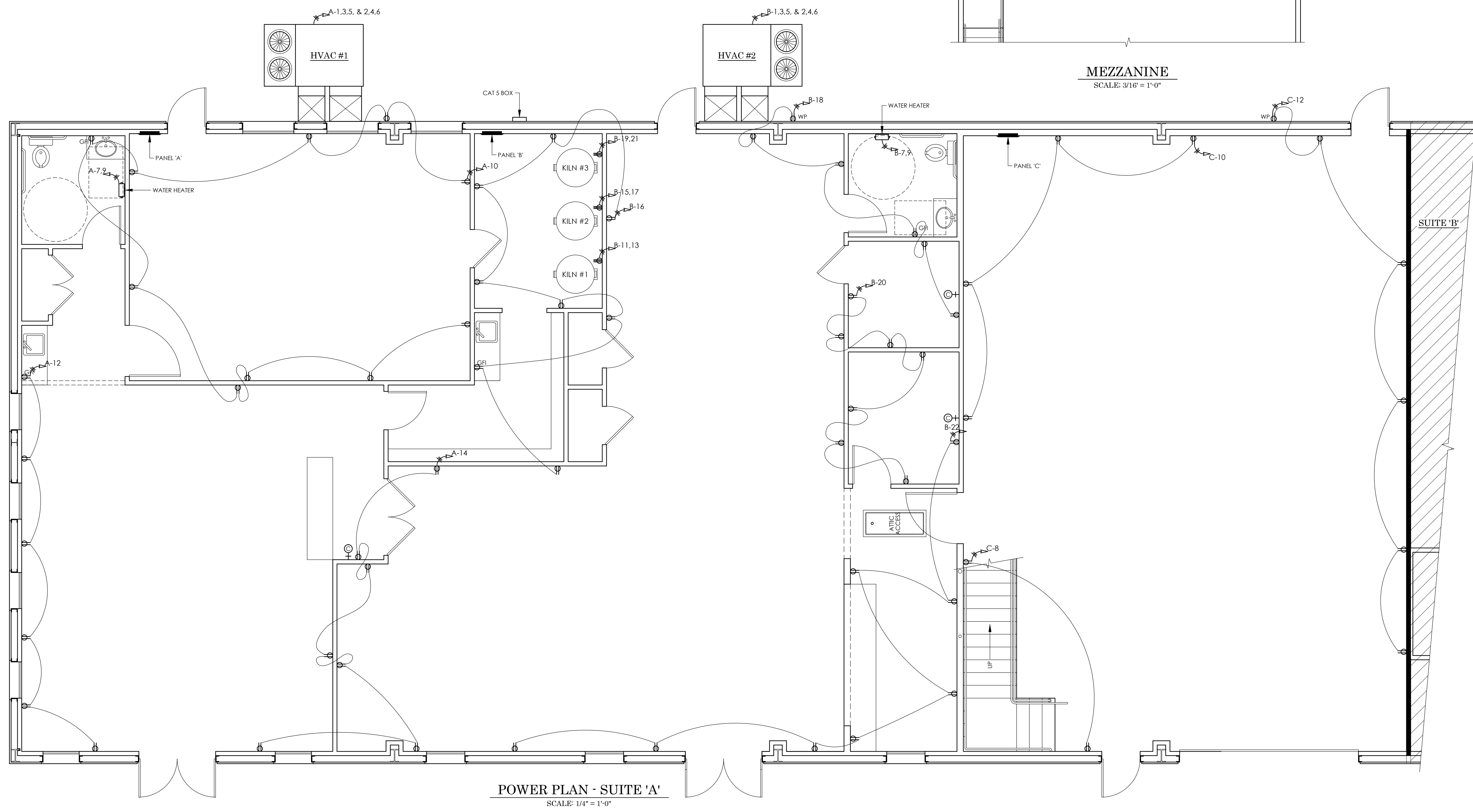

POWER PLAN - SUITE 'A'
 SCALE: 1/4" = 1'-0"

MEZZANINE
 SCALE: 3/16" = 1'-0"

HARRIS DRAFTING & DESIGN, LLC
 P.O. Box 1987, Prairieville, La. 70769-1987
 225-405-9172 ~ charred1@gmail.com

NEW BUILDING FOR:
CREATIVE CRAFTS
 7841 FLORIDA BLVD. EAST
 DENHAM SPRINGS, LA 70726

ENGINEERING SUPERVISION BY:
JAMES A. WALSH, P.E.
 10219 GLEN VIEW AVE.
 BATON ROUGE, LA. 70809

PROJECT NO.	DATE BEGUN
19CT06-NB	9-16-2019
SCALE:	DATE COMPLETED:
AS SHOWN	
DRAWN BY:	REV:
CHARLES HARRIS	

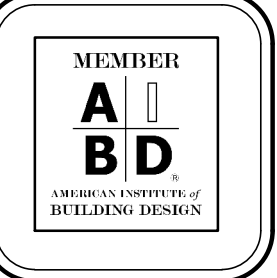

SHEET NO.
E-3

PANEL "D"						
200 AMP BREAKER, 120/208V, 3 Ø						
POWER DESCRIPTION	CIR. NO.	AMP	Ø	Ø	Ø	POWER DESCRIPTION
A/C	1	25				20
	3					4
LIGHTS	5	20				6
LIGHTS	7	20				8
WATER HEATER	9	30				10
	11					12

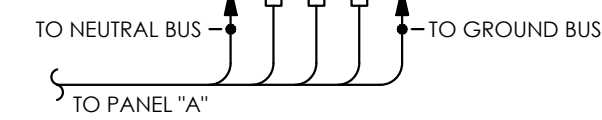

PANEL "D" RISER
NOT TO SCALE

PANEL "E"						
200 AMP BREAKER, 120/208V, 3 Ø						
POWER DESCRIPTION	CIR. NO.	AMP	Ø	Ø	Ø	POWER DESCRIPTION
A/C	1	25				2
	3					4
LIGHTS	5	20				6
LIGHTS	7	20				8
WATER HEATER	9	30				10
	11					12

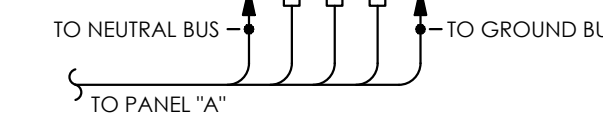

PANEL "E" RISER
NOT TO SCALE

REVIEWED FOR
STATE FIRE MARSHAL
AS PER REVIEW LETTER
BY: WARREN DICKERSON, ARCHITECT
W.D.
AR-20-006715
6-9-2020

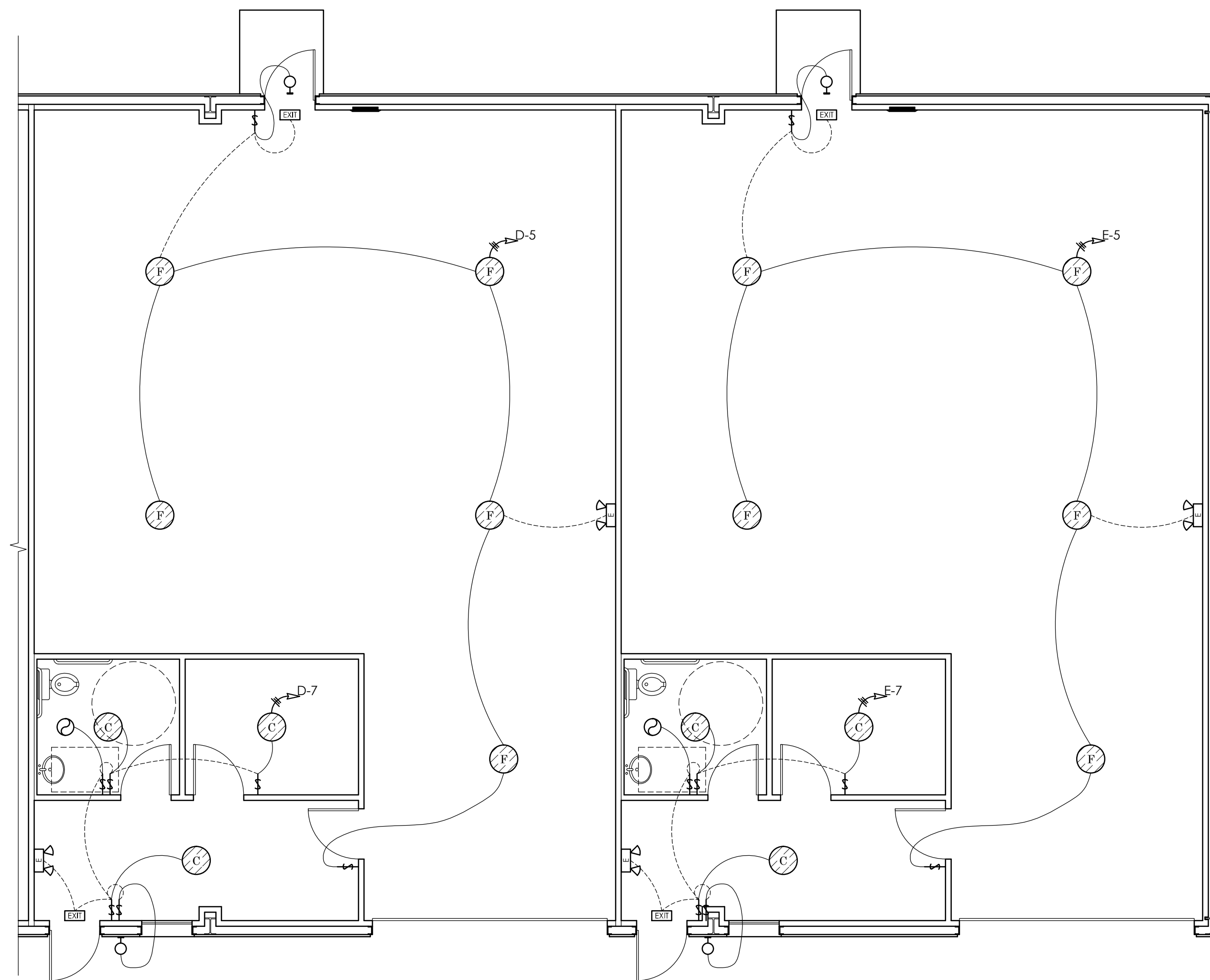
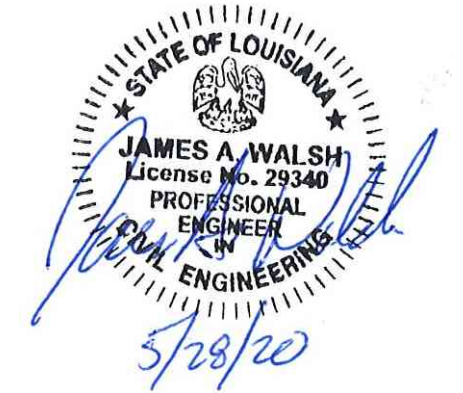

LIGHTING PLAN - SUITES 'D' & 'E'
SCALE: 3/16" = 1'-0"

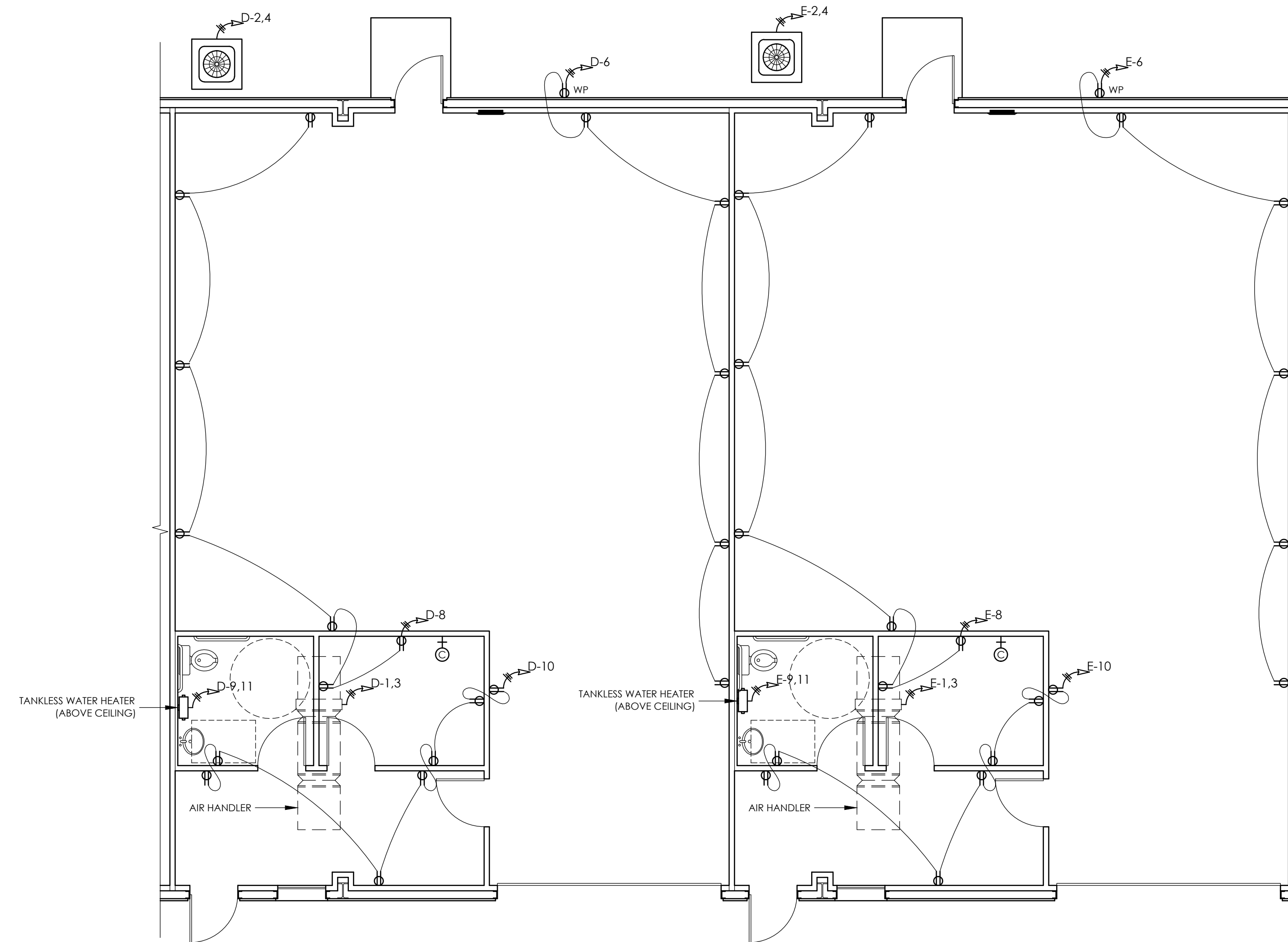

NOTE: AREA ABOVE LOBBY, OFFICE AND RESTROOM IS FLOORED TO RECEIVE AIR HANDLERS. SEE SECTION 'G' SHEET 'A-7'.

POWER PLAN - SUITES 'D' & 'E'
SCALE: 3/16" = 1'-0"

HARRIS DRAFTING & DESIGN, LLC
P.O. Box 1987, Prairieville, La. 70769-1987
225-405-9172 ~ chared1@gmail.com

NEW BUILDING FOR:
CREATIVE CRAFTS
7841 FLORIDA BLVD, EAST
DENHAM SPRINGS, LA 70726

ENGINEERING SUPERVISION BY:
JAMES A. WALSH, P.E.
10219 GLEN VIEW AVE.
BATON ROUGE, LA. 70809

PROJECT NO.	DATE BEGUN
19C106-NB	9-16-2019
SCALE:	DATE COMPLETED:
AS SHOWN	
DRAWN BY:	REV:
CHARLES HARRIS	

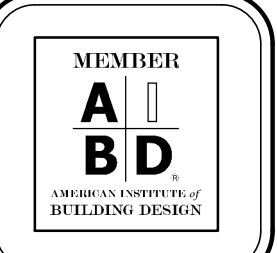

SHEET NO.
E-4

HVAC GENERAL NOTES

1. A.C. DUCTS ARE TO BE CONSTRUCTED OF GAUGES AND AS REQUIRED BY THE SHEET METAL AND AIR CONDITIONING PRACTICE MANUAL, IF GALVANIZED OR FIBERBOARD, SAME SHALL BE OF UL CLASS 1 APPROVED MATERIALS.
2. UNIT WILL INCLUDE A FRESH AIR INTAKE, FIRE-DAMPENED AND A THERMOCUT TO CUT THE FANS IN CASE OF FIRE.
3. THE RETURN AIR SHALL BE DUCTED BACK TO THE UNIT.
4. ALL INSTALLATIONS MUST BE EASILY ACCESSIBLE.
5. HVAC SYSTEM SHALL BE CONSTRUCTED IN ACCORDANCE WITH LATEST EDITION NFPA (2015) 101-9.2.
6. INSTALL SMOKE DETECTORS TO AUTOMATICALLY STOP THE FAN IN HVAC DUCT SYSTEMS OVER 2000 CFM AS PER NFPA 90A.4.2.1(1).
7. ALL A.C. AND HEATING NEW CONSTRUCTION TO ASHRA SPECIFICATIONS.

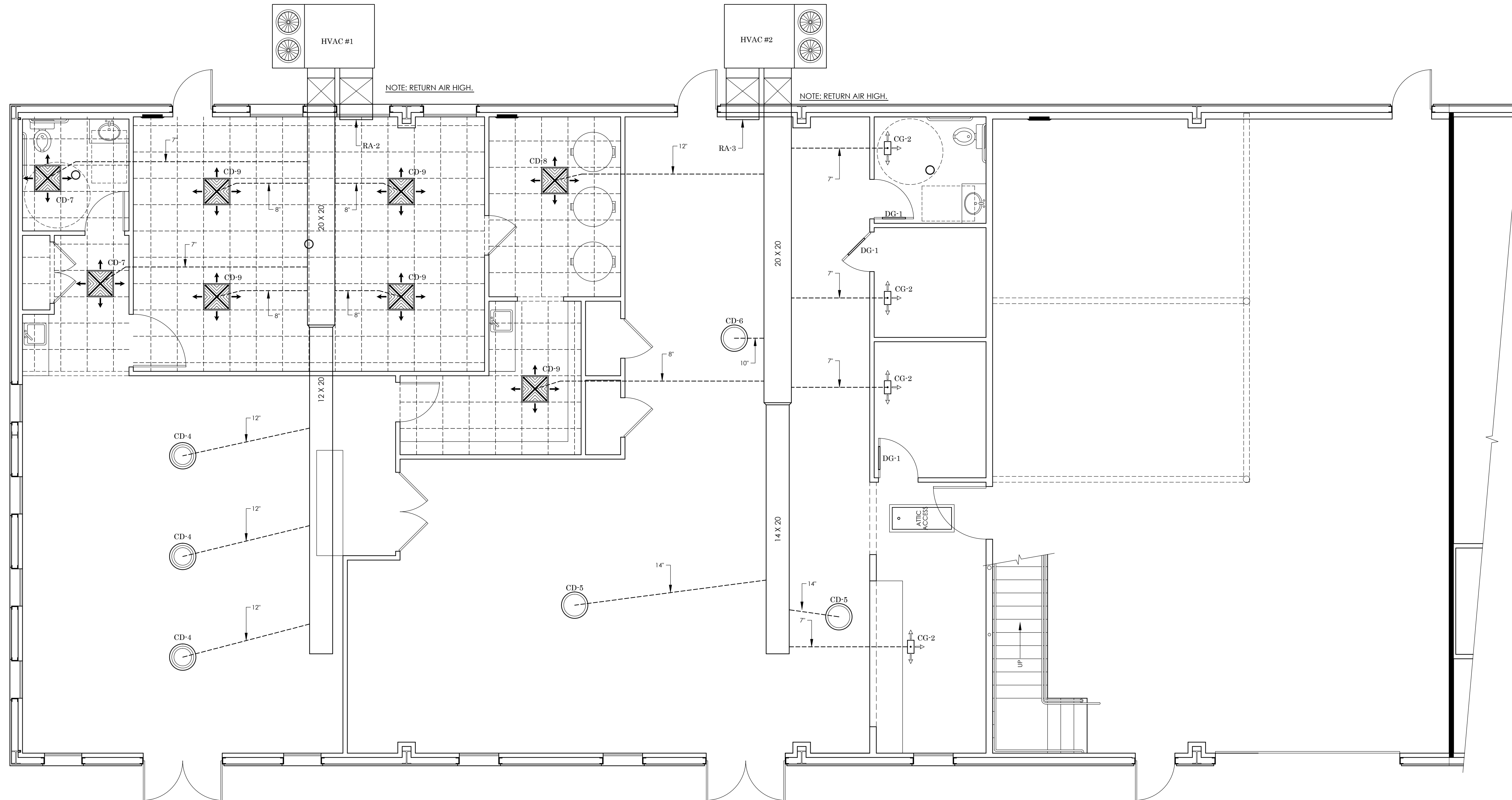
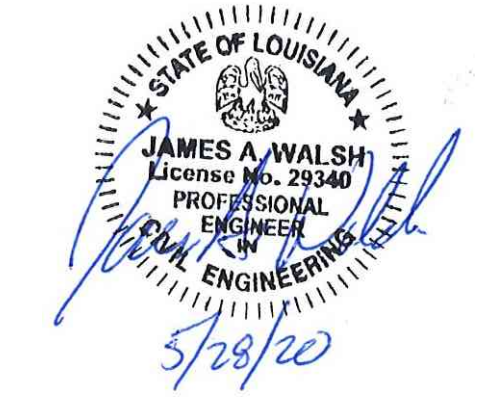

HVAC - SUITE 'A' (B&C)
CREATIVE CRAFTS
 SCALE: 1/4" = 1'-0"

HARRIS DRAFTING & DESIGN, LLC
 P.O. Box 1987, Prairieville, La. 70769-1987
 225-405-9172 ~ charred1@gmail.com

NEW BUILDING FOR:
CREATIVE CRAFTS
 7841 FLORIDA BLVD. EAST
 DENHAM SPRINGS, LA 70726

ENGINEERING SUPERVISION BY:
JAMES A. WALSH, P.E.
 10219 GLEN VIEW AVE.
 BATON ROUGE, LA. 70809

PROJECT NO. 19C102-NB	DATE BEGUN 9-16-2019
SCALE AS SHOWN	DATE COMPLETED
DRAWN BY CHARLES HARRIS	REV:

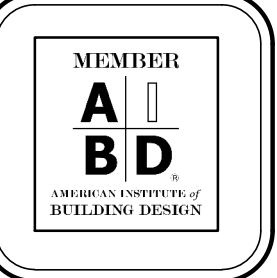

SHEET NO.
M-1

REVIEWED FOR
STATE FIRE MARSHAL
AS PER REVIEW LETTER
BY: WARREN DICKERSON, ARCHITECT
W.D.
AR-20-006715
6-9-2020

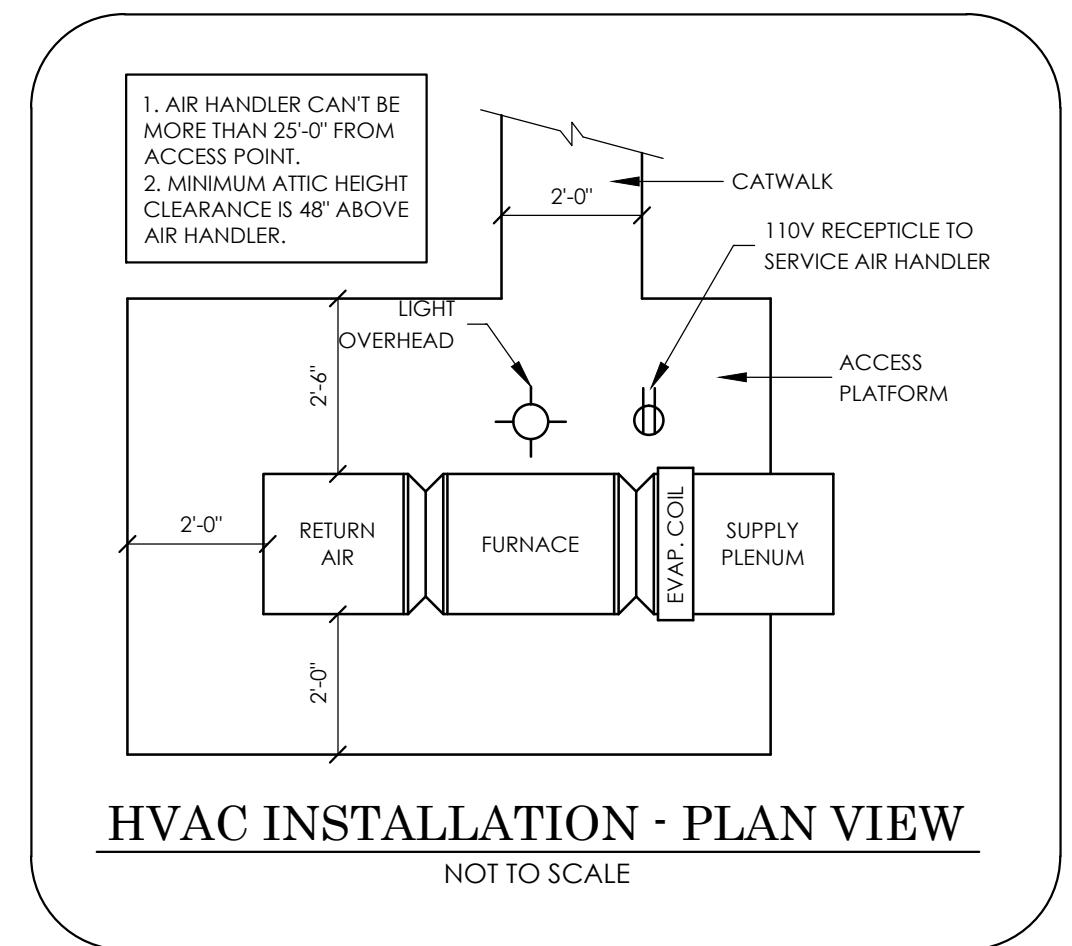
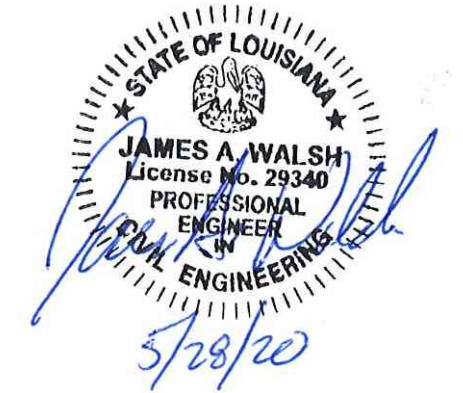

HVAC EQUIPMENT SCHEDULE							
SYMBOL	MODEL	TONNAGE	HEAT	ELECTRICAL	AMPS	AIR HANDLER	MANUFACTURER
A/C 1	DSC0720208VX-XA	6	20 KW ELECTRIC HEAT	208/230 3PH	MIN. 60 - MAX. 70		DAIKIN
A/C 2	DSC0900203VX-XA	7.5	20 KW ELECTRIC HEAT	208/230 3PH	MIN. 90 - MAX. 100		DAIKIN
A/C 4 & 5	GSI160181AA	1.5	HKSC08XCAA 8 KW	208/230 1PH	COND. 20, AH 25	ARPF18B14AA	GOODMAN

DIFFUSER & GRILLE SCHEDULE						
MARK	SIZE	CFM	MODEL	FRAME	DESCRIPTION	MANUFACTURER
CG1	12 X 12	200	LS4DA	SURFACE	CEILING GRILLE	METALAIRE
CG2	12 X 6	160	LS3DA	SURFACE	CEILING GRILLE	METALAIRE
CG3	12 X 12	160	LS4DA	SURFACE	CEILING GRILLE	METALAIRE
CG4	10 X 6	100	LS3DA	SURFACE	CEILING GRILLE	METALAIRE
CD4	12"	600		SURFACE	ROUND CEILING DIFFUSER	METALAIRE
CD5	14"	750		SURFACE	ROUND CEILING DIFFUSER	METALAIRE
CD6	10"	400		SURFACE	ROUND CEILING DIFFUSER	METALAIRE
CD7	7"	160	5800	LAYIN	CEILING GRILLE	METALAIRE
CD8	12"	400	5800	LAYIN	CEILING GRILLE	METALAIRE
CD9	8"	200	5800	LAYIN	CEILING GRILLE	METALAIRE
DG1	16 X 16		DGDF	DOOR GRILLE	DOOR GRILLE	METALAIRE
RA-1	20 X20		RHF	SURFACE	FILTER BACK GRILLE	METALAIRE
RA-2	30 X 30		RH	SURFACE	RETURN GRILLE	METALAIRE
RA-3	36 X 36		RH	SURFACE	RETURN GRILLE	METALAIRE

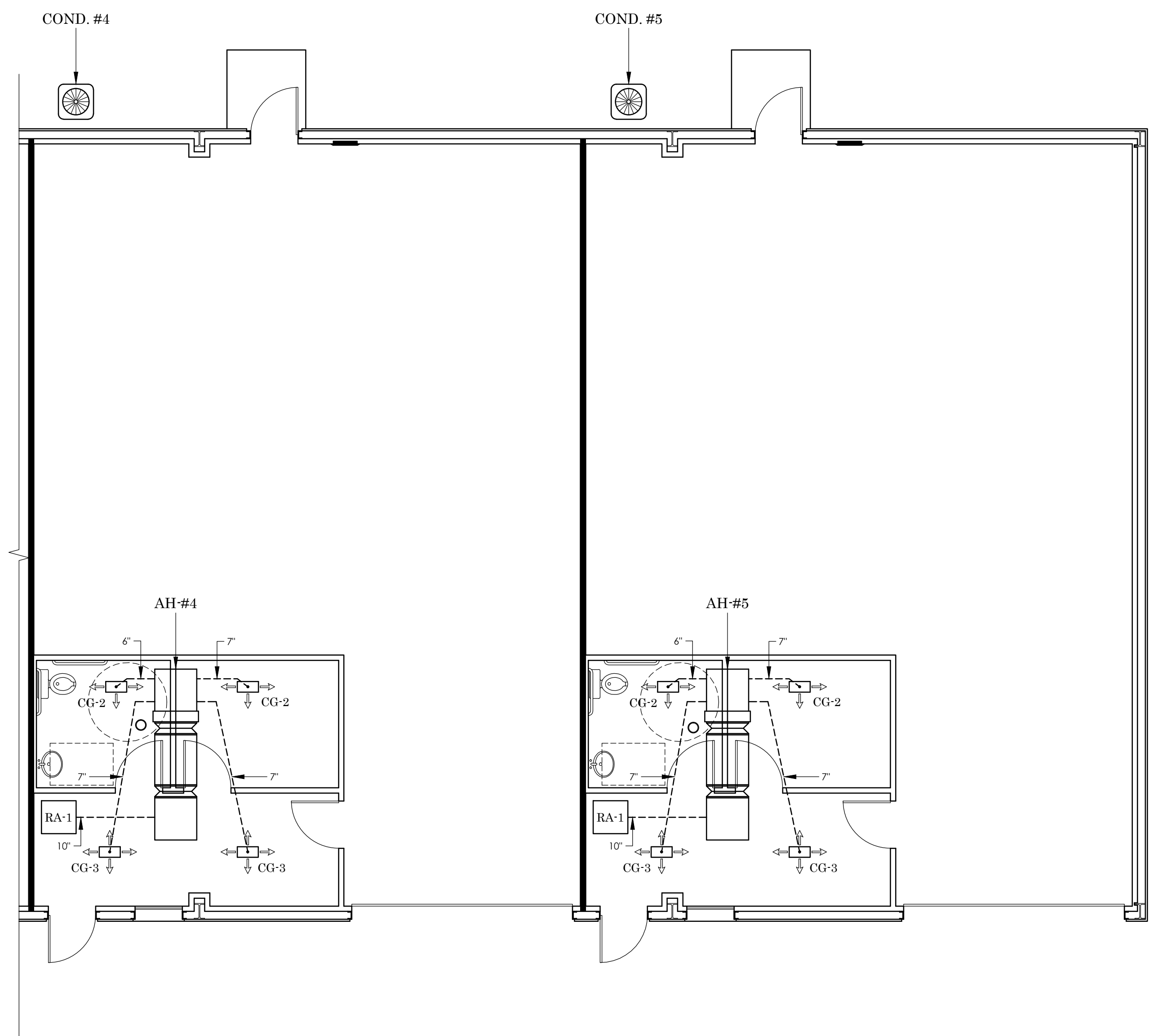

HVAC PLAN - SUITES 'D' & 'E'
SCALE: 3/16" = 1'-0"

HARRIS DRAFTING & DESIGN, LLC
P.O. Box 1987, Prairieville, La. 70769-1987
225-405-9172 ~ charred1@gmail.com

NEW BUILDING FOR:
CREATIVE CRAFTS
7841 FLORIDA BLVD. EAST
DENHAM SPRINGS, LA 70726

ENGINEERING SUPERVISION BY:
JAMES A. WALSH, P.E.
10219 GLEN VIEW AVE.
BATON ROUGE, LA. 70809

PROJECT NO. 19C102-NB	DATE BEGIN 9-16-2019
SCALE AS SHOWN	DATE COMPLETED
DRAWN BY: CHARLES HARRIS	REV:

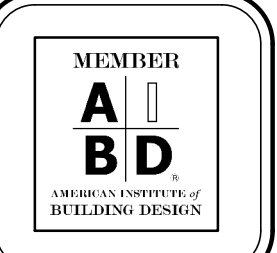

SHEET NO.
M-2

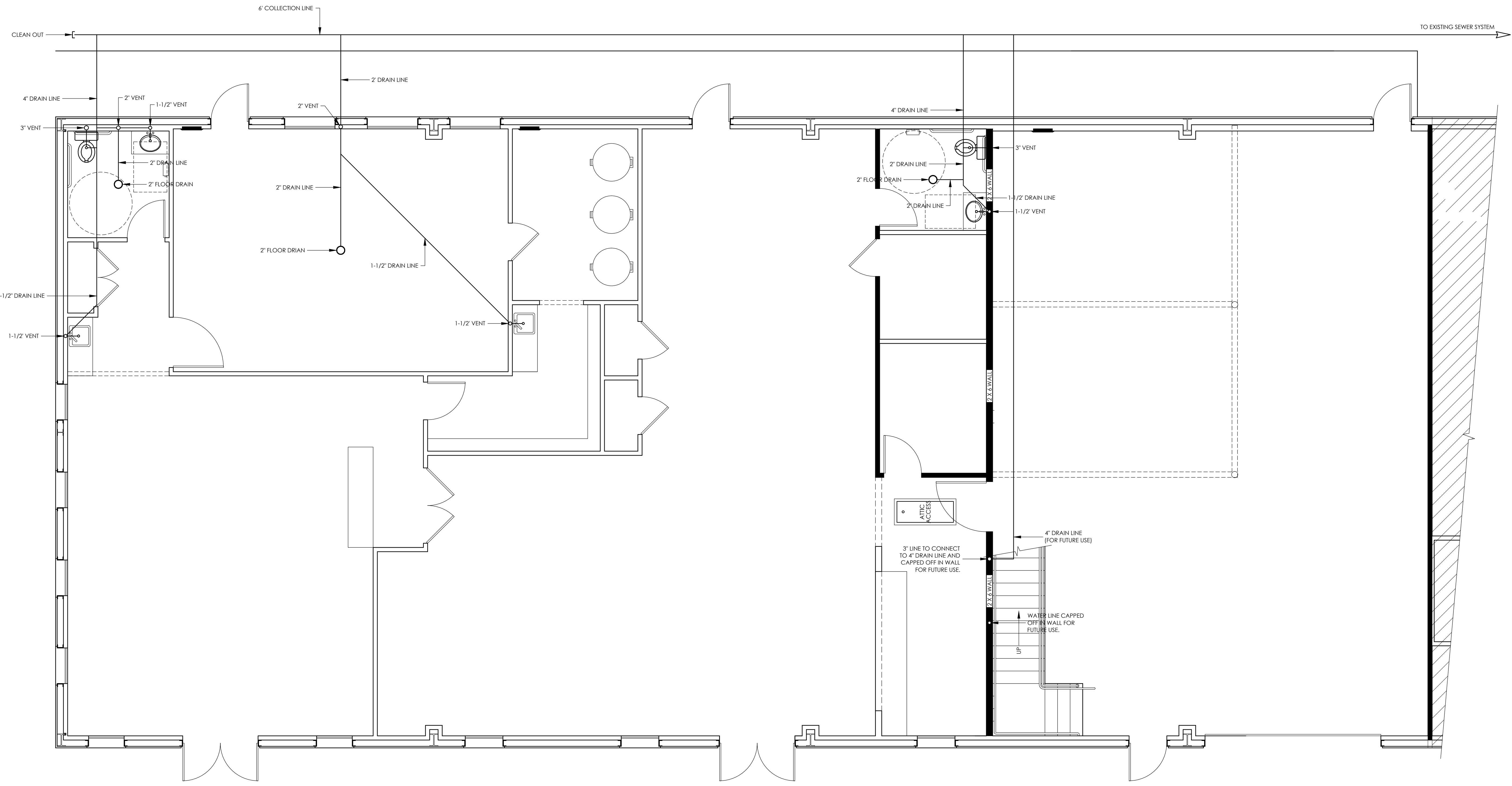
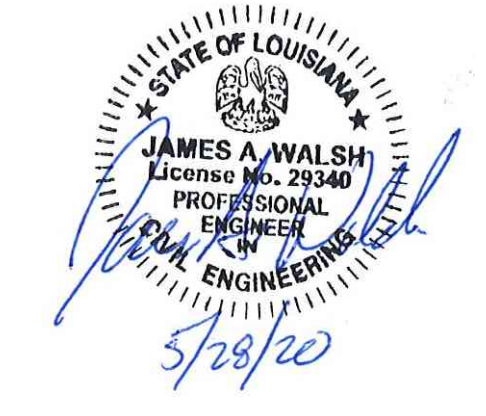

PLUMBING PLAN - SUITE 'A'
SCALE: 1/4" = 1'-0"

HARRIS DRAFTING & DESIGN, LLC
P.O. Box 1987, Prairieville, La. 70769-1987
225-405-9172 ~ charred1@gmail.com

NEW BUILDING FOR:
CREATIVE CRAFTS
7841 FLORIDA BLVD. EAST
DENHAM SPRINGS, LA 70726

ENGINEERING SUPERVISION BY:
JAMES A. WALSH, P.E.
10219 GLEN VIEW AVE.
BATON ROUGE, LA. 70809

PROJECT NO.	DATE BEGUN
19CT06-NB	9-16-2019
SCALE:	DATE COMPLETED:
AS SHOWN	
DRAWN BY:	REV:
CHARLES HARRIS	

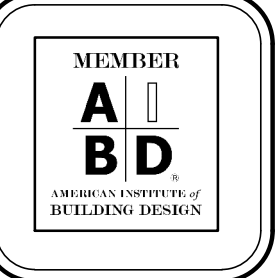

SHEET NO.
P-1

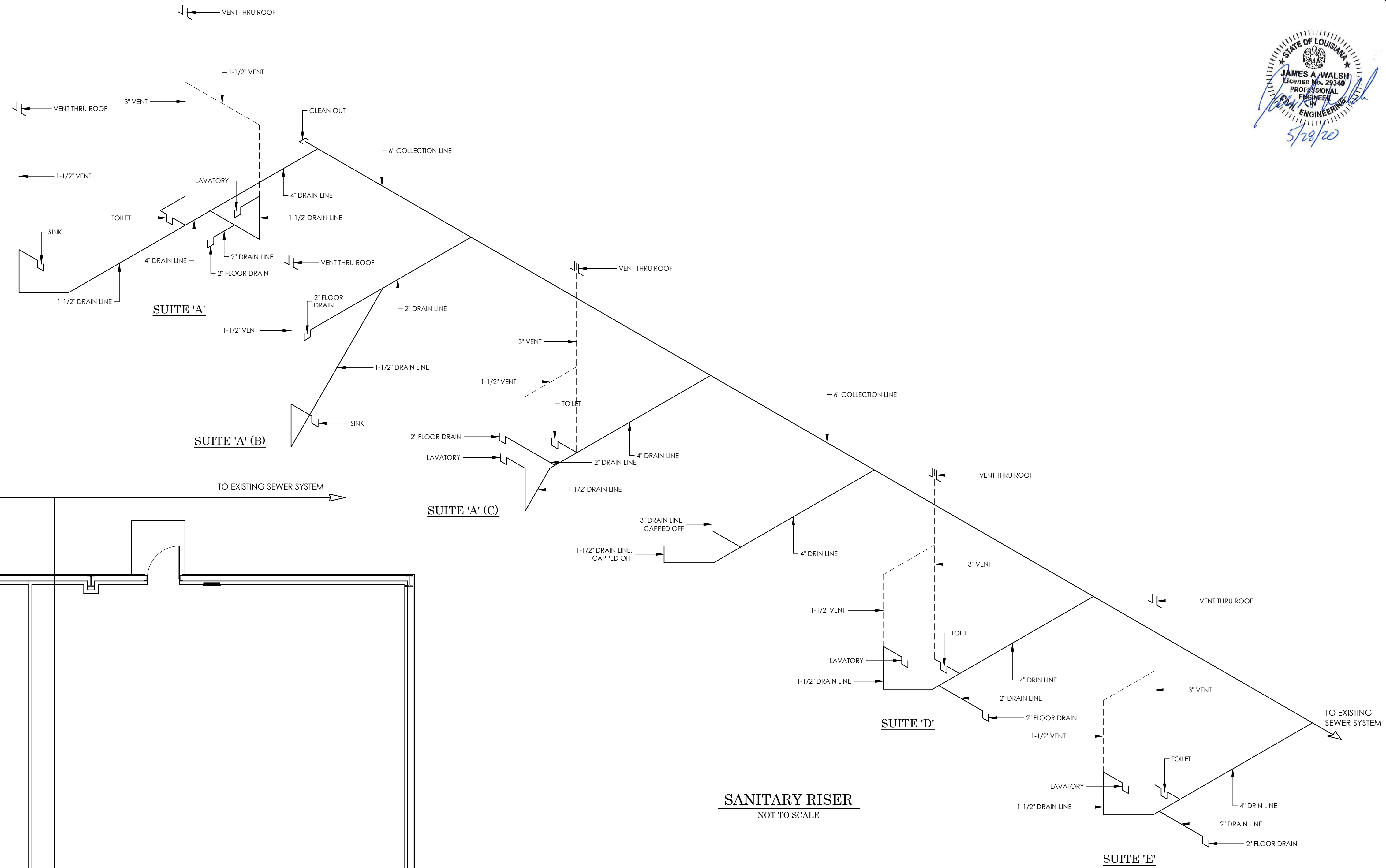
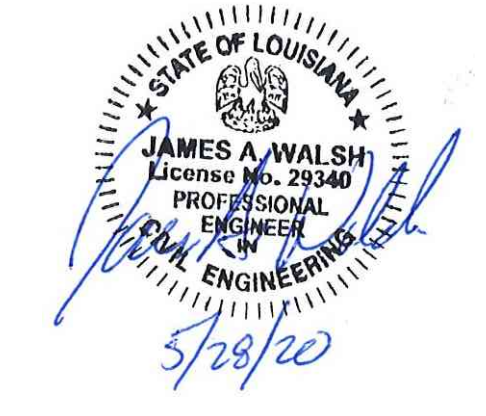

SANITARY RISER
NOT TO SCALE

- PLUMBING NOTES**
1. PLUMBING WORK SHALL BE PERFORMED BY PLUMBING CONTRACTORS DULY LICENSED BY THE STATE OF LOUISIANA.
 2. ALL PLUMBING WORK SHALL MEET APPLICABLE REQUIREMENTS OF THE INTERNATIONAL BUILDING CODE, 2015 EDITION AND THE LOUISIANA STATE PLUMBING CODE, 2000 EDITION.
 3. RESTROOM FLOOR DRAINS SHALL COMPLY WITH SECTION 409.4 OF THE LOUISIANA STATE PLUMBING CODE 2000.
 4. SHOWER DRAINS SHALL COMPLY WITH SECTION 409.8.1 OF THE LOUISIANA STATE PLUMBING CODE 2000.
 5. THE PERMIT HOLDER SHALL MAKE THE APPLICABLE TESTS PRIOR TO THE FOUNDATION POUR PRESCRIBED IN SECTIONS 311.1 THRU 311.5 OF THE LOUISIANA STATE PLUMBING CODE 2000.

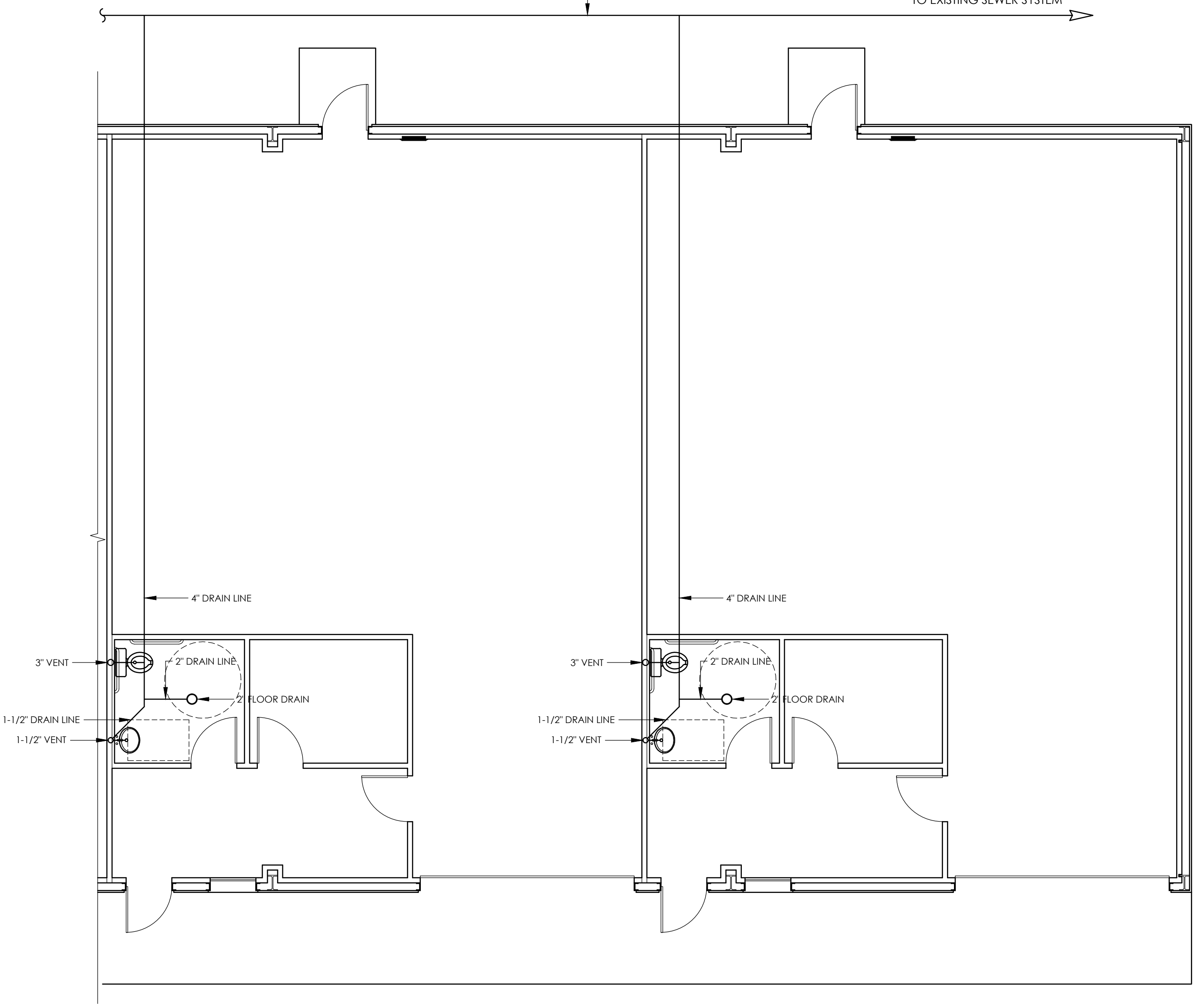

PLUMBING PLAN - SUITES 'D' & 'E'
SCALE: 3/16" = 1'-0"

HARRIS DRAFTING & DESIGN, LLC
P.O. Box 1987, Prairieville, La. 70769-1987
225-405-9172 ~ charred1@gmail.com

NEW BUILDING FOR:
CREATIVE CRAFTS
7841 FLORIDA BLVD, EAST
DENHAM SPRINGS, LA 70726

ENGINEERING SUPERVISION BY:
JAMES A. WALSH, P.E.
10219 GLEN VIEW AVE.
BATON ROUGE, LA. 70809

PROJECT NO.	DATE BEGUN
19CT06-NB	9-16-2019
SCALE:	DATE COMPLETED:
AS SHOWN	
DRAWN BY:	REV:
CHARLES HARRIS	

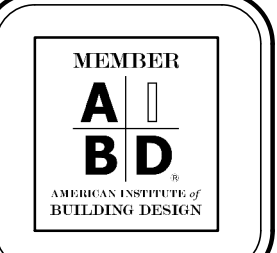

SHEET NO.
P-2

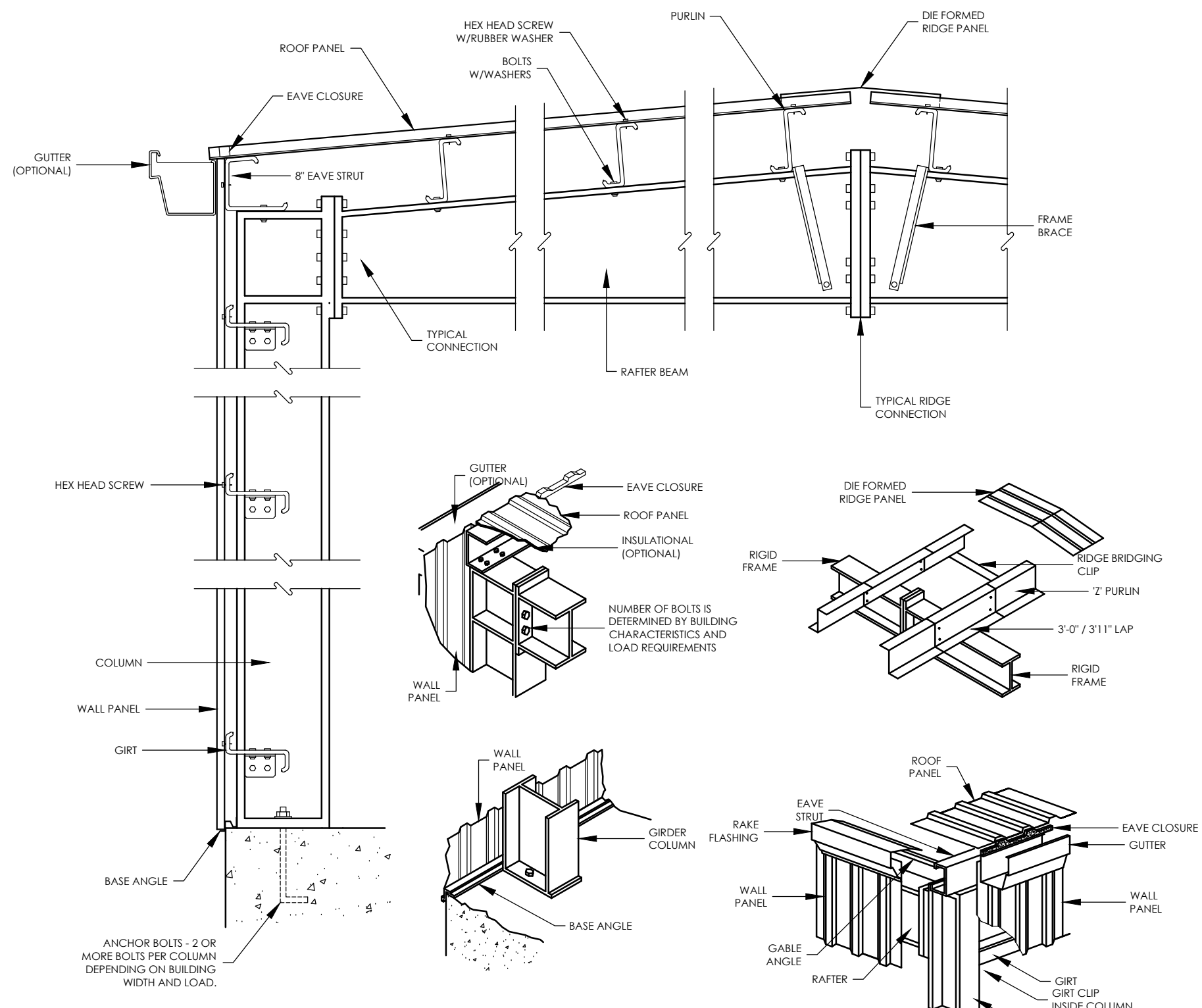

JAMB SCHEDULE FOR AT EAVE OR BELOW EAVE DOORS

DOOR HEIGHT	JAMB	DOOR JAMB
6	ODJB-9.4	ODJ-9.1/2
10	ODJB-11.4	ODJ-9.5-11.4
12	ODJB-13.4	ODJ-9.5-13.4
14	ODJB-15.4	ODJ-9.5-15.4
16	ODJB-17.4	ODJ-9.5-17.4
18	ODJB-19.4	ODJ-9.5-19.4
20	ODJB-21.4	ODJ-9.5-21.4
22	ODJB-23.4	ODJ-9.5-23.4

DOOR HEADER SCHEDULE

DOOR WIDTH	DOOR HEADER	DOOR HEADER
8	ODHB-8	ODHP-5.3
10	ODHB-10	ODHP-5.10
12	ODHB-12	ODHP-5.12
14	ODHB-14	ODHP-5.14
16	ODHB-16	ODHP-5.16
18	ODHB-18	ODHP-5.18
20	ODHB-20	ODHP-5.20
22	ODHB-22	ODHP-5.22

GENERAL NOTES

- STANDARD OVERHEAD DOOR FRAMING TO BE FIELD LOCATED, CUT STANDARD PANELS AND GRTS AS REQUIRED.
- MAXIMUM HEIGHT OF DOORS IS 2'-0" LESS THAN NORMAL EAVE HEIGHT.
- ALL STRUCTURAL CONNECTIONS TO BE MADE WITH 1/2" X 1 1/4" A307 BOLTS WITH WASHERS.
- JAMBS MUST BE LOCATED A MINIMUM OF 1'-0" FROM CENTER LINE OF COLUMNS.
- FOR PANELS AND FLASHING DETAILS SEE SHEET OD3.
- DOUBLE NEST DOOR GRT AT STANDARD GRT WHEN REQUIRED.
- SEE SHEET FOR FASTENER SCHEDULE.
- IF OPTIONAL GRT IS REQUIRED AS SHOWN, FIELD ATTACH DOOR CLIP TO GRT FOR 7' GRTS OR DOOR CLIP TO 9' 1/2" GRTS TO DOOR JAMB WITH 4 - #12 X 1 1/4" SDHM FASTENERS AND FIELD WELD TO JAMB. FIELD CUT AND FIELD DRILL OPTIONAL GRT AT JAMB AS SHOWN IN DETAIL 4 BELOW AND ATTACH WITH 4 - 1/2" X 1 1/4" A307 BOLTS WITH WASHERS.

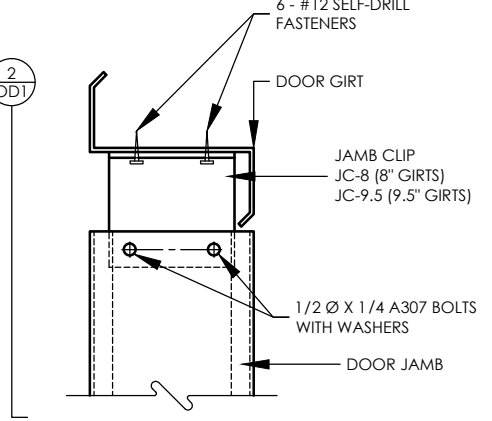

1
OD1
JAMB CONNECTION AT DOOR GIRT

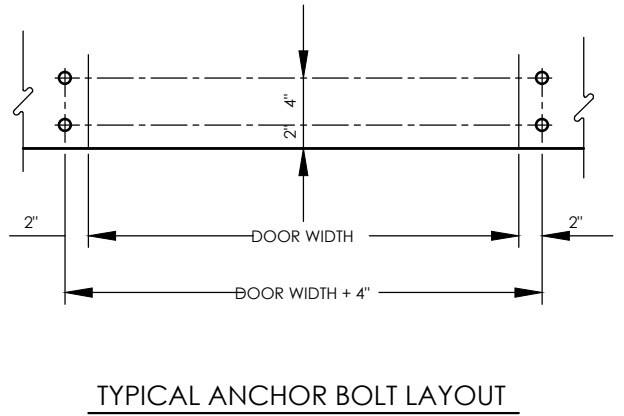

TYPICAL ANCHOR BOLT LAYOUT

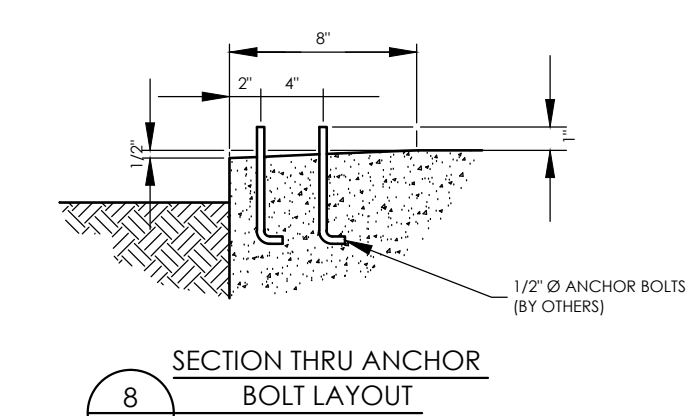

8
OD1
SECTION THRU ANCHOR BOLT LAYOUT

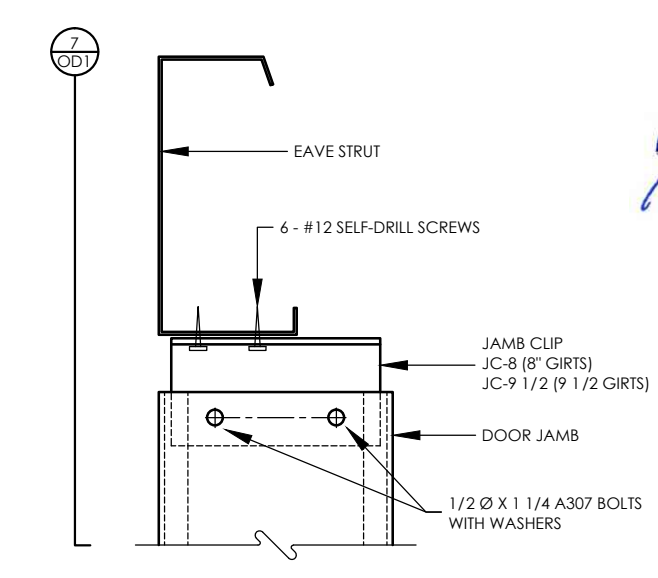

6
OD1
JAMB CONNECTION AT EAVE STRUT

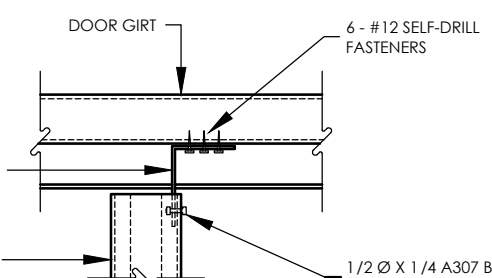

2
OD1
JAMB CONNECTION AT DOOR GIRT

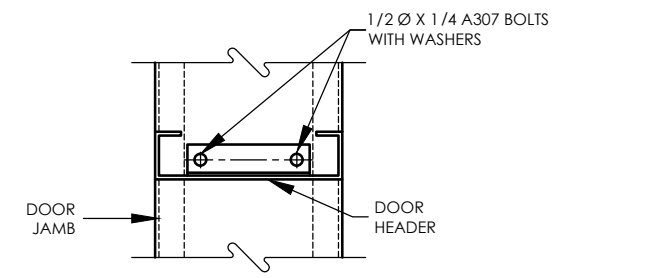

3
OD1
HEADER CONNECTION AT JAMB

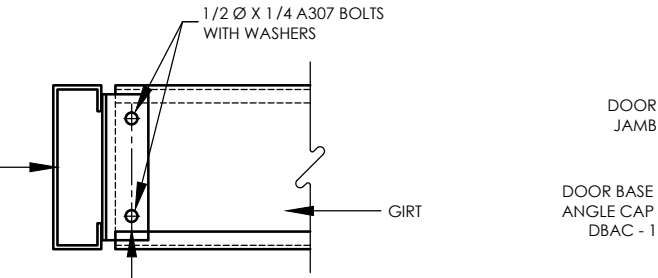

4
OD1
GIRT CONNECTION AT JAMB

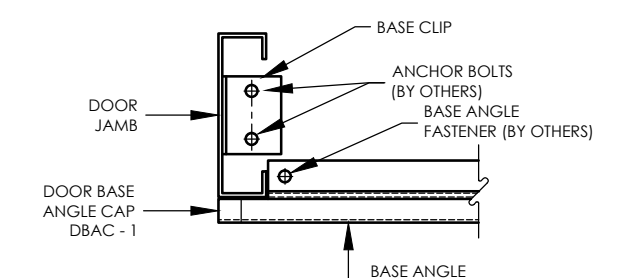

5
OD1
JAMB CONNECTION AT FINISHED FLOOR

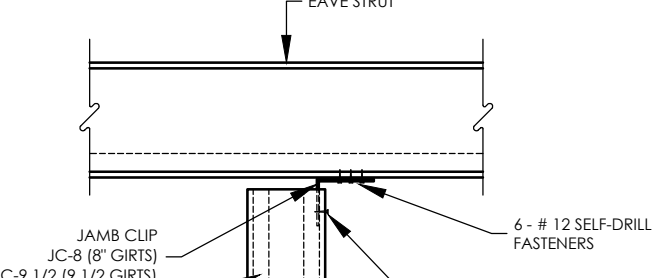

7
OD1
JAMB CONNECTION AT EAVE STRUT

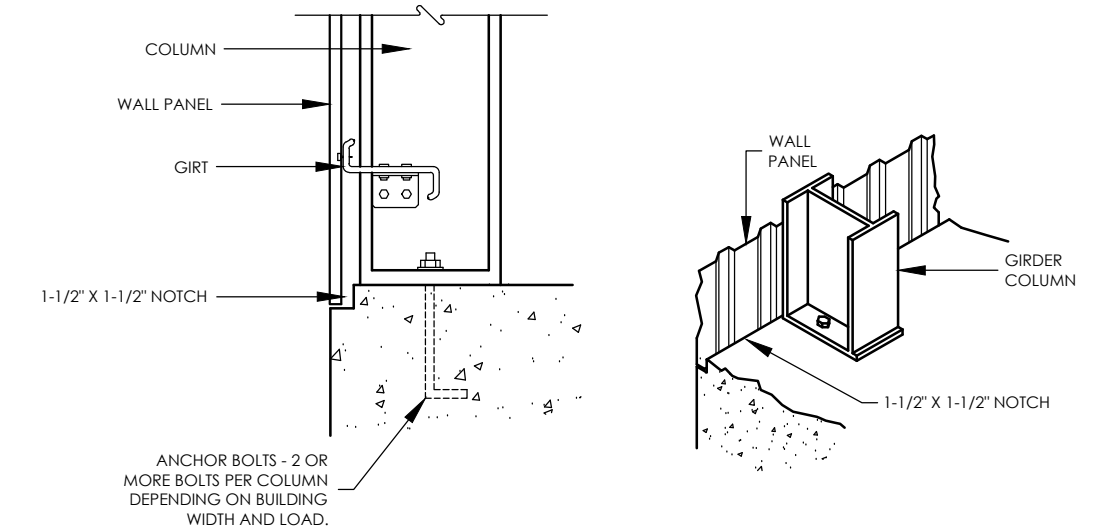

NOTE
ALL STRUCTURAL BOLTS SHOWN ON THIS SHEET SHALL BE 'A325' HOT DIPPED GALVANIZED.

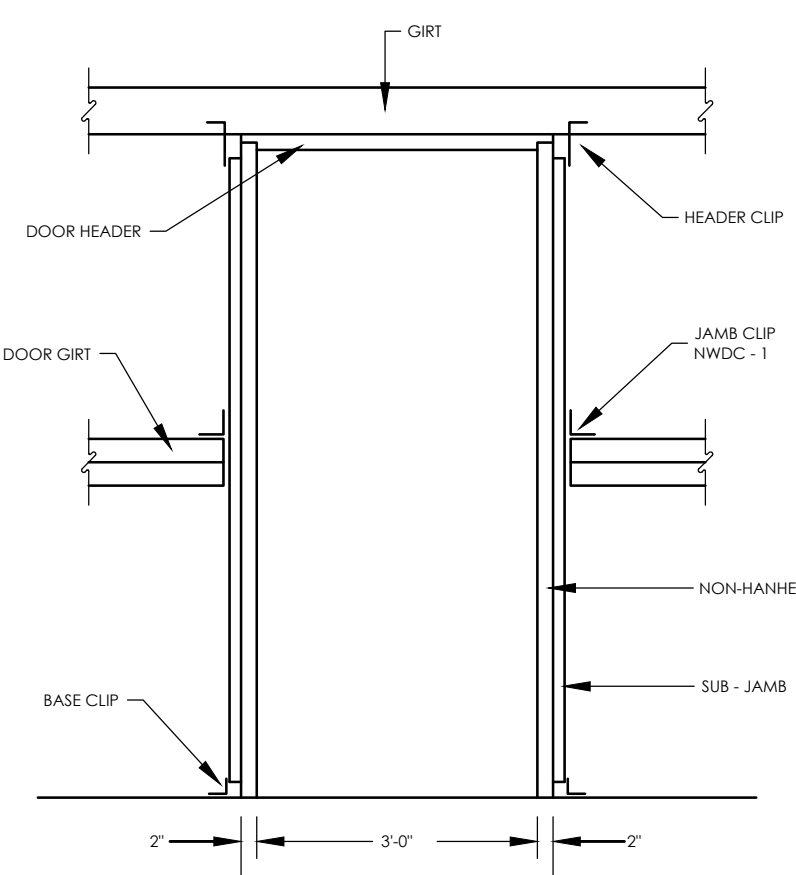

DOOR FRAMING LAYOUT

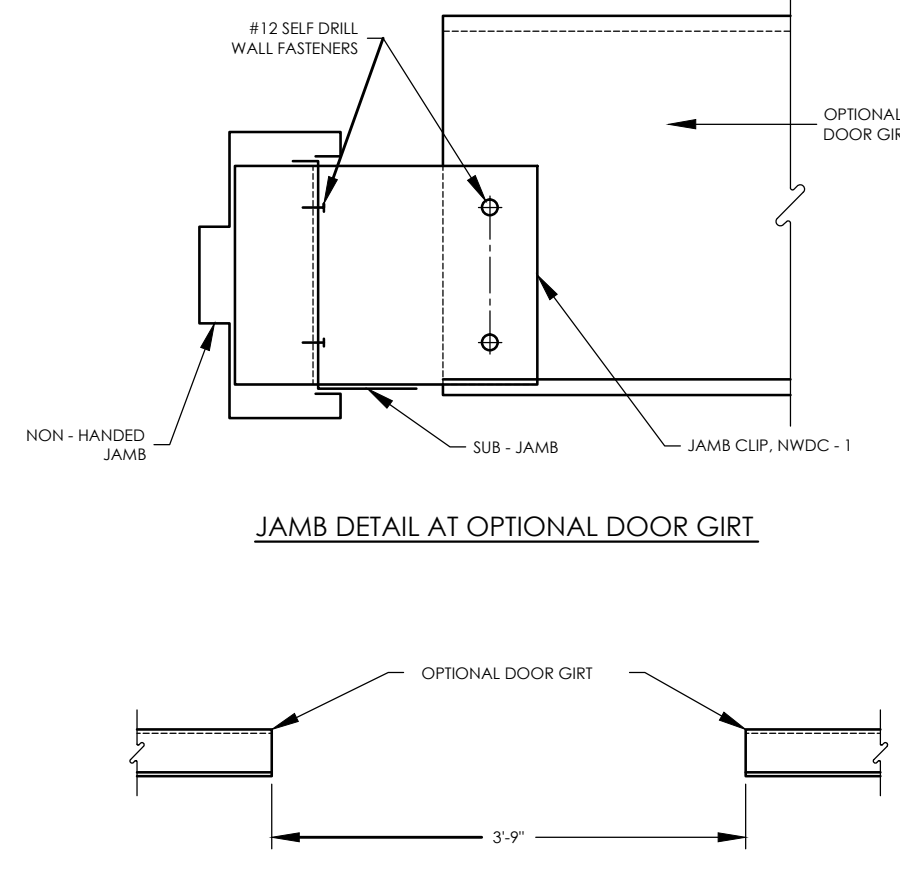

JAMB DETAIL AT OPTIONAL DOOR GIRT

GIRT OPENING DETAIL

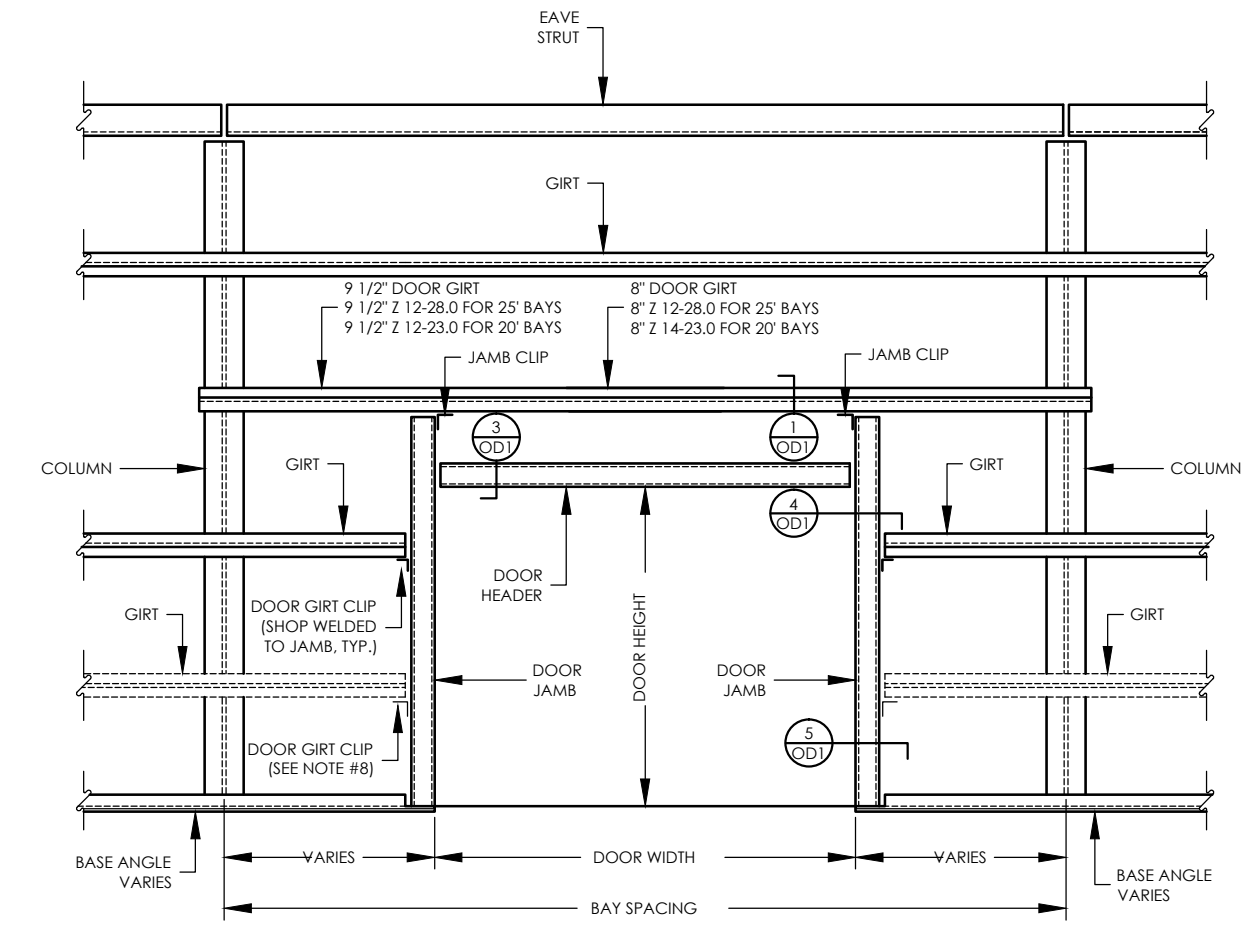

DOOR FRAMING ELEVATION WITH JAMB CONNECTION BELOW EAVE

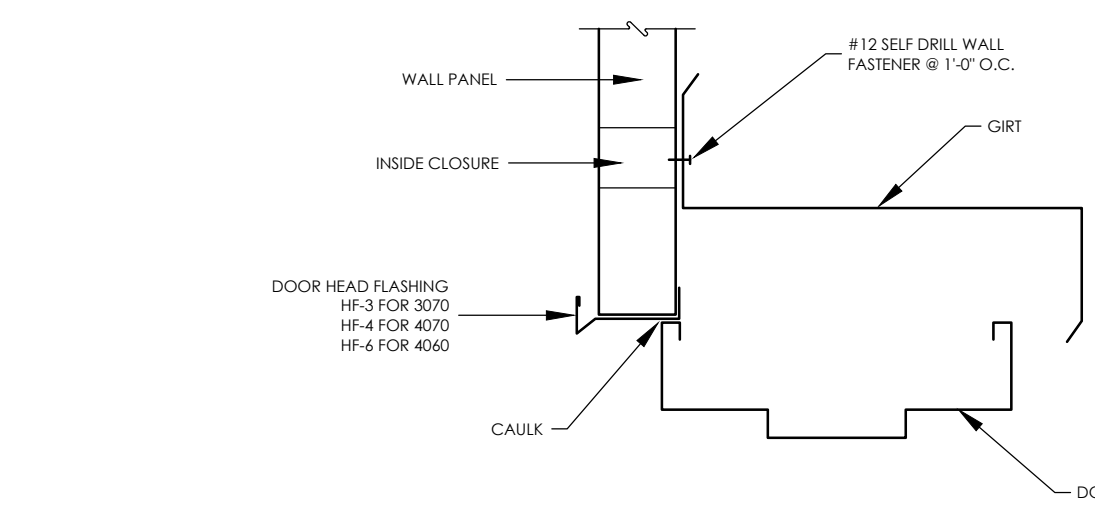

SECTION THRU WALK DOOR HEADER

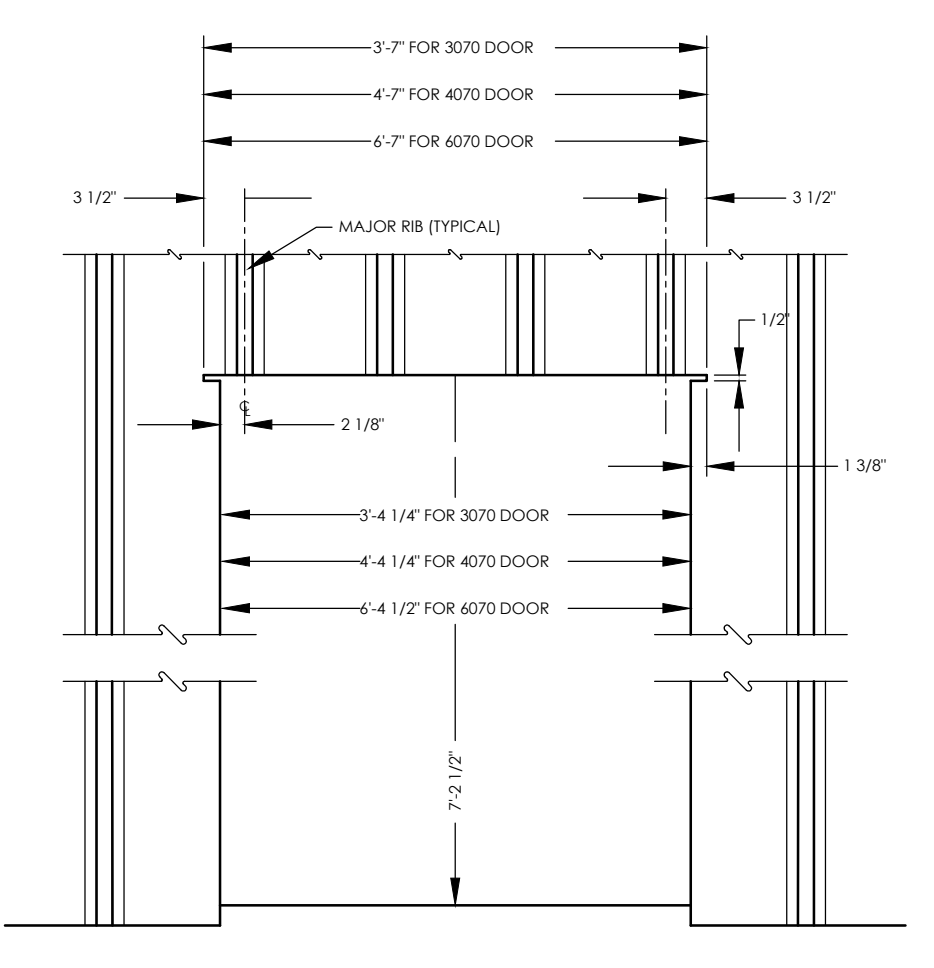

DOOR OPENING IN ARCHITECTURAL PANEL

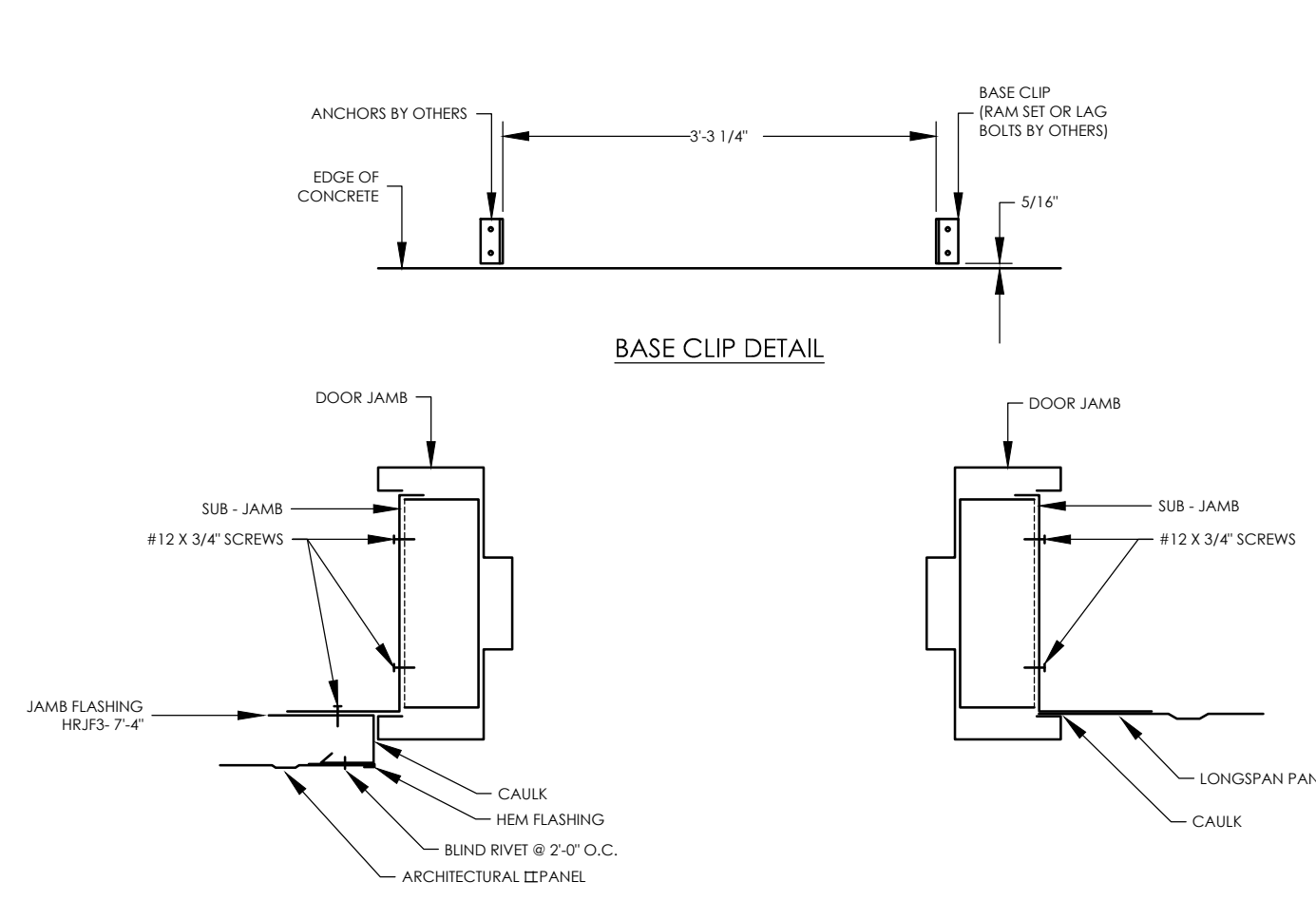

JAMB DETAIL

JAMB DETAIL

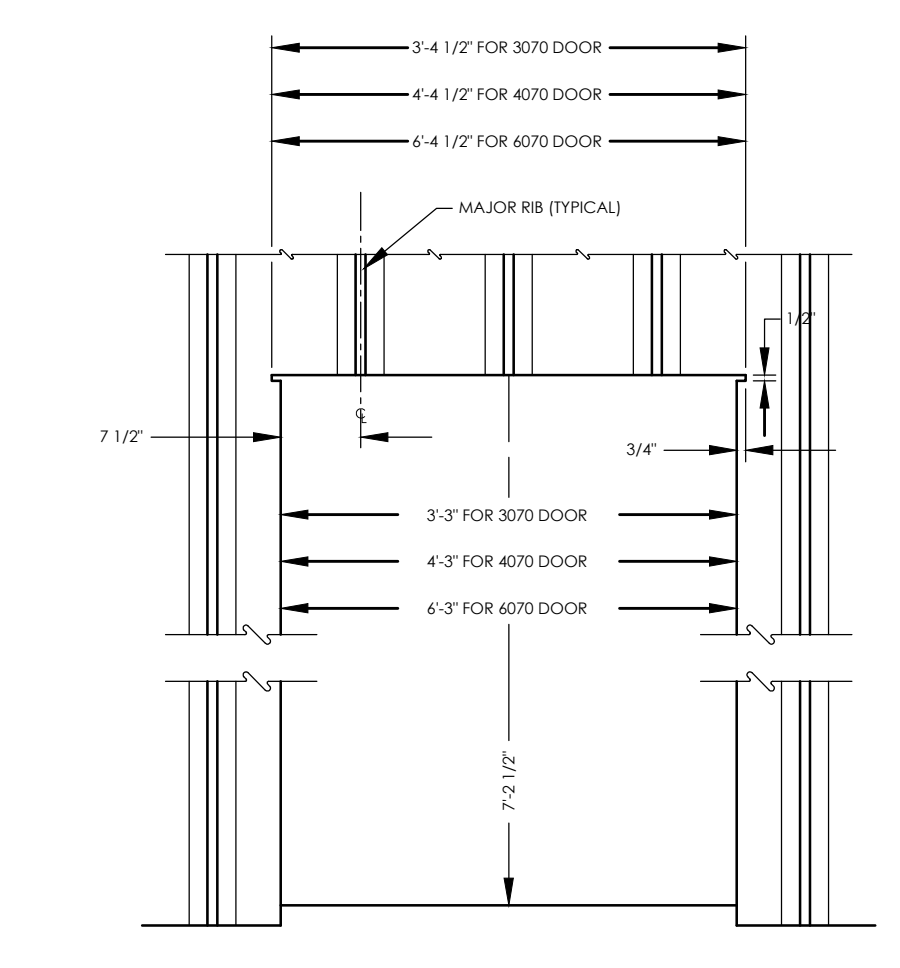

DOOR OPENING IN LONGSPAN WALL

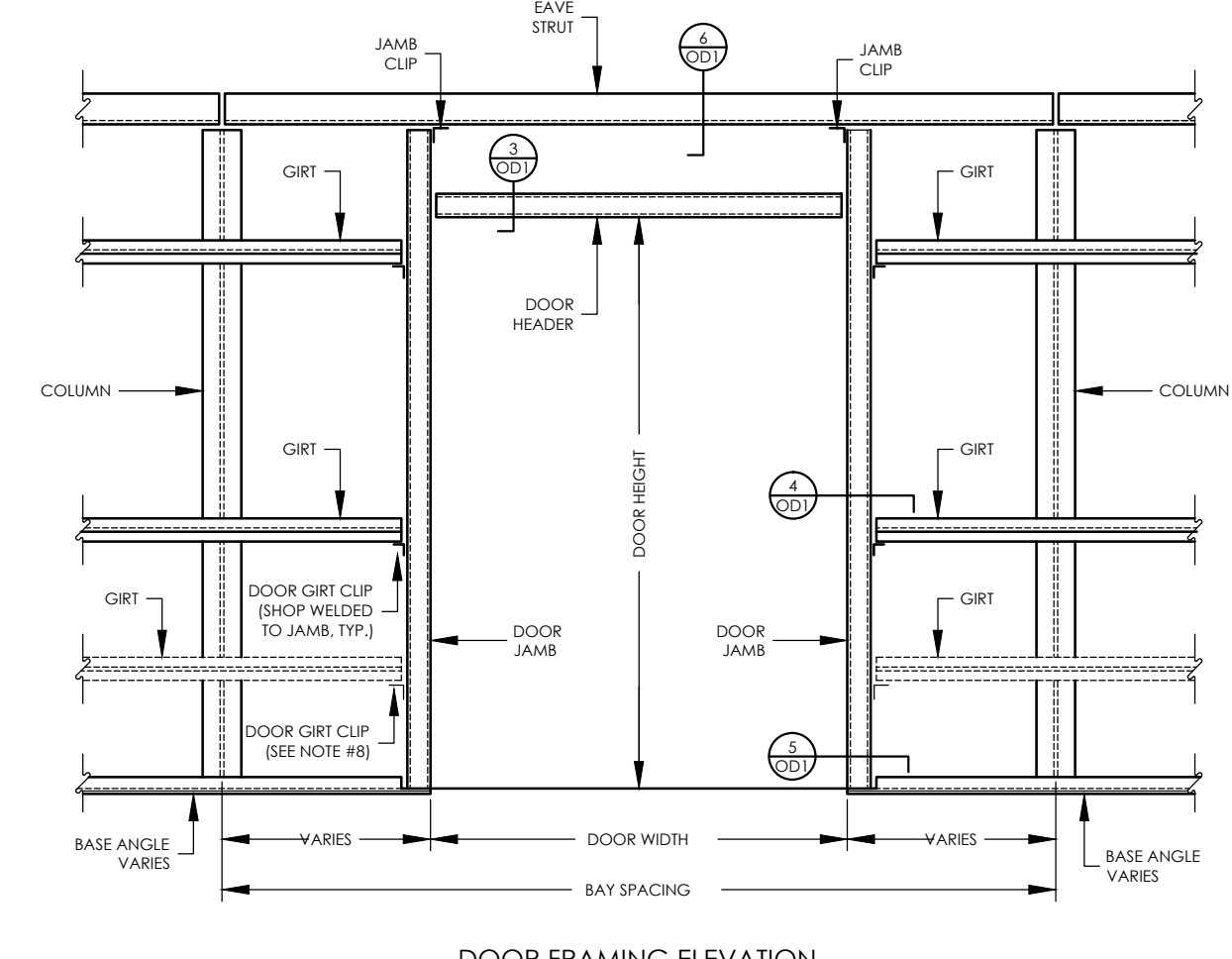

DOOR FRAMING ELEVATION WITH JAMB CONNECTION AT EAVE

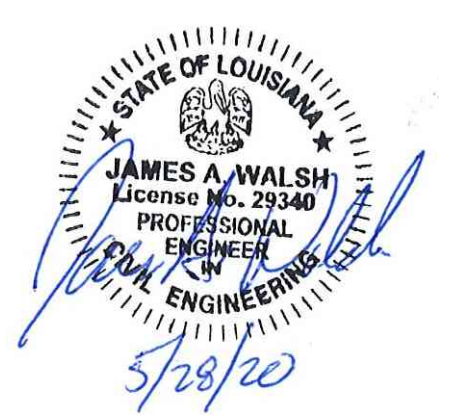

HARRIS DRAFTING & DESIGN, LLC
P.O. Box 1987, Prairieville, La. 70769-1987
225-405-9172 ~ 225-673-4688 ~ chosreo@earthlink.net

NEW BUILDING FOR:
CREATIVE CRAFTS
7841 FLORIDA BLVD. EAST
DENHAM SPRINGS, LA 70726

ENGINEERING SUPERVISION BY:
JAMES A. WALSH, P.E.
10219 GLEN VIEW AVE.
BATON ROUGE, LA. 70809

PROJECT NO. 19C106-NB
SCALE: AS SHOWN
DRAWN BY: CHARLES HARRIS
DATE BEGUN: 9-16-2019
DATE COMPLETED: [blank]
REV: [blank]

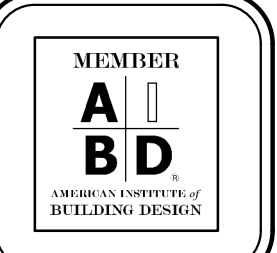

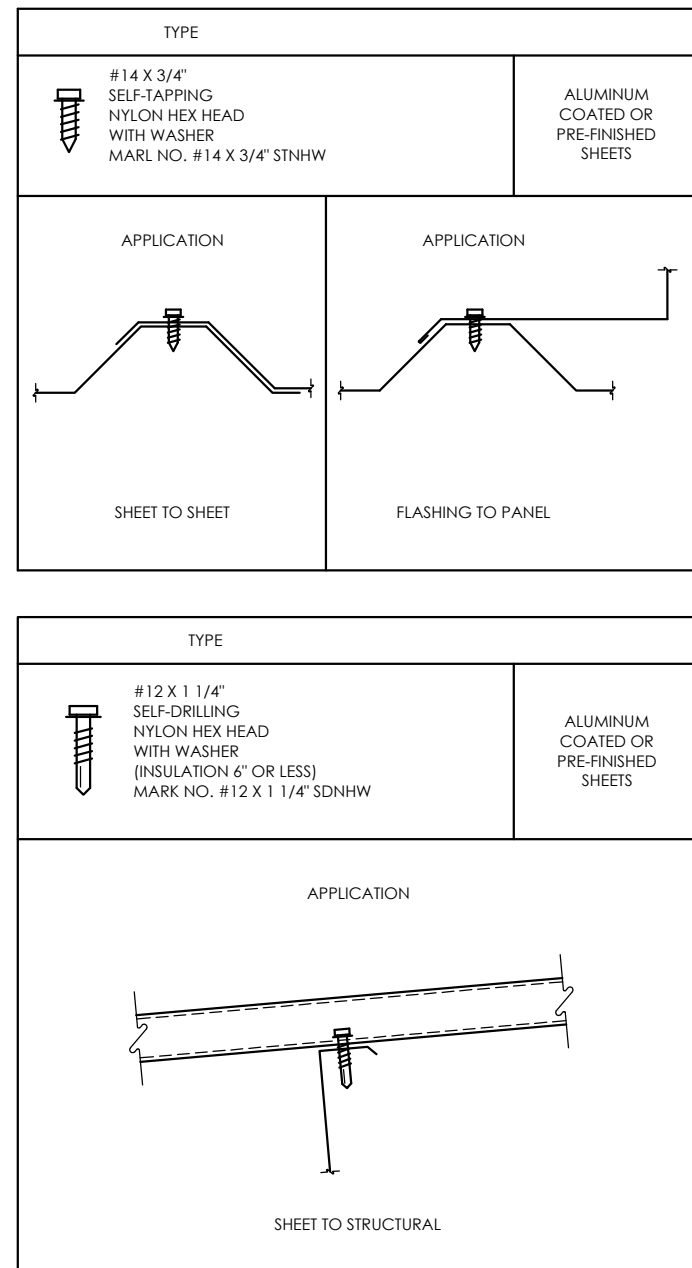

LONGSPAN ROOF PANEL FASTENERS

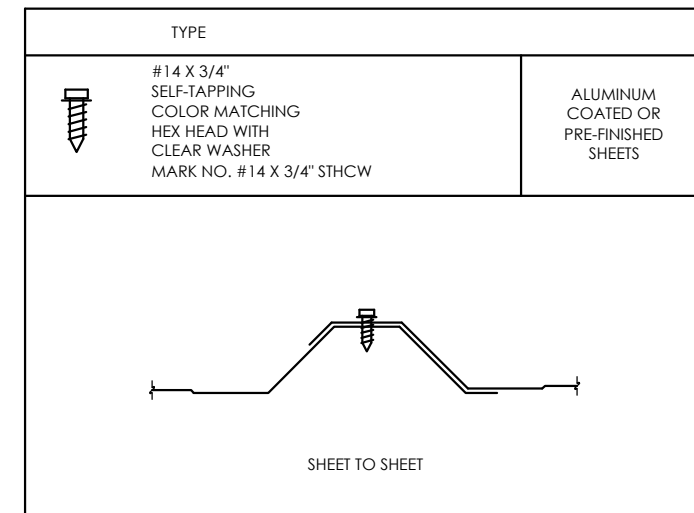

LONGSPAN WALL PANEL FASTENERS

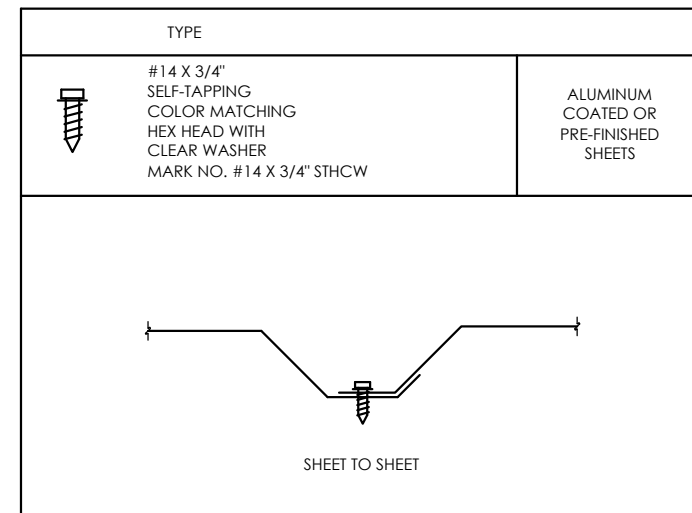

ARCHITECTURAL WALL PANEL FASTENERS

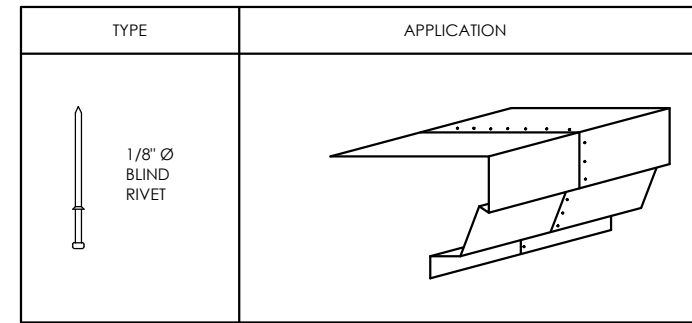
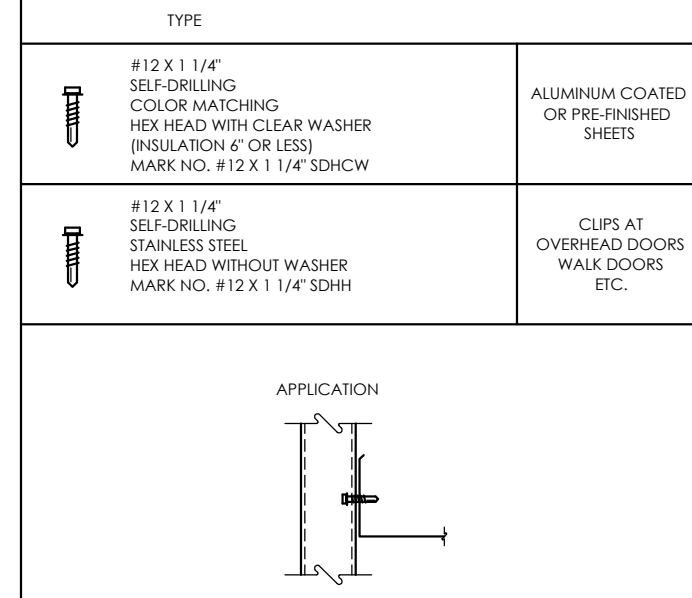
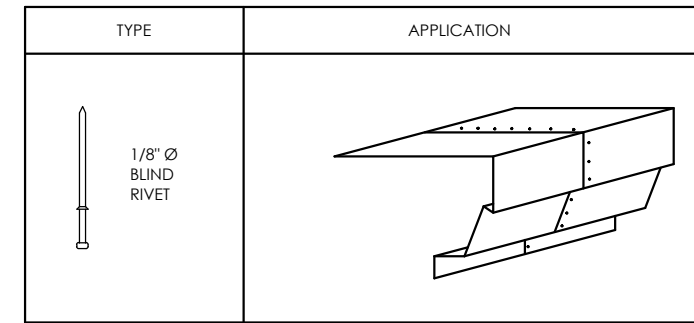
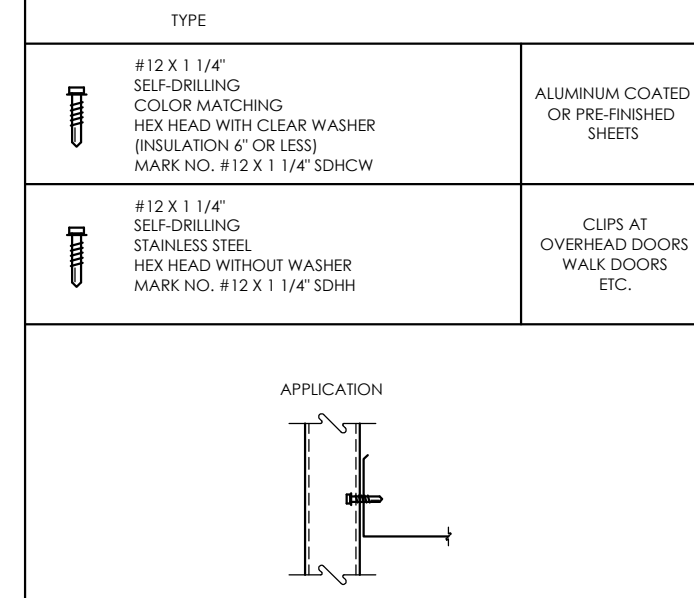

	#14 X 3/4\"/>
	#12 X 1 1/4\"/>
	#12 X 1 1/4\"/>
	#12 X 1\"/>
	SELF WRENCHING NUT BLANK

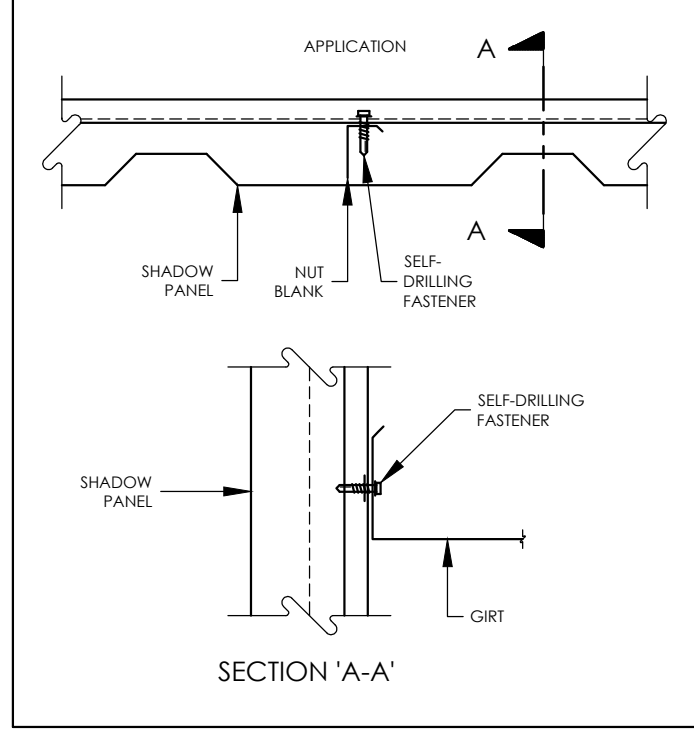

SHADOW PANEL WALL FASTENERS

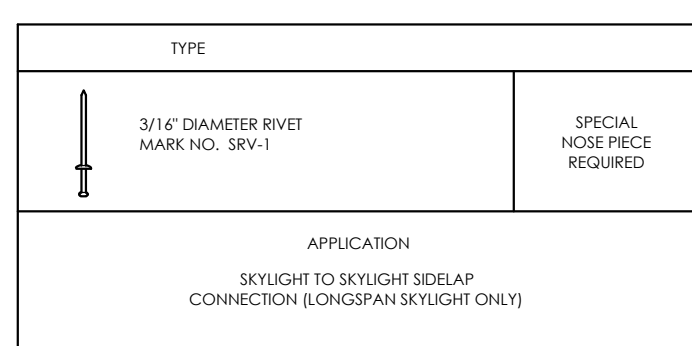
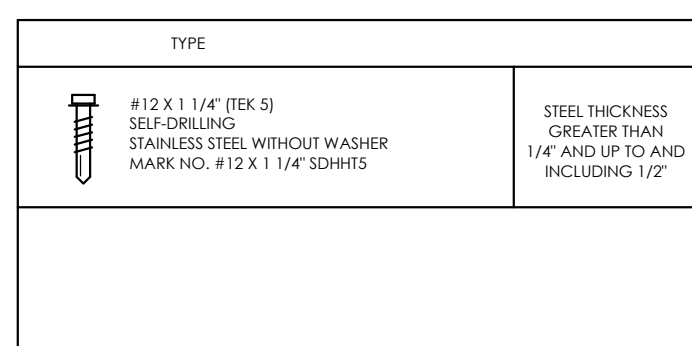
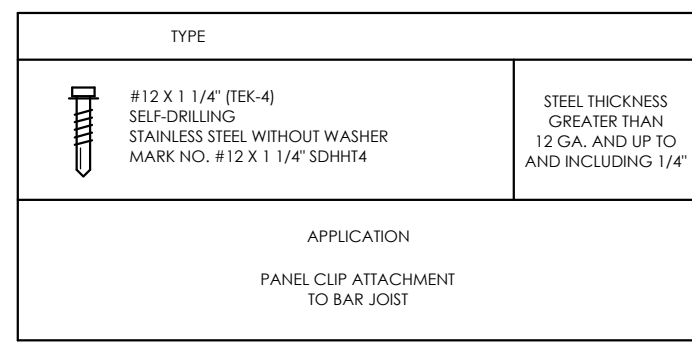
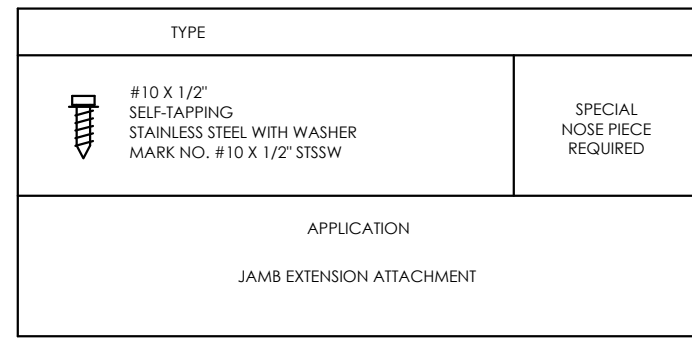
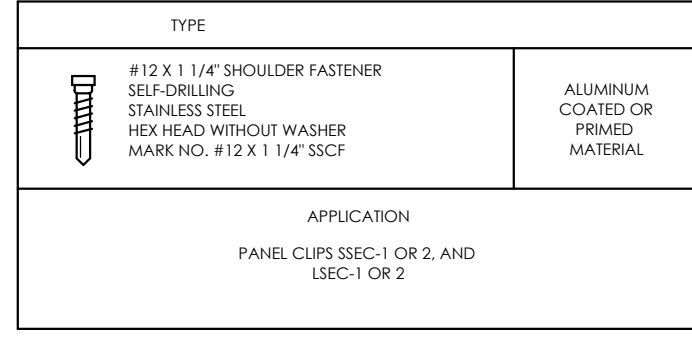

MISCELLANEOUS FASTENERS

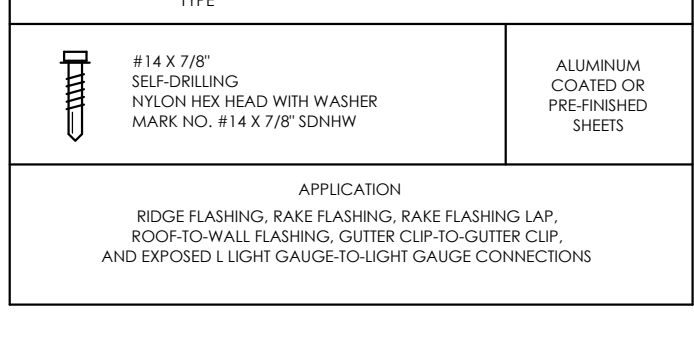
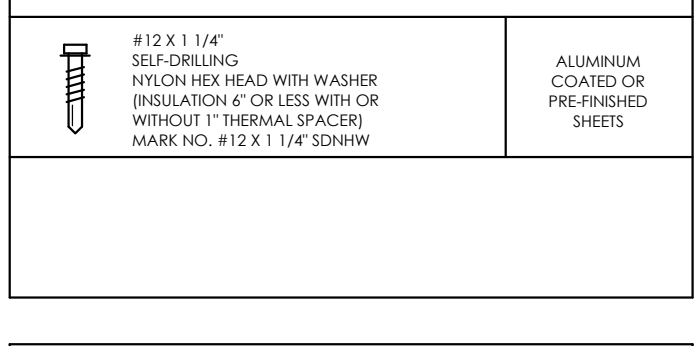
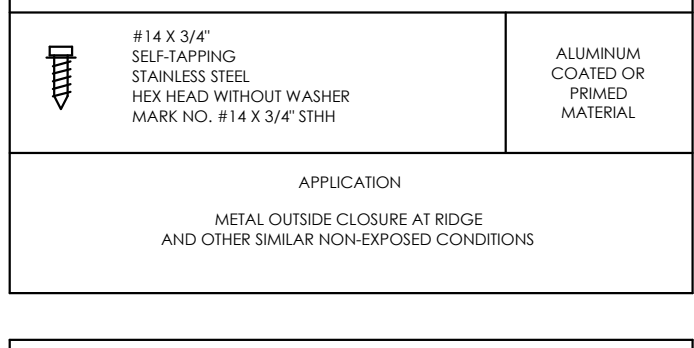
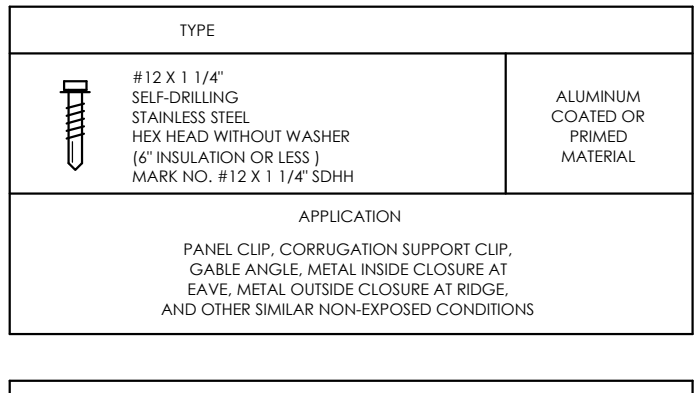

STANDING SEAM ROOF PANEL FASTENERS

NOTE
ALL FASTENERS, SCREWS AND RIVETS SHOWN ON THIS SHEET SHALL BE STAINLESS STEEL.

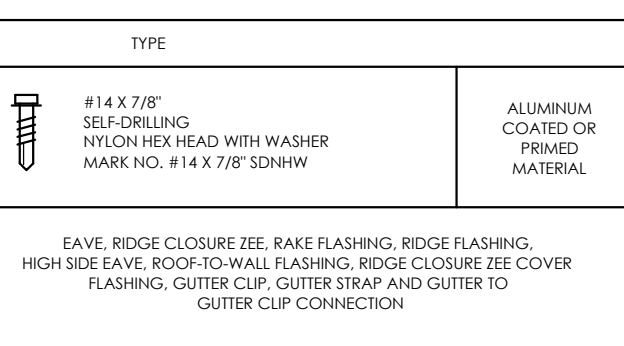
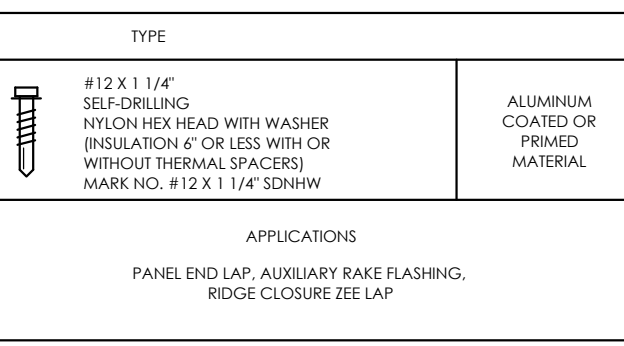
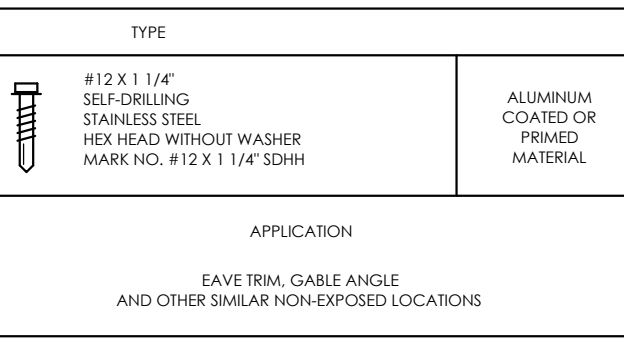

LOC-SEAM ROOF PANEL FASTENERS

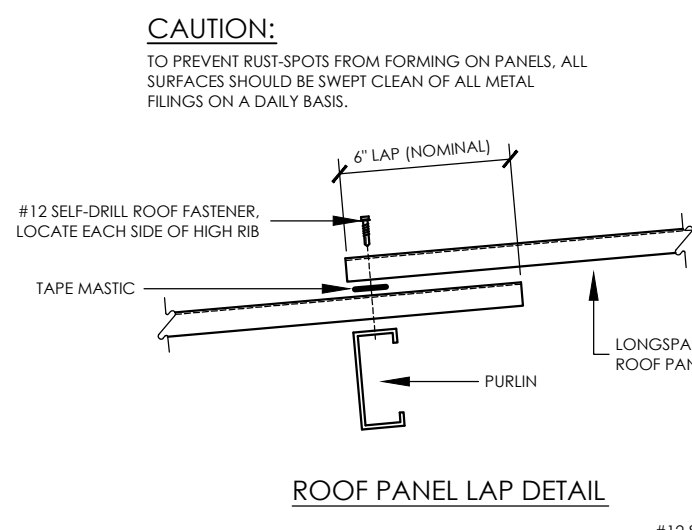
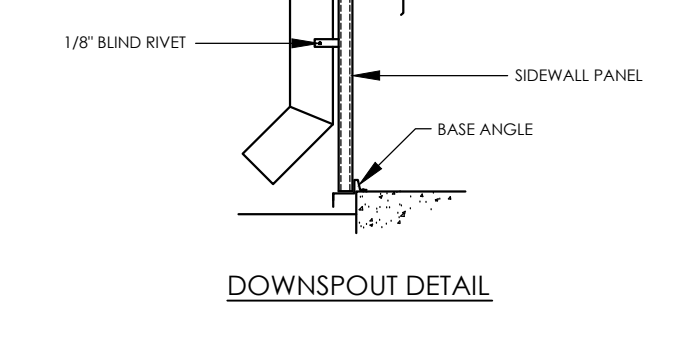
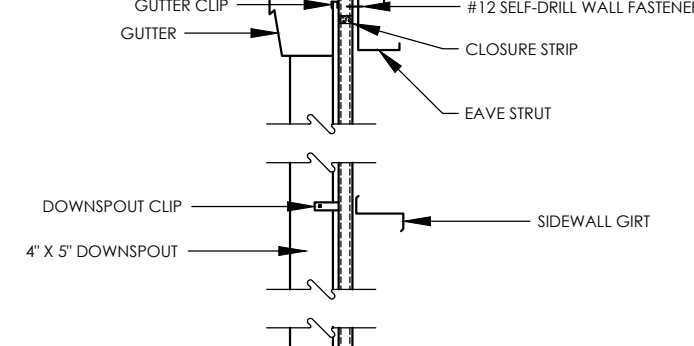
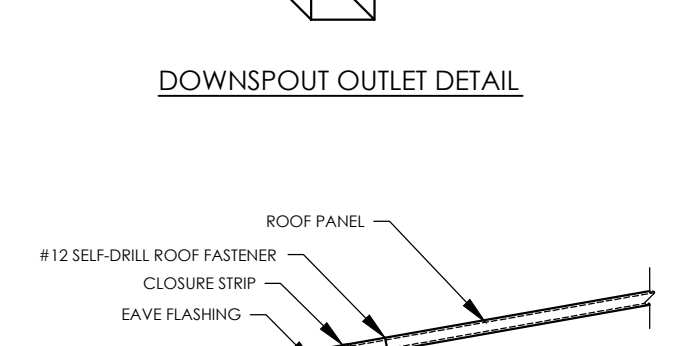
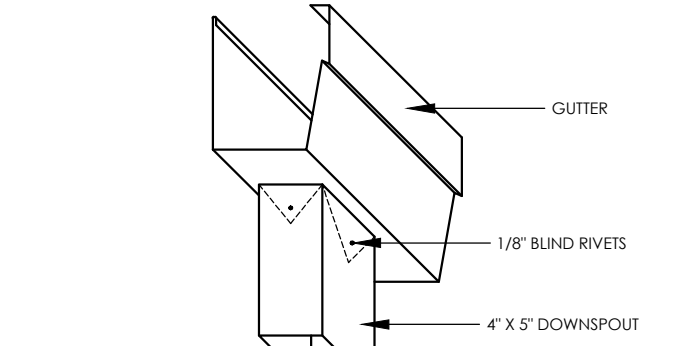
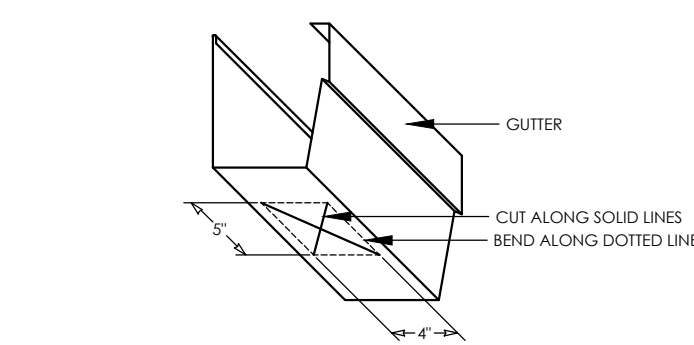
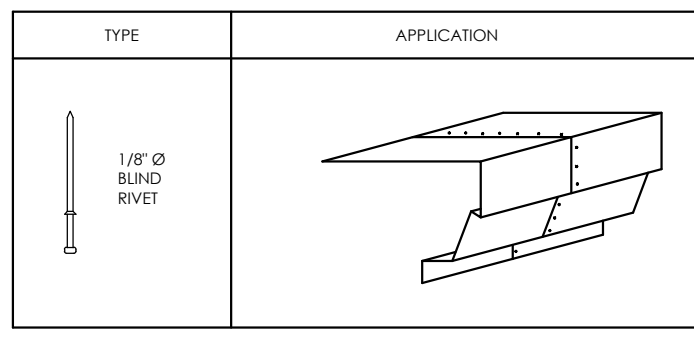

ROOF PANEL LAP DETAIL

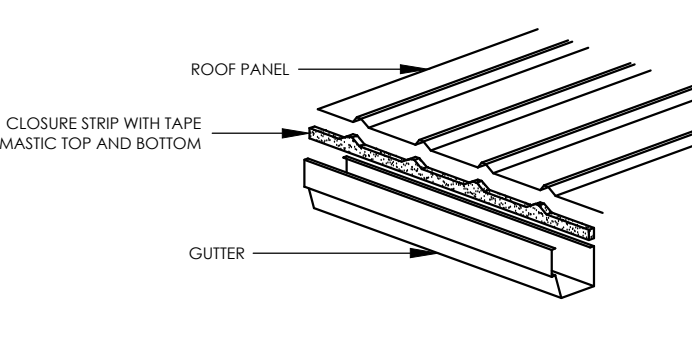

SECTION 'A-A'

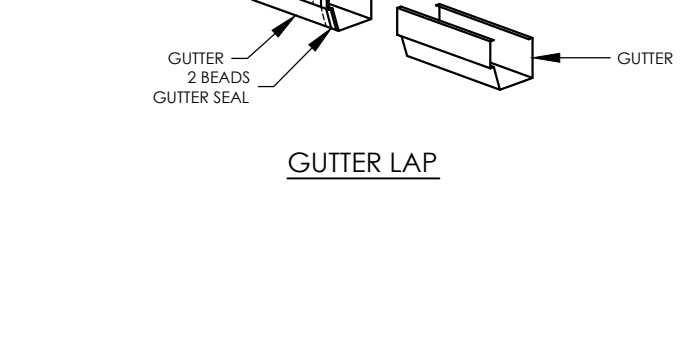

GUTTER LAP

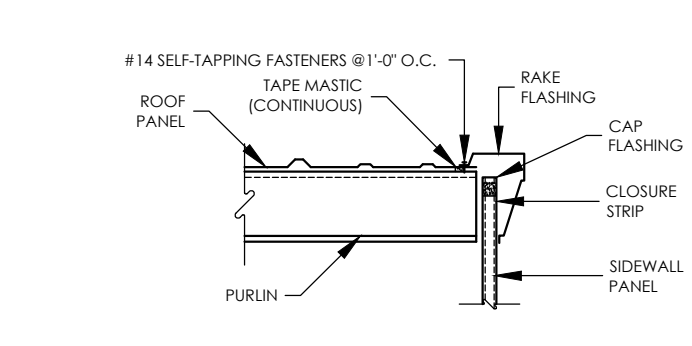

ENDWALL DETAIL AT RAKE

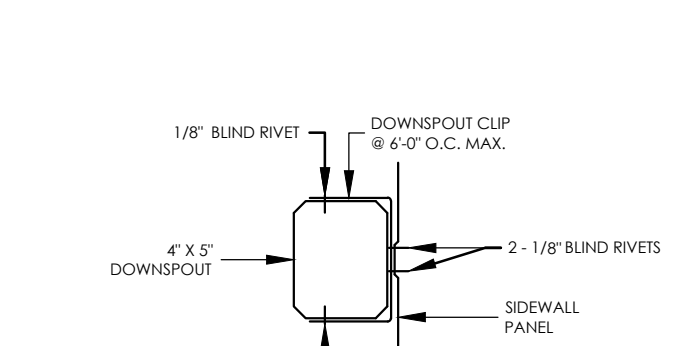

SECTION THRU DOWNSPOUT

DOWNSPOUT LOCATION		
BUILDING WIDTH	LOCATION	D.S. CLIPS
30', 40', 50', 60', 70' & 80'	40' O.C.	3
100'	30' O.C.	3
120'	30' O.C.	4
130', 140', 150' & 160'	25' O.C.	4
180', 200', 240' & 260'	20' O.C.	5
280', 300', 350' & 360'	15' O.C.	6
420' & 480'	10' O.C.	6

DOWNSPOUT SCHEDULE		
EAVE HT.	DOWNSPOUTS	D.S. CLIPS
10'	1 PC. FDSE - 9.7	3
12'	1 PC. FDSE - 11.7	3
14'	1 PC. FDSE - 13.7	3
16'	1 PC. FDSE - 15.7	4
18'	1 PC. FDSE - 15.7 & 12 PC. - 9.7	4
20'	1 PC. FDSE - 15.7 & 12 PC. - 9.7	4
22'	1 PC. FDSE - 15.7 & 12 PC. - 13.7	5
24'	1 PC. FDSE - 15.7 & 12 PC. - 9.7	5
26'	1 PC. FDSE - 15.7 & 1 PC. - 11.7	5
28'	1 PC. FDSE - 15.7 & 1 PC. - 13.7	6
30'	1 PC. FDSE - 15.7 & 1 PC. - 15.7	6

DOWNSPOUT DETAIL

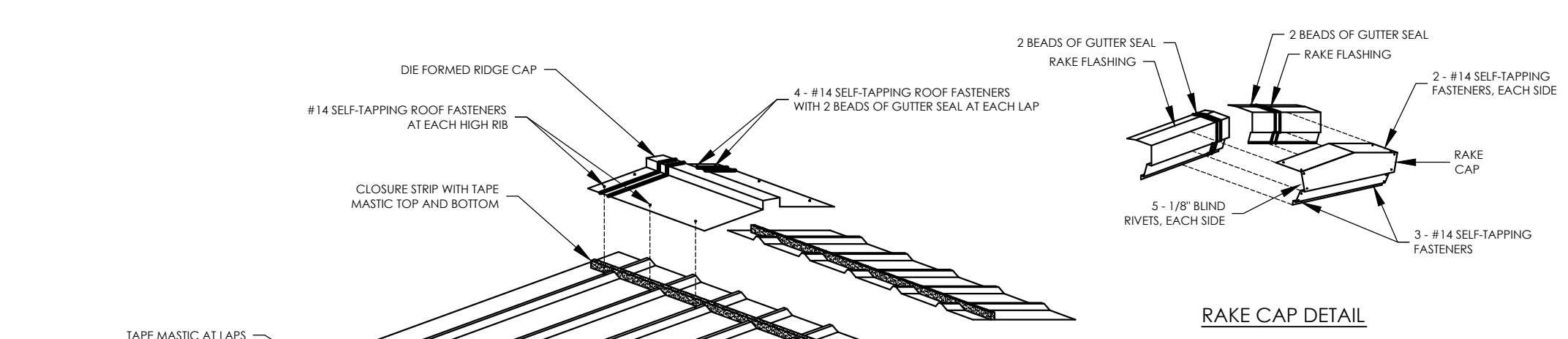

RAKE CAP DETAIL

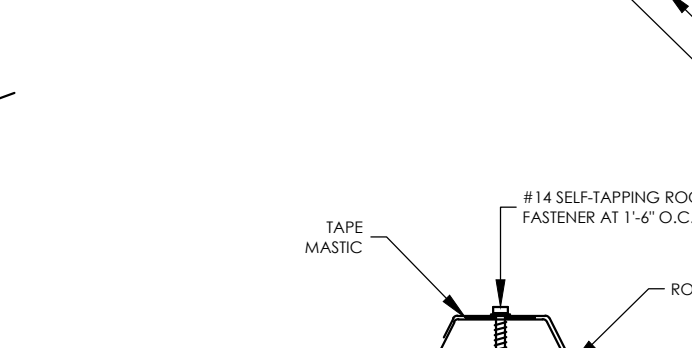
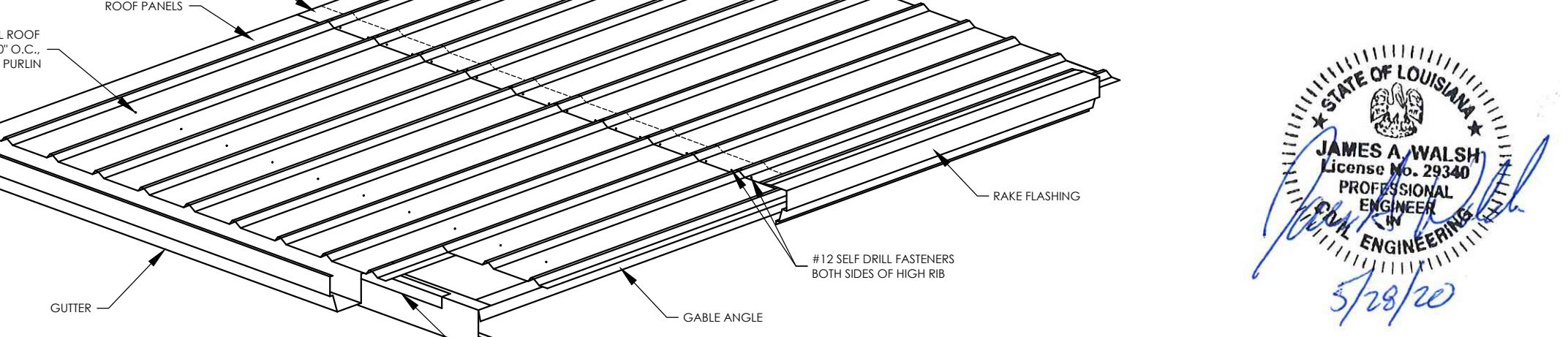

DETAIL 'A-A'

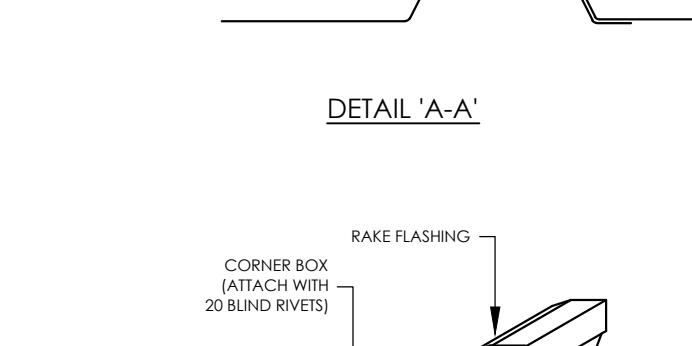

FLASHING DETAIL AT EAVE

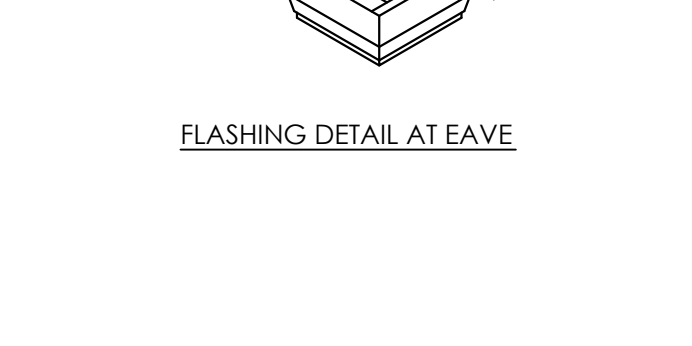

FLASHING DETAIL AT EAVE

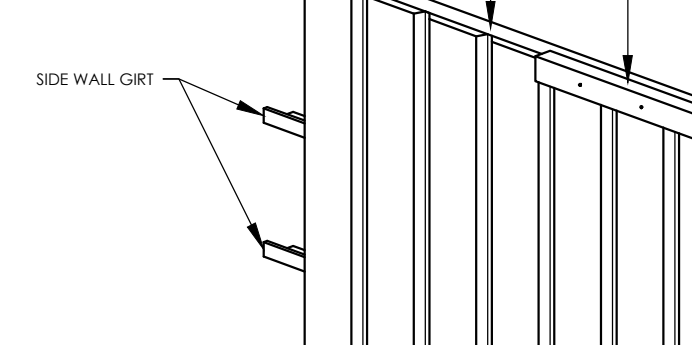

RAKE FLASHING LAP

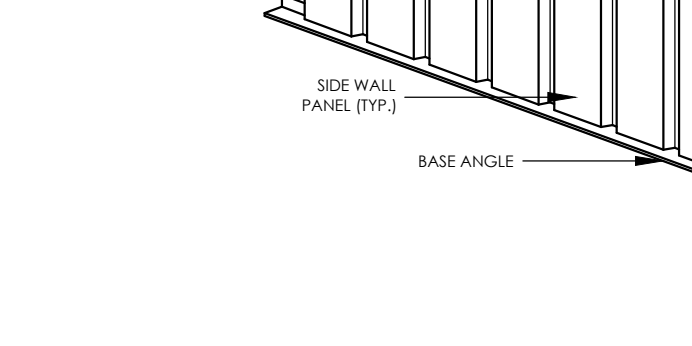

CROSS SECTION THRU RAKE FLASHING LAP

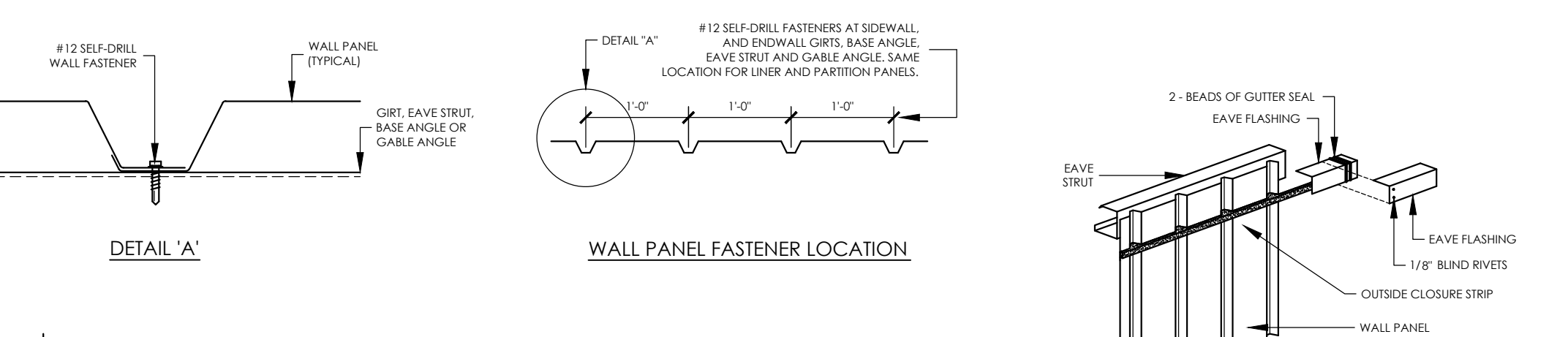

WALL PANEL FASTENER LOCATION

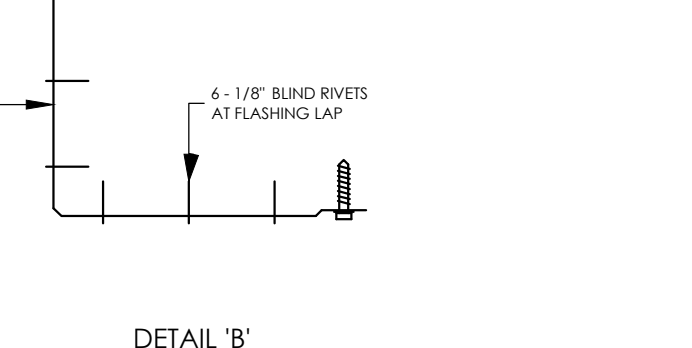

CORNER DETAIL

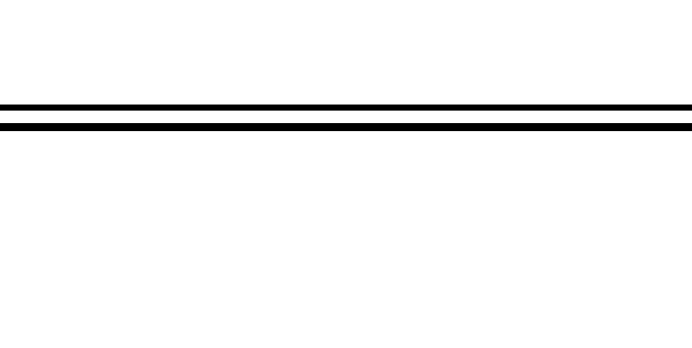

DETAIL AT EAVE

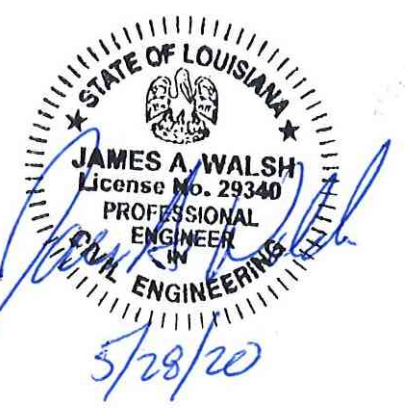

HARRIS DRAFTING & DESIGN, LLC
P.O. Box 1987, Prairieville, La. 70769-1987
225-405-9172 ~ 225-673-4688 ~ chosree@eatec.net

NEW BUILDING FOR:
CREATIVE CRAFTS
7841 FLORIDA BLVD. EAST
DENHAM SPRINGS, LA 70726

ENGINEERING SUPERVISION BY:
JAMES A. WALSH, P.E.
10219 GLEN VIEW AVE.
BATON ROUGE, LA. 70809

PROJECT NO. 19C106-NB
SCALE: AS SHOWN
DATE BEGUN: 9-16-2019
DATE COMPLETED:
DRAWN BY: CHARLES HARRIS
REV:

