

DALLAS ELMORE
DB 197 / 470

DONALD ELMORE
DB 196 / 196

DONALD ELMORE
DB 196 / 196

PURPOSE OF PLAT

THE PURPOSE OF THIS PLAT IS TO OFF CONVEY
(3) 1 ACRE TRACTS (1-A, 1-B, 1-C) FROM PROPERTY
OF ELMORE (196 / 196) AND FURTHER
TO AMEND TRACT IN DB. 181 / 230 AS TRACT 1-D
AND TO CONSOLIDATED REMAINING PORTION OF
DB 181 / 230 WITH ADJOINING PROPERTY OF
ELMORE AS SHOWN

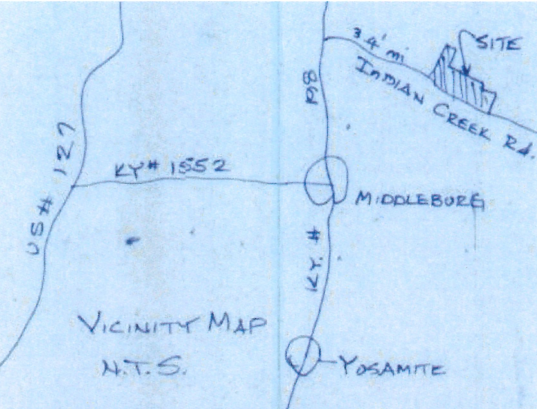

CERTIFICATE OF OWNERSHIP AND DEDICATION

I/WE CERTIFY THAT I/WE ARE THE OWNER(S) OF
THE PROPERTY DESCRIBED HEREON, AND THAT I/WE
HEREBY ADOPT THIS PLAN OF SUBDIVISION WITH MY/
OUR FREE CONSENT, ESTABLISH THE MINIMUM
BUILDING RESTRICTION LINE, DEDICATE ALL EASE-
MENTS AND RIGHTS OF WAY TO PUBLIC OR PRIVATE
USES AS NOTED.

OWNER Donald Elmore 5-17-06
DATE
OWNER Sharon Elmore 5-17-06
DATE



CERTIFICATE OF ACCURACY

I DO HEREBY CERTIFY THAT THE SURVEY SHOWN
HEREON WAS PERFORMED UNDER MY DIRECTION BY
THE METHOD OF RANDOM TRAVERSE. THE UNAD-
JUSTED MATHEMATICAL ERROR OF CLOSURE RATIO
OF THE RANDOM TRAVERSE WAS 1: 10,000+
AND THE DISTANCES SHOWN HAVE BEEN ADJUSTED
FOR CLOSURE. 3/8" REBARS WITH ALUM. CAPS
STAMPED PLS # 3096, HAVE BEEN SET AS SHOWN
HEREON. THIS IS A CLASS "A" SURVEY

David W. Lynch 4-06-06
LAND SURVEYOR DATE

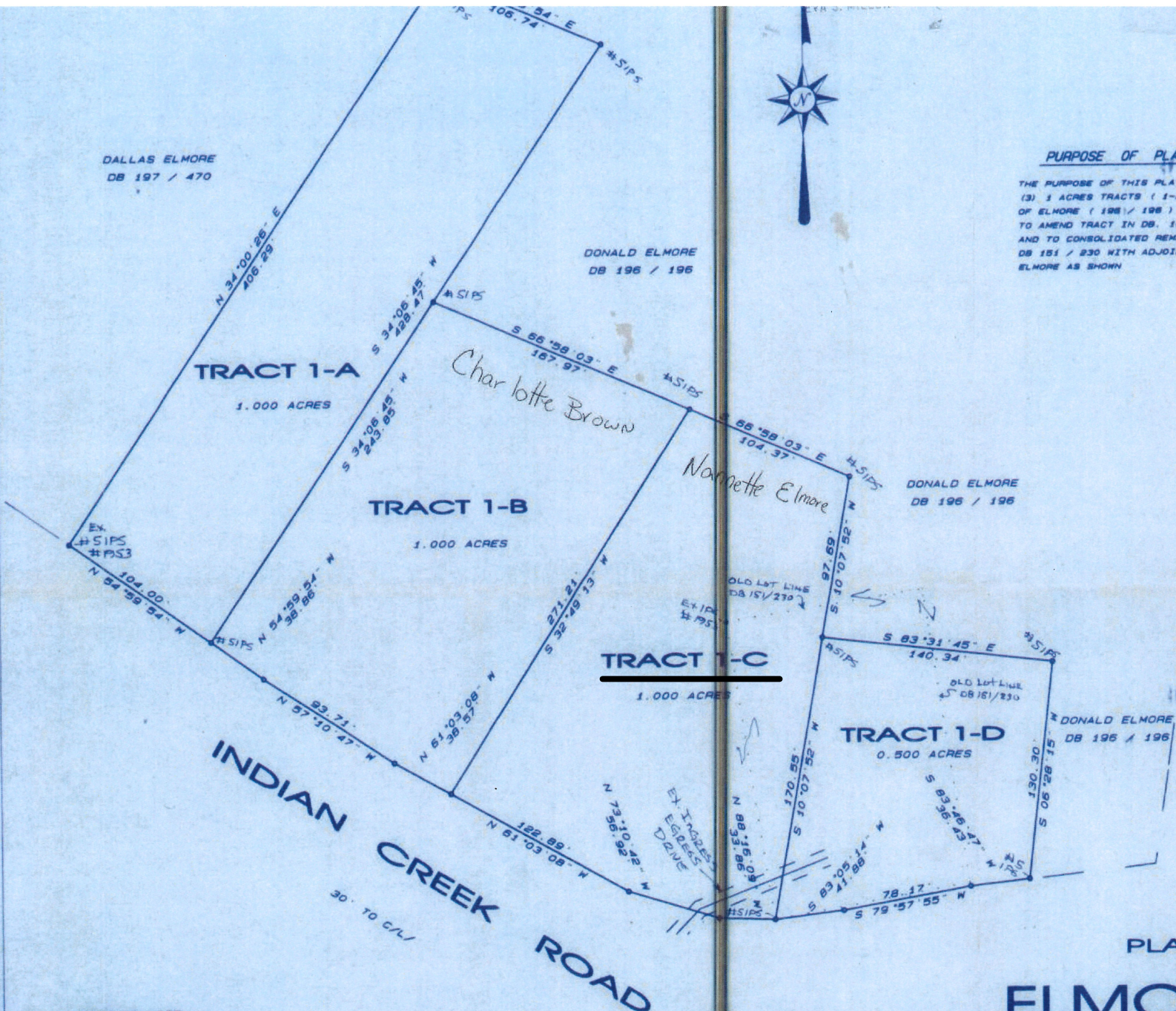

BEARING NOTE:

THE BEARINGS OF THIS SURVEY HAVE BEEN
ROTATED TO THE THE EAST LINE OF DALLAS
ELMORE DB 197 / 470 BEING S 34 00 26" N PER
PLAT.

PLAT AMENDMENT
ELMORE PROPERTY

AMENDING PLAT IN DB 196 / 196 & DB 181 / 230
3270 INDIAN CREEK ROAD
DEED BOOK 196 / 196 & 181 / 230
DONALD & SHARON ELMORE, - OWNERS-
MIDDLEBURG, CASEY COUNTY, KENTUCKY 42541