

Amado 100 LLC Property - Offered Exclusively by Headquarters West, Ltd.

References -

Santa Cruz County Main: [Santa Cruz County, AZ GIS \(arcgis.com\)](https://arcgis.com)

Planning & Zoning: [Santa Cruz County Zoning Map \(arcgis.com\)](https://arcgis.com)

<u>APN</u>	<u>Santa Cruz County Zoning</u>	<u>Additional</u>
111-22-006	GR - General Rural Zoning District	CUP for Cannabis
111-02-004B	B2 - General Business Zoning District	No
111-08-004B	B2 - General Business Zoning District	No
111-22-007B	B2 - General Business Zoning District	No

NOTE: The new CUP for 111-22-006 is CUP-24-3-01: Off-Site Marijuana Cultivation Site on a GR (General Rural) zoned property located at 2935 E Frontage Road in Amado, AZ 85640.

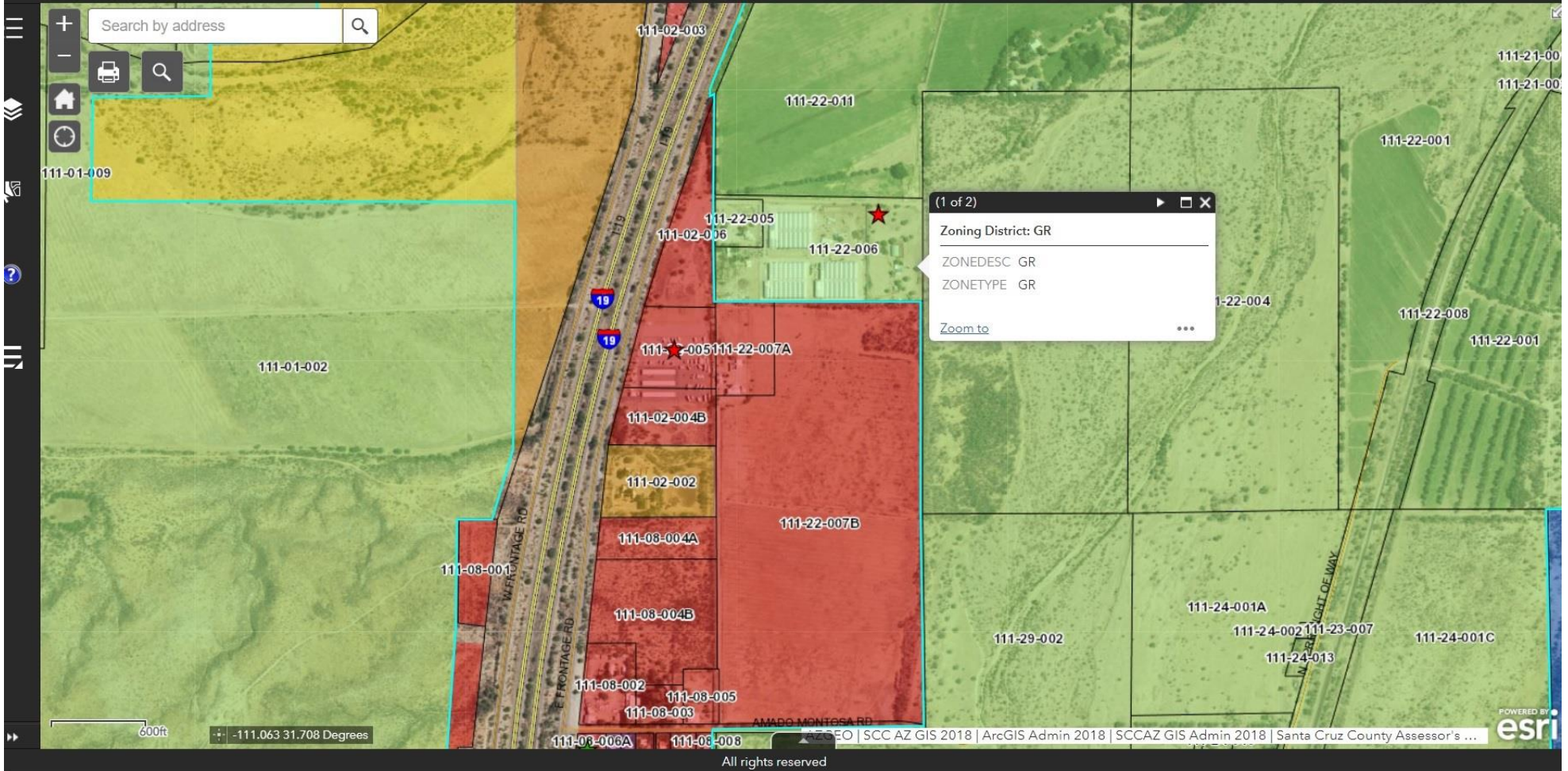

600ft | -111.063 31.708 Degrees

Search by address

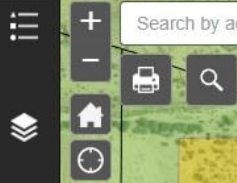

(1 of 3)

CUP and Variance: Christina Henson & Joshua Hamilton

Parcel Number	111-22-010
Type	CUP
Case #	CUP-18-3-5
Comments	Conditional Use Permit for a medical marijuana facility
EndDate	
GrantedDate	4/26/2018, 12:00 AM
Action	Granted
Case Number Extension	

[Zoom to](#) ...

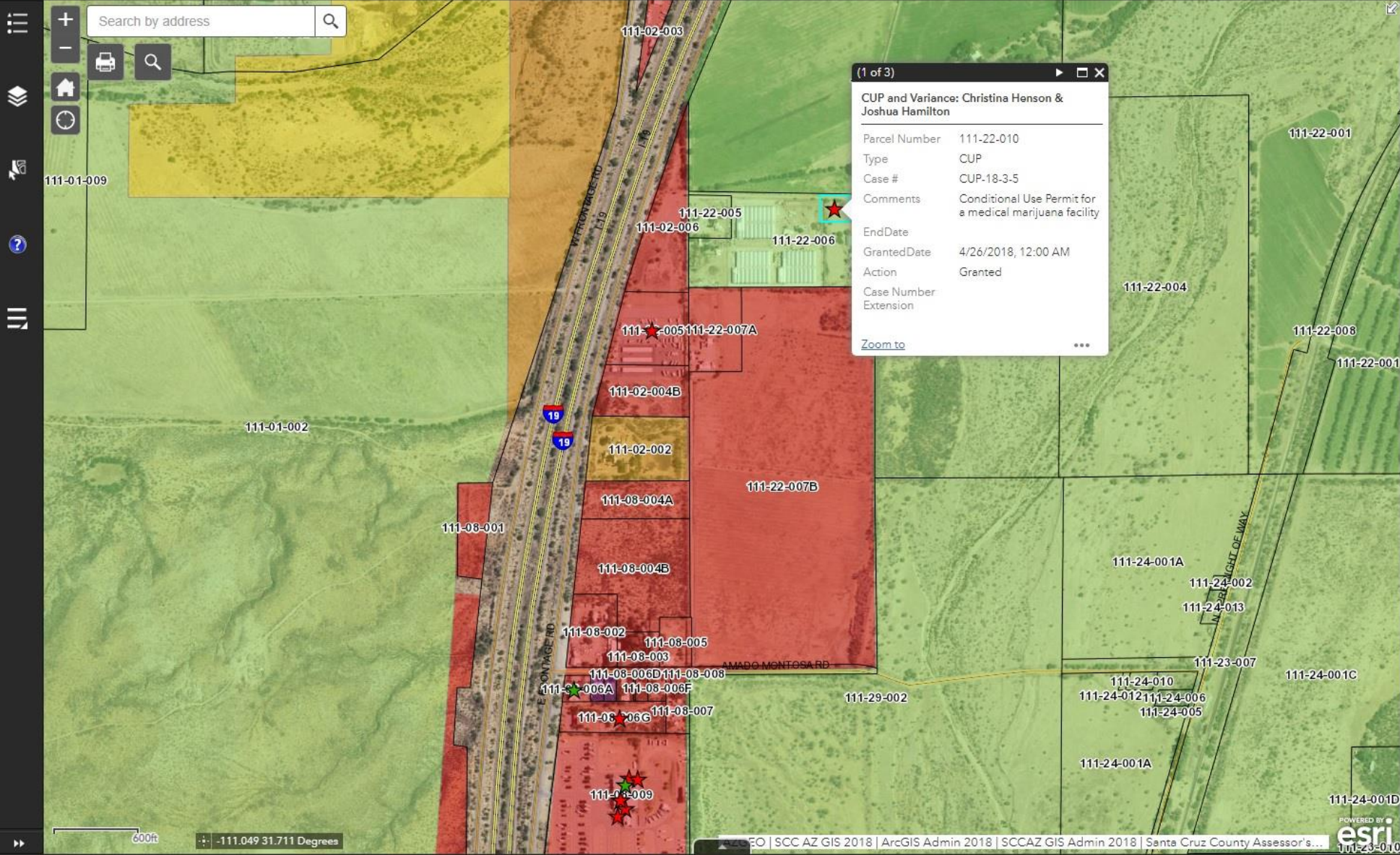

Search by address

Map navigation controls: Home, Print, Search, Zoom In, Zoom Out, Full Screen, Refresh, Layers, Help, Settings

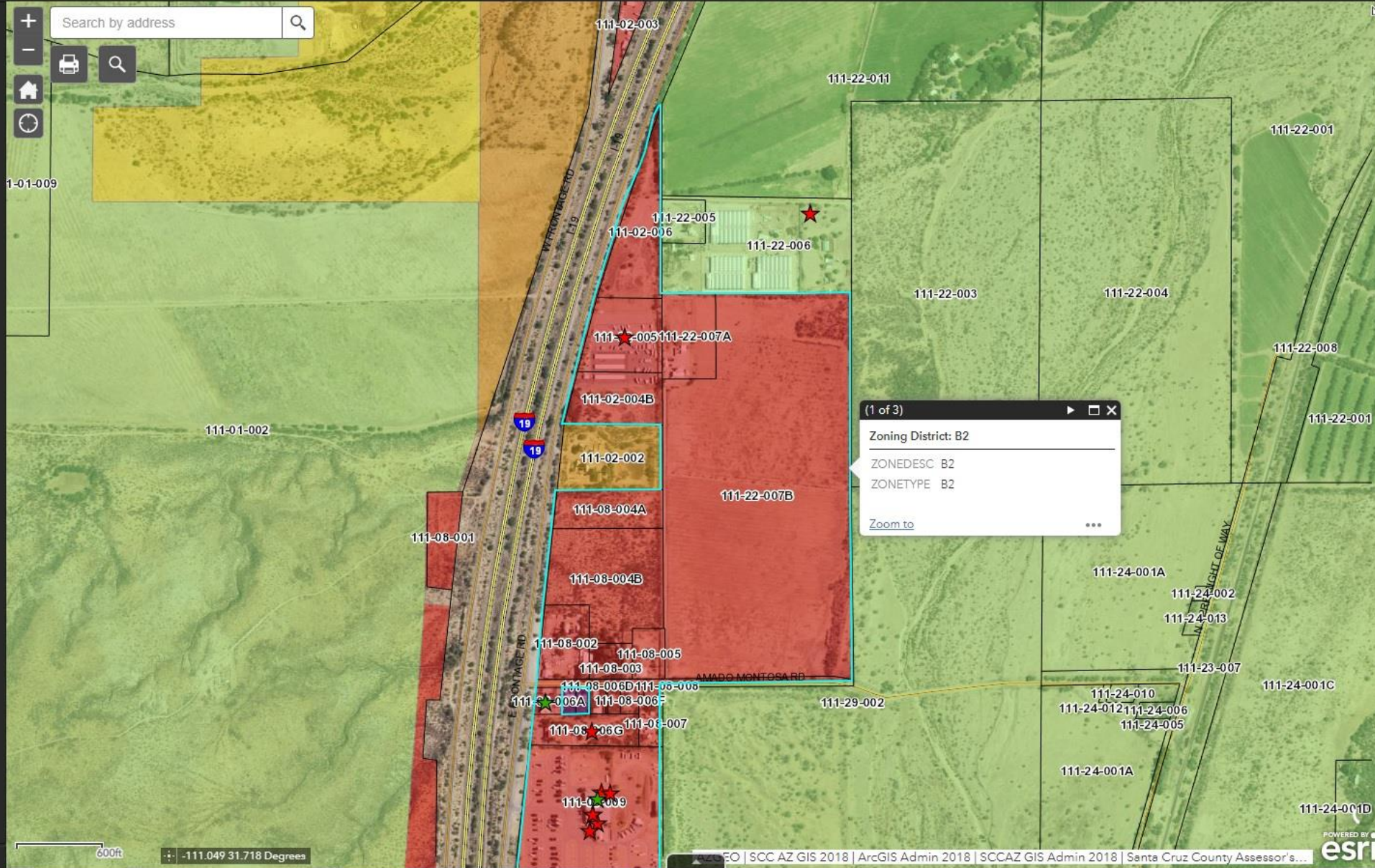

(1 of 3)

Zoning District: B2

ZONEDESC B2

ZONETYPE B2

Zoom to ...

Comprehensive Plan Santa Cruz County, AZ

Search for Address

Map interface showing zoning districts (MU, R) overlaid on an aerial view. The map includes a search bar, navigation tools, and a scale bar (600ft). The map shows a road labeled '119' and several parcels with 'MU' and 'R' zoning labels.