

BASE BEARING: S 47°09'22" W (SPC SOUTH ZONE 1702)
 FLOOD ZONE: "X"
 BASE FLOOD ELEVATION: N/A
 F.E.M.A. F.I.R.M. MAP NO: 220300175B DATE: 4/3/12
 RECORD INUNDATION: N/A
 FLOOD ZONE SCALED FROM F.I.R.M.

REFERENCE:
 1. MAP SHOWING THE SURVEY OF THE RESURVEYING OF TRACTS 1, 2, 3 & 4 OF THE DIVISION OF THE EDWARD DAVIS HERS PROPERTY BY WALLACE J. HANCOCK, C.E. & F.L.S. APPROVED DATE 5/4/1990, RECORDED AS FILE NO. 122359.

SEWAGE DISPOSAL: TREATMENT AND DISPOSAL AND THE SOURCE OF THE METHOD OF SEWAGE SHALL BE APPROVED BY THE EAST FELICIANA PARISH PLANNING AND ZONING COMMISSION. THE BUILDING SHALL BE CONSTRUCTED ABOVE DITCH BOTTOM. THE PUBLIC ROAD, THE BUILDING SITE MUST BE TWO FEET TOWARD THE ADJOINING PROPERTY OWNER. THE PARISH SANITARIAN MAY REQUIRE THE SEWAGE TREATMENT BE OBTAINED FROM THE ADJOINING PROPERTY OWNER.

DEPOTIATION: THIS IS TO CERTIFY THAT THE UNDERSIGNED IS THE OWNER OF THE LAND SHOWN HEREIN. I, NOW SHOWN HEREIN, IF NOT PERSONALLY DESIGNATED ARE HEREBY DEDICATED TO THE PERPETUAL USE OF THE PUBLIC FOR PROPER PURPOSES. ALL AREAS SHOWN AS SEWERAGES ARE DEDICATED TO OTHER PROPER PURPOSES FOR THE GENERAL USE OF THE PUBLIC. NO TREES, SHRUBS OR OTHER PLANTS MAY BE PLANTED, NOR SHALL ANY OTHER STRUCTURE BE CONSTRUCTED WITHIN OR OVER ANY SEWERAGE OR RIGHT OF WAY SO AS TO PREVENT OR UNREASONABLY INTERFERE WITH ANY PURPOSE FOR WHICH THE SEWERAGE OR RIGHT OF WAY IS DESIGNATED.

PRIVATE DEDICATION: THE STRICT RIGHTS OF WAY AND SEWERAGES SHOWN HEREIN ARE HEREBY DEDICATED TO THE PRIVATE USE OF UTILITIES, DRAINAGE, SEWAGE REMOVAL OR OTHER PROPER PURPOSE.

APPROVED:
 EAST FELICIANA PARISH

PLANNING & ZONING COMMISSION
 PLANNING & ZONING COMMISSION
 SANITARIAN DEPARTMENT
 POLICE JURY

CERTIFICATION:
 THIS IS TO CERTIFY THAT THIS MAP IS MADE IN ACCORDANCE WITH LOUISIANA REVISED STATUTES 33901 AND GOVERNS TO ALL PARISH ORDINANCES GOVERNING THE STANDARDS FOR BOUNDARY SURVEYS FOR CLASSES OF SURVEYS AND IT WAS THE INTENT TO SUBMIT THE TRACT INTO THE PLANNED SUBDIVISION. THIS CERTIFICATION IS ONLY VALID IF THE TRACT IS SUBMITTED TO THE PLANNING AND ZONING COMMISSION AND DOES NOT EXTEND TO THIRD PARTIES UNLESS THE PLAN IS PROPERLY REVIEWED BY THE CERTIFIER TO REFLECT SAME. TO ALL PARISH ORDINANCES GOVERNING THE SUBDIVISION OF LAND AND IT WAS THE INTENT TO SUBMIT THE TRACT INTO THE PLANNED SUBDIVISION. THIS CERTIFICATION IS PROFORMA AND RESTRICTED TO THE CLIENT FOR THE TRACT UNLESS THE PLAN IS PROPERLY REVIEWED BY THE CERTIFIER TO REFLECT SAME.

F. DEWITT LADNER
 PROFESSIONAL LAND SURVEYOR
 REG. #4983

LEGEND
 * Fd. Iron
 O S& 1/2" LR

GENERAL NOTES:
 TOTAL AREA: 2.77 ACRES
 TOTAL NO. LOTS: 2
 ZONING: A2/AGRICULTURAL
 FLOOD ZONE: X
 THIS IS AN EXCHANGE OF PROPERTY SURVEY AND NO ADDITIONAL LOTS WERE CREATED

A WETLANDS INVESTIGATION WAS NOT REQUESTED AND IS NOT A PART OF THIS SURVEY.
 THIS PLAN WAS NOT CONTRACTED TO PERFORM A COMPLETE TITLE ABSTRACT OF THE PROPERTY SHOWN HEREIN. ANY UNKNOWEN ENCUMBRANCES, DATA AND THAT OTHER SEWERAGES OR RESTRICTIONS, EITHER VISIBLE OR NOT VISIBLE, MAY AFFECT THE SUBJECT PROPERTY.

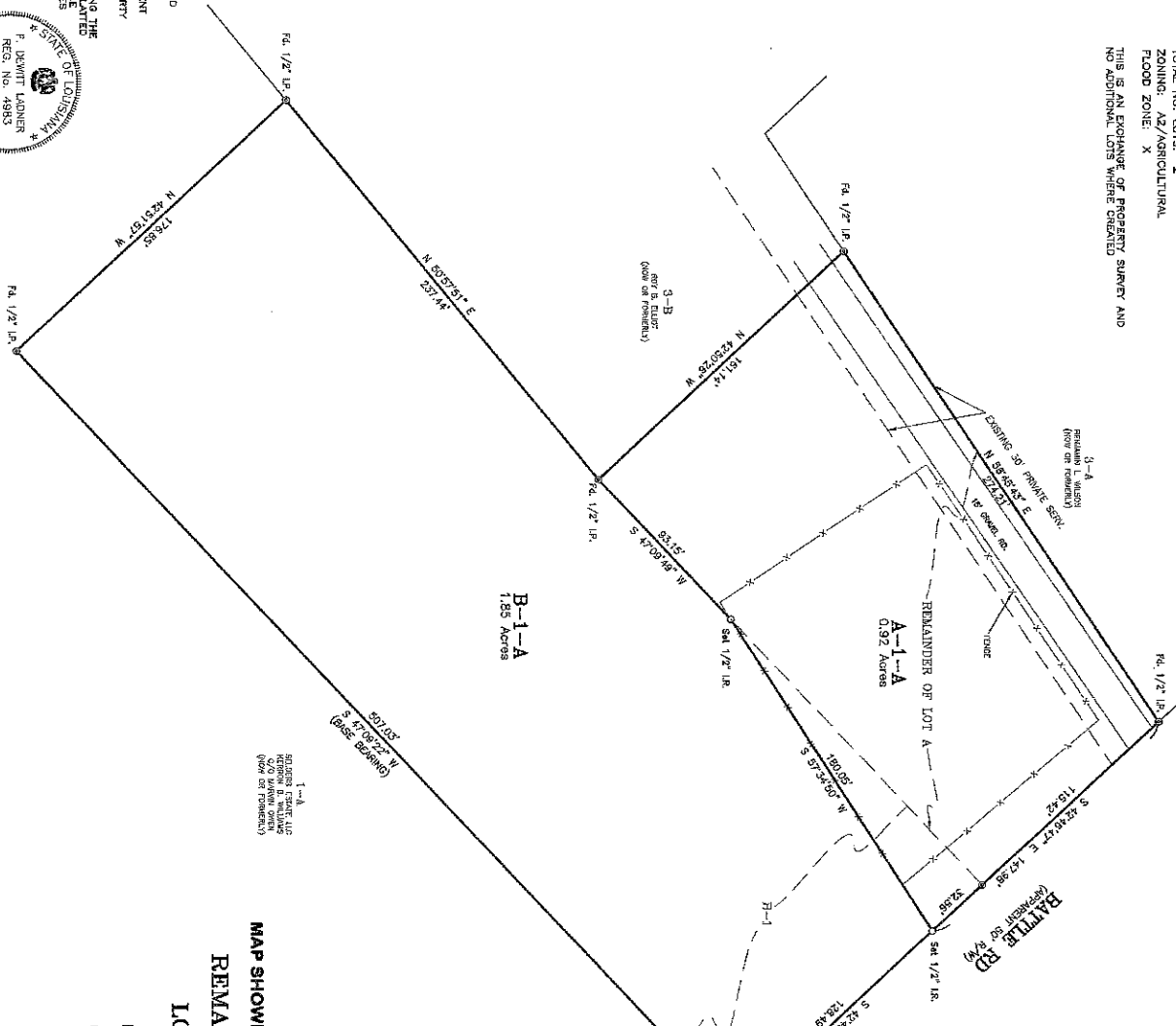
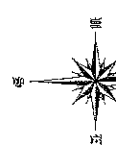
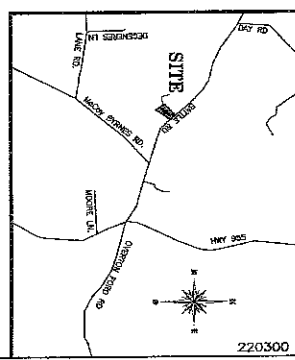
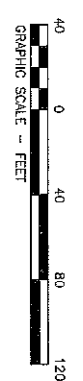

MAP SHOWING SURVEY & EXCHANGE OF PROPERTY
REMAINDER OF LOT A & B-1
 INTO
LOTS A-1-A & B-1-A
 LOCATED IN SECTION 1, T3S-R1E
 GREENSBURG LAND DISTRICT
 EAST FELICIANA PARISH, LOUISIANA
 FOR
CHRISTOPHER JOHNSON

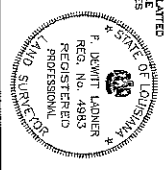

220300
 848 FRENCH BLDG. #100, SUITE 100, GREENSBURG, LA 70063 (504) 681-1100
L & L
 Land Surveying, Inc.

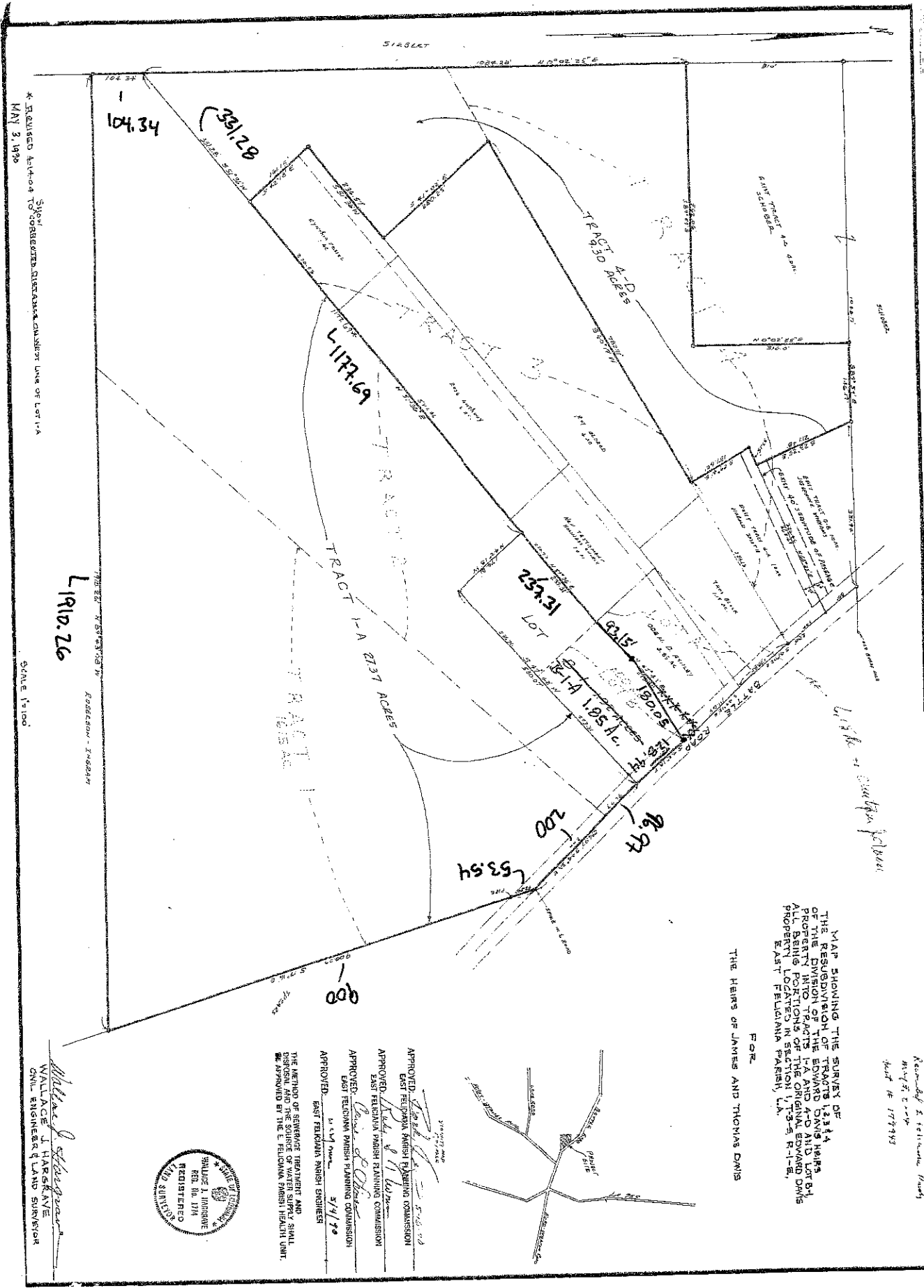

Recorded in Louisiana Parish
 May 2, 1930
 Map # 177393

MAP SHOWING THE SURVEY OF
 THE RESUBDIVISION OF TRACTS 1, 2, 3, 4
 OF THE DIVISION OF THE EDWARD DAVIS PARISH
 PROPERTY INTO TRACTS B-1 AND B-2
 AND PROPERTY INTO TRACTS C-1 AND C-2
 PROPERTY LOCATED IN SECTION 17-5-R-1-E,
 EAST FELICIANA PARISH, LA.

FOR
 THE HEIRS OF JAMES AND THOMAS DAVIS

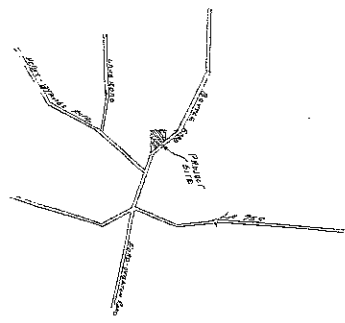

APPROVED: *[Signature]* 5/14/30
 EAST FELICIANA PARISH PLANNING COMMISSION

APPROVED: *[Signature]* 5/14/30
 EAST FELICIANA PARISH PLANNING COMMISSION

APPROVED: *[Signature]* 5/14/30
 EAST FELICIANA PARISH PLANNING COMMISSION

APPROVED: *[Signature]* 5/14/30
 EAST FELICIANA PARISH ENGINEER

THE METHOD OF SEWERAGE TREATMENT AND
 DISPOSAL AND THE SOURCE OF WATER SUPPLY SHALL
 BE APPROVED BY THE E. FELICIANA PARISH HEALTH UNIT.



Wallace J. Harkravy
 WALLACE J. HARKRAVE
 CIVIL ENGINEER & LAND SURVEYOR

* REVISSED 4-14-04 TO CORRECT SURVEY MISTAKE OF LOT 1-A
 MAY 3, 1930

L 1910.26

Scale 1"=100'