

Comanche Flats Recreational Ranch Land Hunting

Caldwell County, Texas, 355 AC +/-

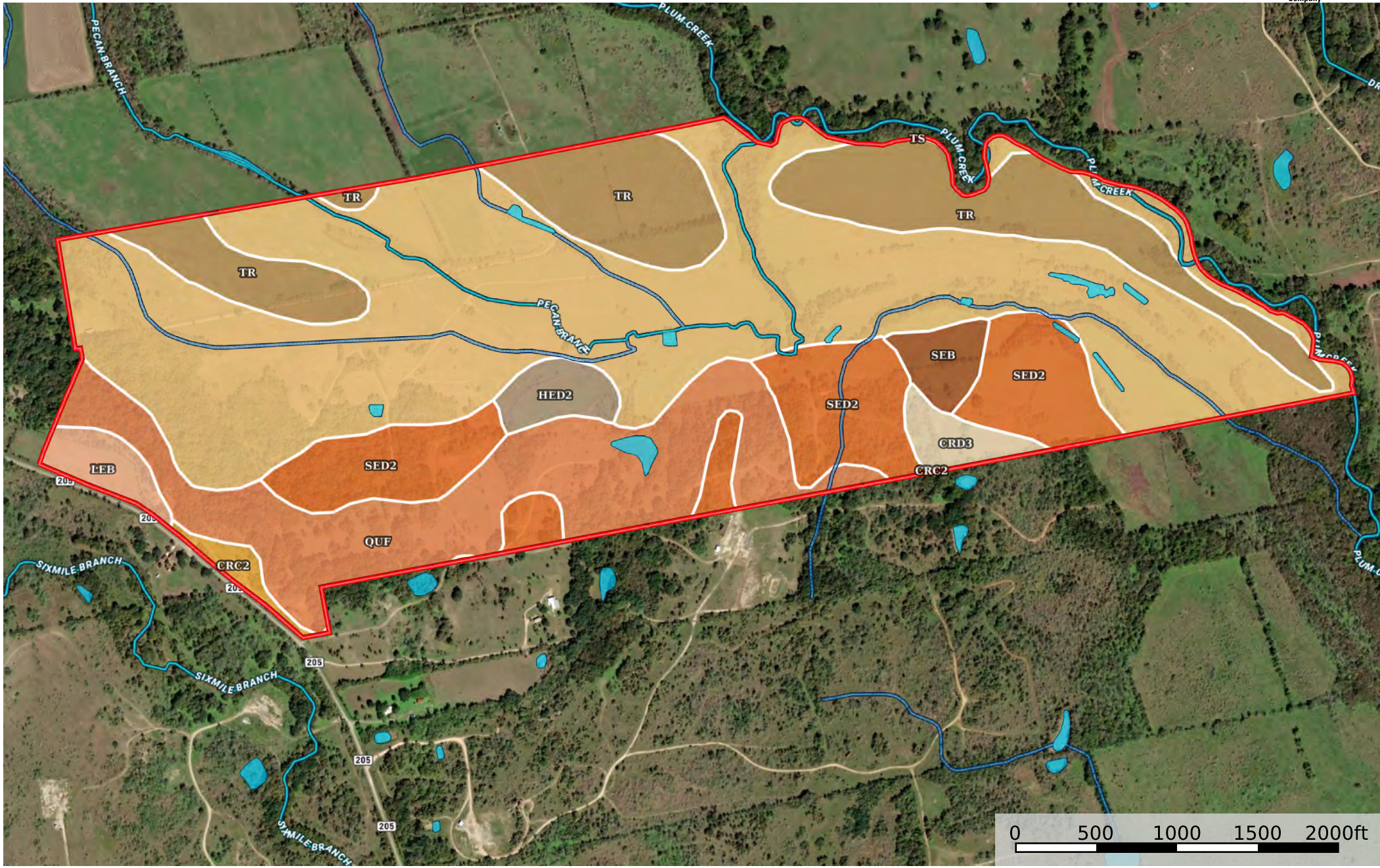

- Boundary
- Wetlands
- Riparian
- Stream, Intermittent
- River/Creek
- Water Body

Boundary 357.59 ac

SOIL CODE	SOIL DESCRIPTION	ACRES	%	CPI	NCCPI	CAP
Ts	Tinn clay, 0 to 1 percent slopes, frequently flooded	174.27	48.74	0	46	5w
Tr	Tinn clay, 0 to 1 percent slopes, occasionally flooded	57.6	16.11	0	46	3s
QuF	Queenly gravelly loam, 5 to 20 percent slopes	55.38	15.49	0	8	6s
SeD2	Seawillow clay loam, 3 to 8 percent slopes, eroded	46.33	12.96	0	43	4e
HeD2	Heiden clay, 5 to 8 percent slopes, eroded	5.68	1.59	0	33	4e
LeB	Lewisville silty clay, 1 to 3 percent slopes	5.43	1.52	0	46	2e
SeB	Seawillow clay loam, 1 to 3 percent slopes	5.26	1.47	0	48	2e
CrD3	Crockett soils, 3 to 8 percent slopes, severely eroded	4.92	1.38	0	30	6e
CrC2	Crockett soils, 2 to 5 percent slopes, eroded	2.72	0.76	0	50	3e
TOTALS		357.59(*)	100%	-	39.36	4.6

(*) Total acres may differ in the second decimal compared to the sum of each acreage soil. This is due to a round error because we only show the acres of each soil with two decimal.

