



HALL AND HALL®

Dedicated to Land and Landowners Since 1946

SALES | AUCTIONS | FINANCE | MANAGEMENT | APPRAISALS

## UNCOMPAHGRE RIVER FARM MONTROSE, COLORADO | \$2,995,000



### EXECUTIVE SUMMARY

Located just minutes away from downtown Montrose, this attractive 105± acre property is a private oasis featuring numerous ponds, river frontage, mature cottonwoods and productive hay meadows. The 2,500± square foot main residence is beautifully sited on the edge of the largest pond, with outdoor entertaining and relaxing spaces taking full advantage of the setting. An adjacent one-bedroom guest house contains a three-car garage and a large upper-level home office, plus an additional five-bay toy garage that has plenty of vehicle and gear storage. Equestrian facilities encompass ten stalls in a covered building, four large turnouts with automatic waters, and a riding arena. The river bottom pastures are fenced, and grass hay is produced on 65± acres of excellent fields irrigated with historic water rights. Adding versatility to this estate is a modern office building spanning 2,800± square feet, including a reception area, conference room, ten separate office spaces and restrooms. The property also has an additional 5,720± square feet of shop/warehouse space that could be converted into numerous other uses.



HALL AND HALL®

Dedicated to Land and Landowners Since 1946

SALES | AUCTIONS | FINANCE | MANAGEMENT | APPRAISALS

Whether trying to land an oversized bass, sitting by the river around a custom fire pit, or cooling off in the heat of the day by zip-lining into the clear, cool pond waters, there is no shortage of things for family and friends to do. Located at 5,580 feet, the property features a low elevation and mild climate, yet is surrounded by easily-accessible mountain playgrounds and has distant views of some of the highest peaks of the San Juan Mountains. With a population of approximately 20,000, Montrose is large enough to have everything, but still an appealing small community. Montrose Regional Airport features commercial service as well as an Atlantic Aviation FBO. The world-class resorts of Telluride and Crested Butte are within 90 minutes of the property.

Offered in cooperation with Joseph Garcia of Coldwell Banker Mountain Properties.

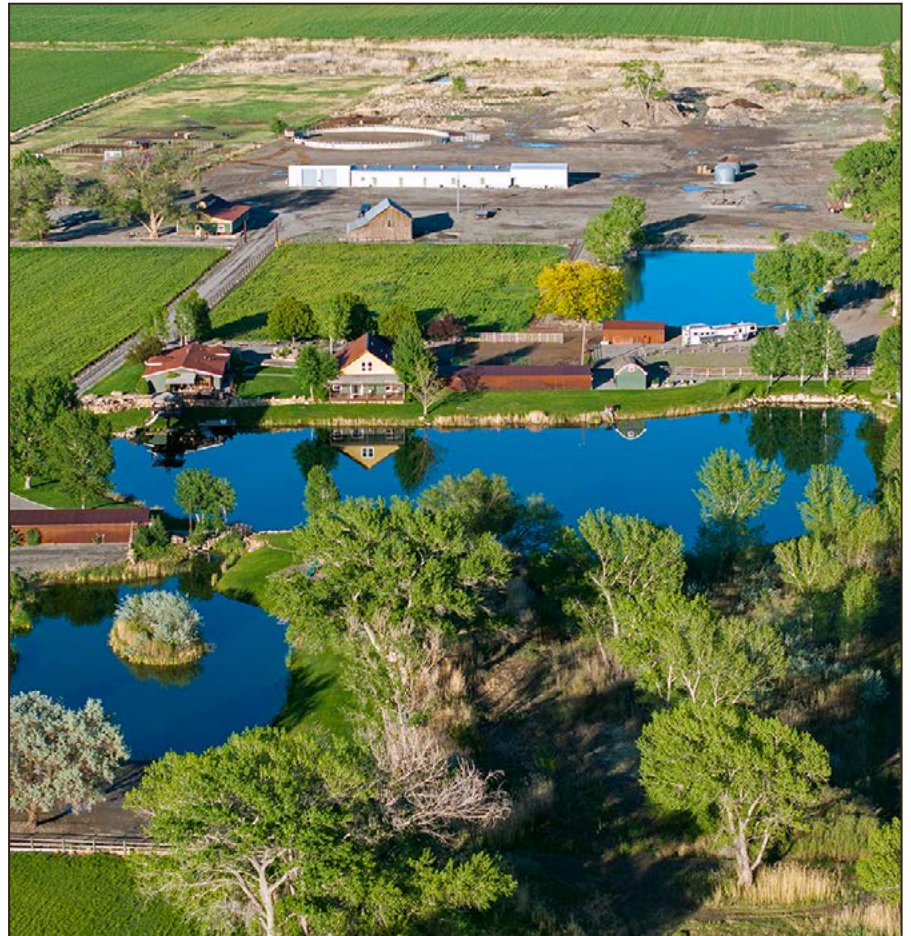

BRIAN SMITH | [bsmith@hallandhall.com](mailto:bsmith@hallandhall.com)

3001 SOUTH LINCOLN AVENUE, STE. E | STEAMBOAT SPRINGS, CO 80487

(O) 970-879-5544 | (M) 970-846-1262

*Information provided by Hall and Hall concerning real estate listed for sale is believed to be reliable but is not guaranteed and should be independently verified by potential purchasers. Information is subject to change, withdrawal, or correction. Hall and Hall makes no representations or warranties about the property or the accuracy or completeness of the information concerning the property including, without limitation: that the actual square footage, measurements, acreage, zoning, tax information, school district and other factors that may affect the value or use of the property may vary from that listed or shown in maps or public records and may change; the property's condition, income potential, or compliance with applicable laws or regulations; that estimates of potential rents, income, expenses, and capitalization rates may not be achieved; that some photographs of the property may be digitally enhanced; the legality or enforceability of any covenants, conditions or restrictions that may affect the use any enjoyment of the property; and any changes in market conditions or the future investment value of real estate listed for sale. Hall and Hall is not liable for any inaccuracies, errors, or omissions concerning information about the property or losses that result from the use of this information. Information provided by Hall and Hall concerning the property is not a substitute for inspections, surveys, title searches or other due diligence by potential purchasers. Potential purchasers should perform their own due diligence including legal and financial review before purchasing.*

HALLANDHALL.COM | [INFO@HALLANDHALL.COM](mailto:INFO@HALLANDHALL.COM)

**Uncompahgre River Farm**  
MONTROSE, COLORADO

This map is for visual aid  
only and the accuracy  
is not guaranteed.



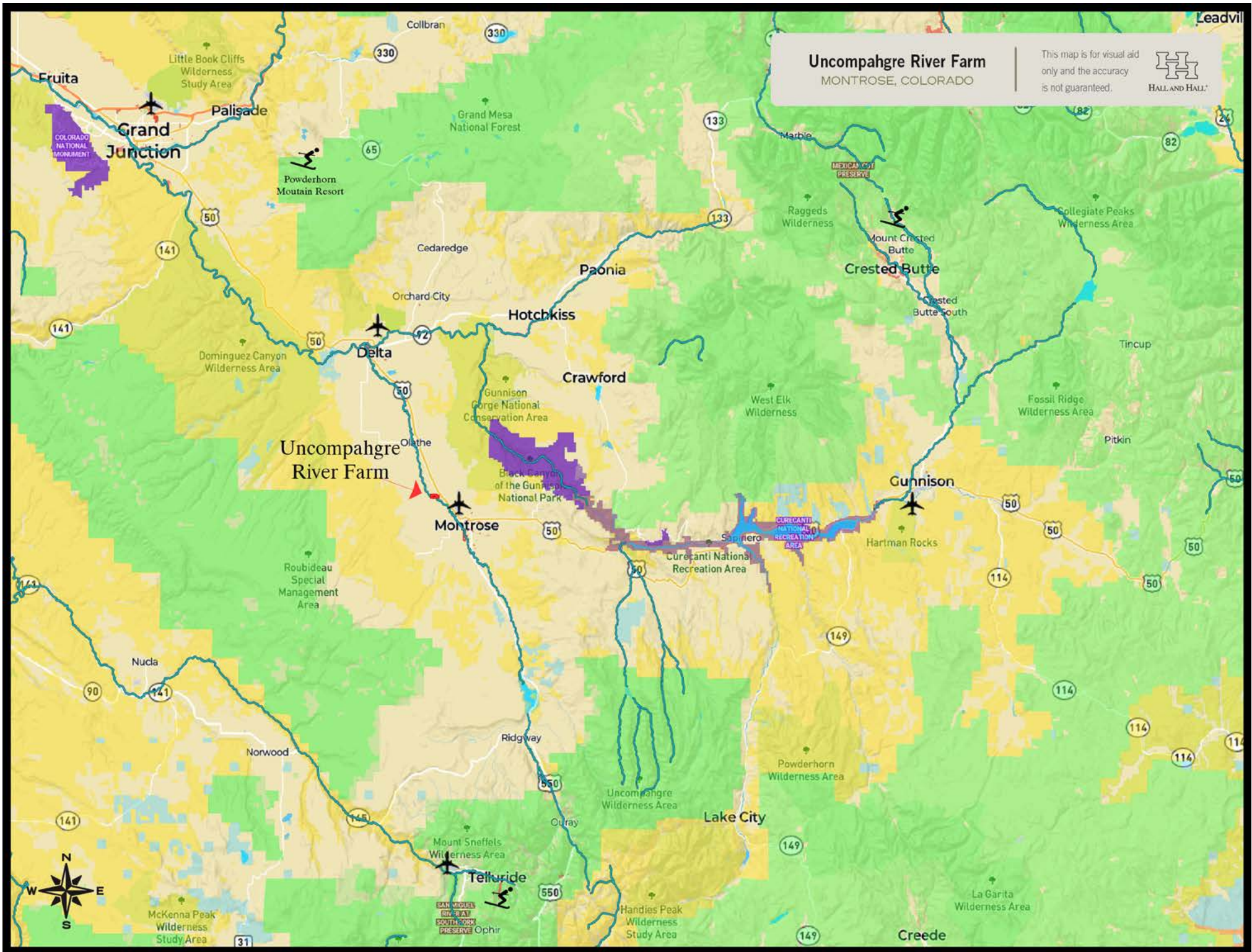

**Uncompahgre River Farm**  
MONTROSE, COLORADO

This map is for visual aid only and the accuracy is not guaranteed.



**Uncompahgre River Farm**  
MONTROSE, COLORADO

This map is for visual aid only and the accuracy is not guaranteed.

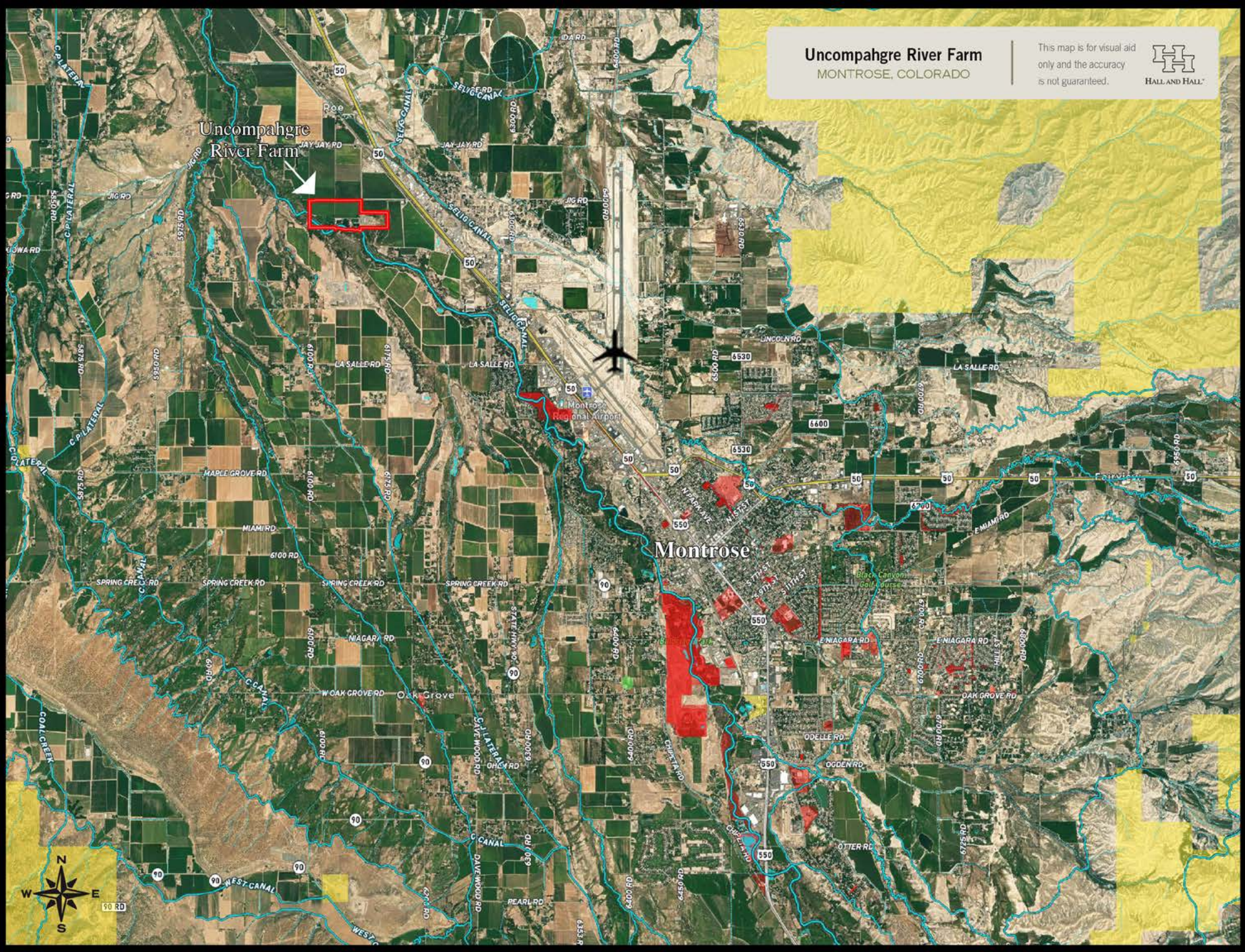

Uncompahgre River Farm

Montrose

Montrose Regional Airport

