

Frio County, Texas

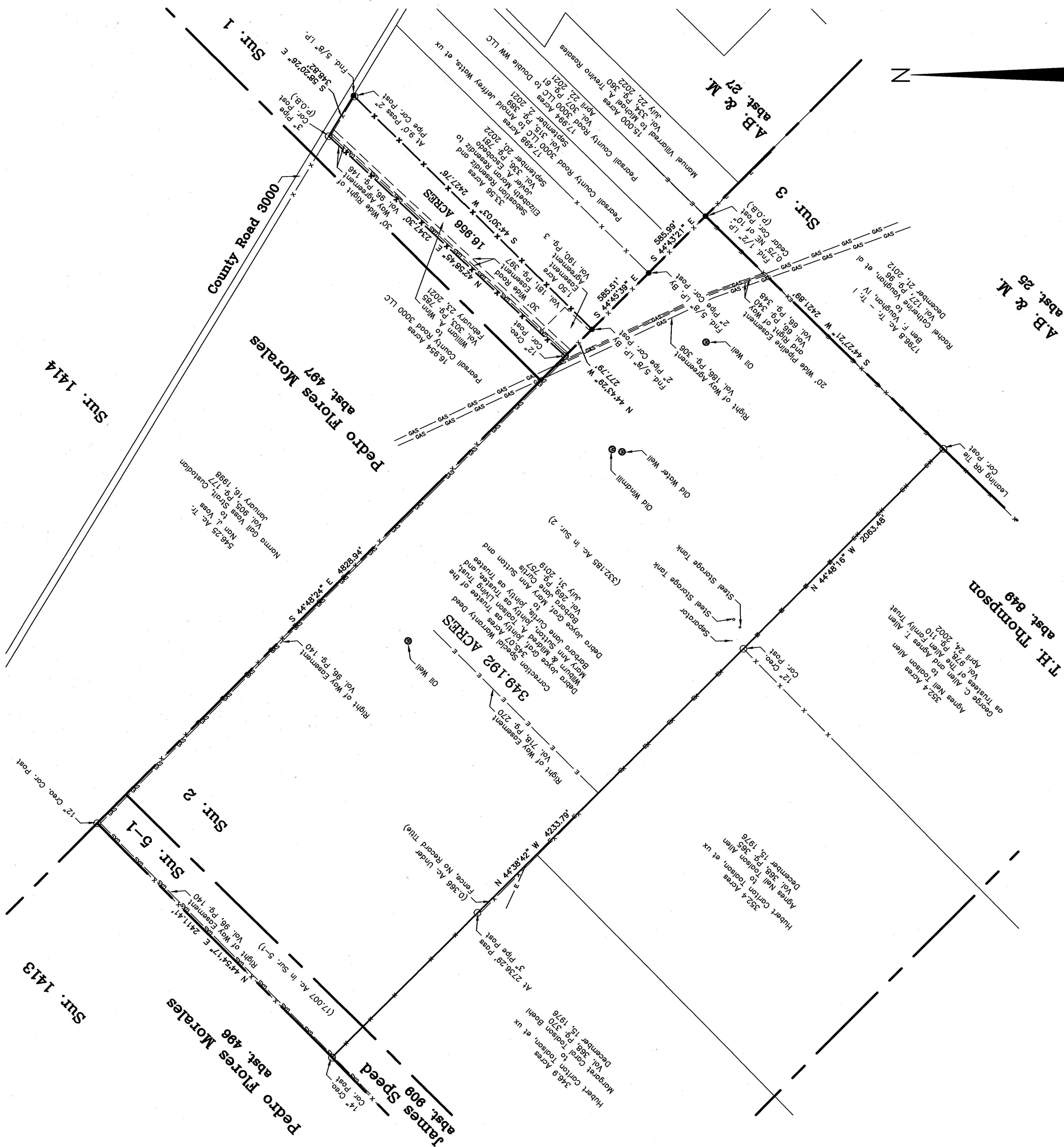

SUR. 1413
 Pedro Flores Morales
 abt. 498
 SUR. 5-1
 SUR. 2
 SUR. 1414

Right of Way Agreement - Gerald E. Mann, et al to South Slope Gas Company - Vol. 383, Pg. 421 - June 20, 1977

Prepared For: William A. Winn.

The bearings are relative to Geodetic North WGS 84 as taken from GPS Observations.

I certify that the foregoing plat was prepared from an actual survey made under my supervision in the field and that same is true and correct. Witness my hand and seal this the 26th day of January, 2024.

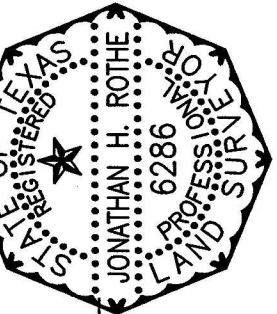

Jonathan H. Rothe
 Registered Professional Land Surveyor No. 6286
 Firm No. 10122200

Revised 2/14/2024 JHR
 Revised 2/26/2024 JHR

A Plat of 366.148 Acres
 of land situated about 3.5
 miles S 68° E of Pearsall,
 in Frio County, Texas



Scale: 1"=500'

LEGEND

- EASEMENT LINE
- BOUNDARY FENCE
- BOUNDARY LINE
- FENCE
- ELECTRIC LINE
- SURVEY LINE

Rothe & Associates, PLLC
 Land Surveying
 1705 Ave. K, P.O. Box 426
 Hondo, TX 78861
 Ph: (830)426-3005
 e-mail: office@rothe-inc.com
 www.rothelandsurveyor.com