

# Burrell Bayou 420 - Quitman County

Quitman County, Mississippi, 420 AC +/-

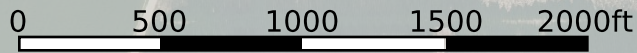

- pit blind
- electric well
- diesel well
- box stand
- Coldwater River
- bayou
- Coldwater River
- Boundary
- Stream, Intermittent
- River/Creek
- Water Body

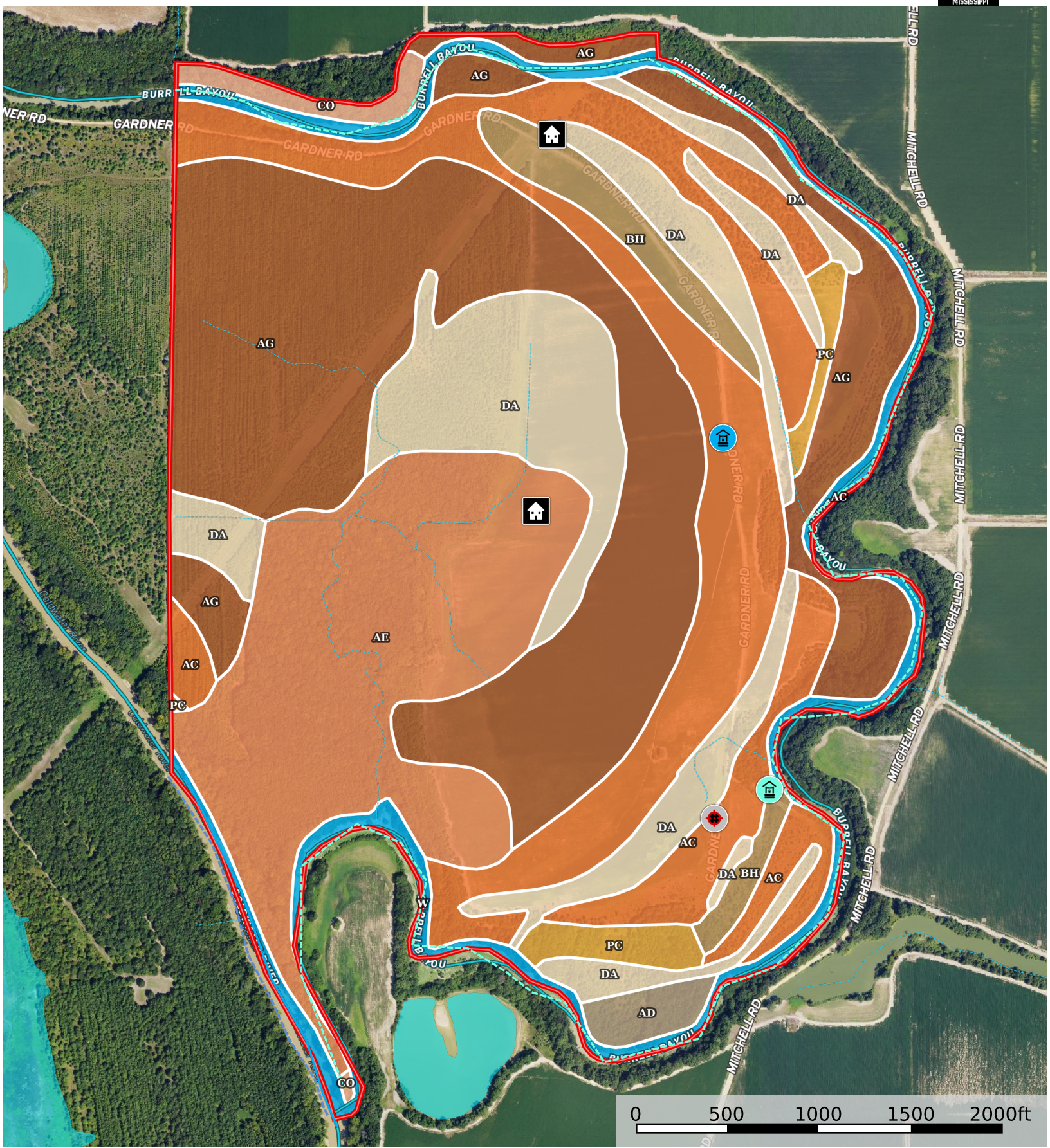

Boundary 417.79 ac

SOIL CODE	SOIL DESCRIPTION	ACRES	%	CPI	NCCPI	CAP
Ag	Alligator and Sharkey clays, nearly level phases	139.18	33.31	0	50	3e
Ac	Alligator silty clay, nearly level phase	84.02	20.11	0	48	3e
Ae	Alligator and Dowling clays (sharkey)	76.86	18.4	0	47	3e
Da	Dowling clay and silty clay (sharkey)	64.53	15.45	0	40	5w
W	Water	24.23	5.8	0	-	-
Bh	Brittain silty clay loam, nearly level phase (amagon)	12.83	3.07	0	74	3w
Pc	Pearson silty clay loam, nearly level phase (dubbs)	7.62	1.82	0	84	1
Co	Collins soils and Waverly soils, local alluvium phases	4.38	1.05	0	71	2w
Ad	Alligator silty clay, gently sloping phase	4.14	0.99	0	48	3e
TOTALS		417.79(*)	100%	-	46.16	3.28

(\*) Total acres may differ in the second decimal compared to the sum of each acreage soil. This is due to a round error because we only show the acres of each soil with two decimal.

