

Soils Map- Cropland

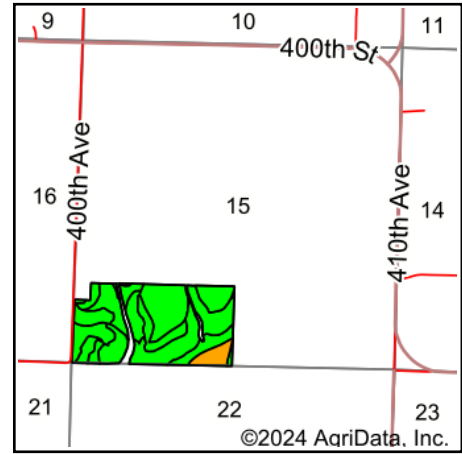

State: **Minnesota**
 County: **Cottonwood**
 Location: **15-105N-37W**
 Township: **Springfield**
 Acres: **74.98**
 Date: **6/25/2024**

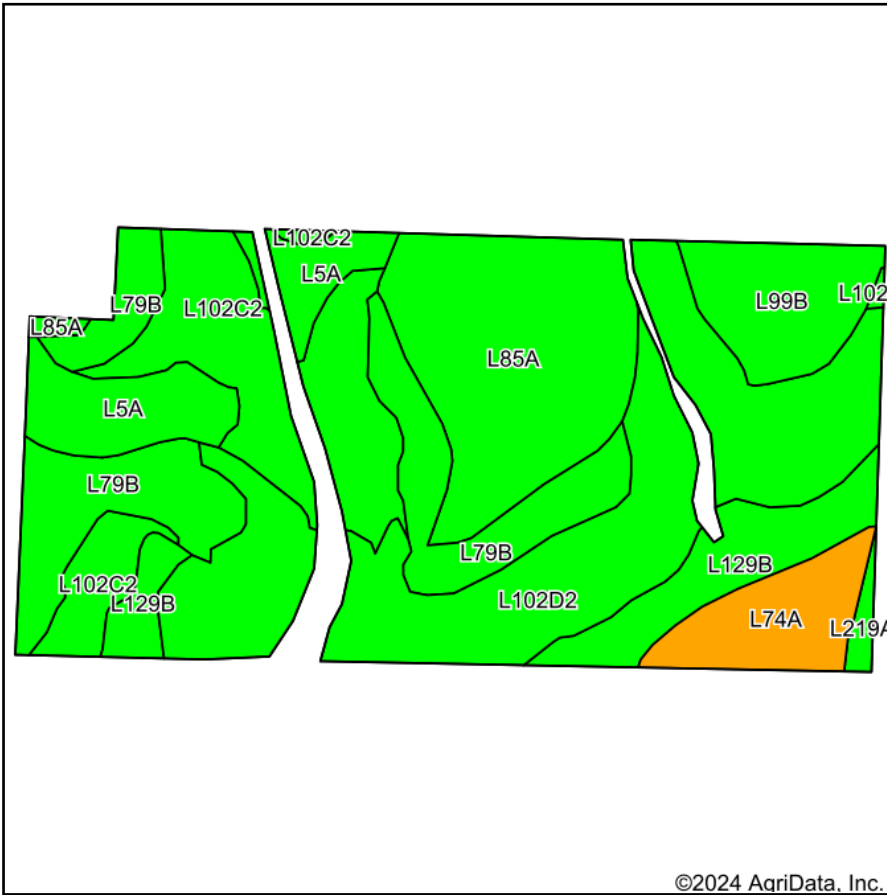

Maps Provided By:



© AgriData, Inc. 2023

www.AgriDataInc.com



Soils data provided by USDA and NRCS.

Area Symbol: MN033, Soil Area Version: 24

| Code | Soil Description | Acres | Percent of field | PI Legend | Non-Irr Class *c | Productivity Index | *n NCCPI Overall |
|-------------------------|--|-------|------------------|-----------|---------------------|--------------------|---------------------|
| L102D2 | Omsrud-Storden complex, 10 to 16 percent slopes, moderately eroded | 20.41 | 27.2% | | IVe | 76 | 68 |
| L85A | Nicollet clay loam, 1 to 3 percent slopes | 12.34 | 16.5% | | Iw | 99 | 81 |
| L79B | Clarion loam, 2 to 6 percent slopes | 11.33 | 15.1% | | Ile | 95 | 83 |
| L102C2 | Clarion-Storden complex, 6 to 10 percent slopes, moderately eroded | 11.13 | 14.8% | | IIIe | 87 | 71 |
| L129B | Terril loam, 2 to 6 percent slopes | 5.56 | 7.4% | | Ile | 99 | 88 |
| L5A | Delft, overwash-Delft complex, 1 to 4 percent slopes | 5.29 | 7.1% | | IIw | 96 | 87 |
| L99B | Clarion-Swanlake complex, 2 to 6 percent slopes | 4.54 | 6.1% | | Ile | 92 | 82 |
| L74A | Estherville sandy loam, 0 to 2 percent slopes | 3.90 | 5.2% | | IIIs | 44 | 52 |
| L219A | Coland clay loam, 0 to 2 percent slopes, occasionally flooded | 0.48 | 0.6% | | IIw | 83 | 83 |
| Weighted Average | | | | | 2.58 | 86.8 | *n 75.8 |

*n: The aggregation method is "Weighted Average using all components"

*c: Using Capabilities Class Dominant Condition Aggregation Method

Soils data provided by USDA and NRCS.