

T-105-N

SPRINGFIELD PLAT

R-37-W

(Landowners)

AMO TWP.
400th AVE

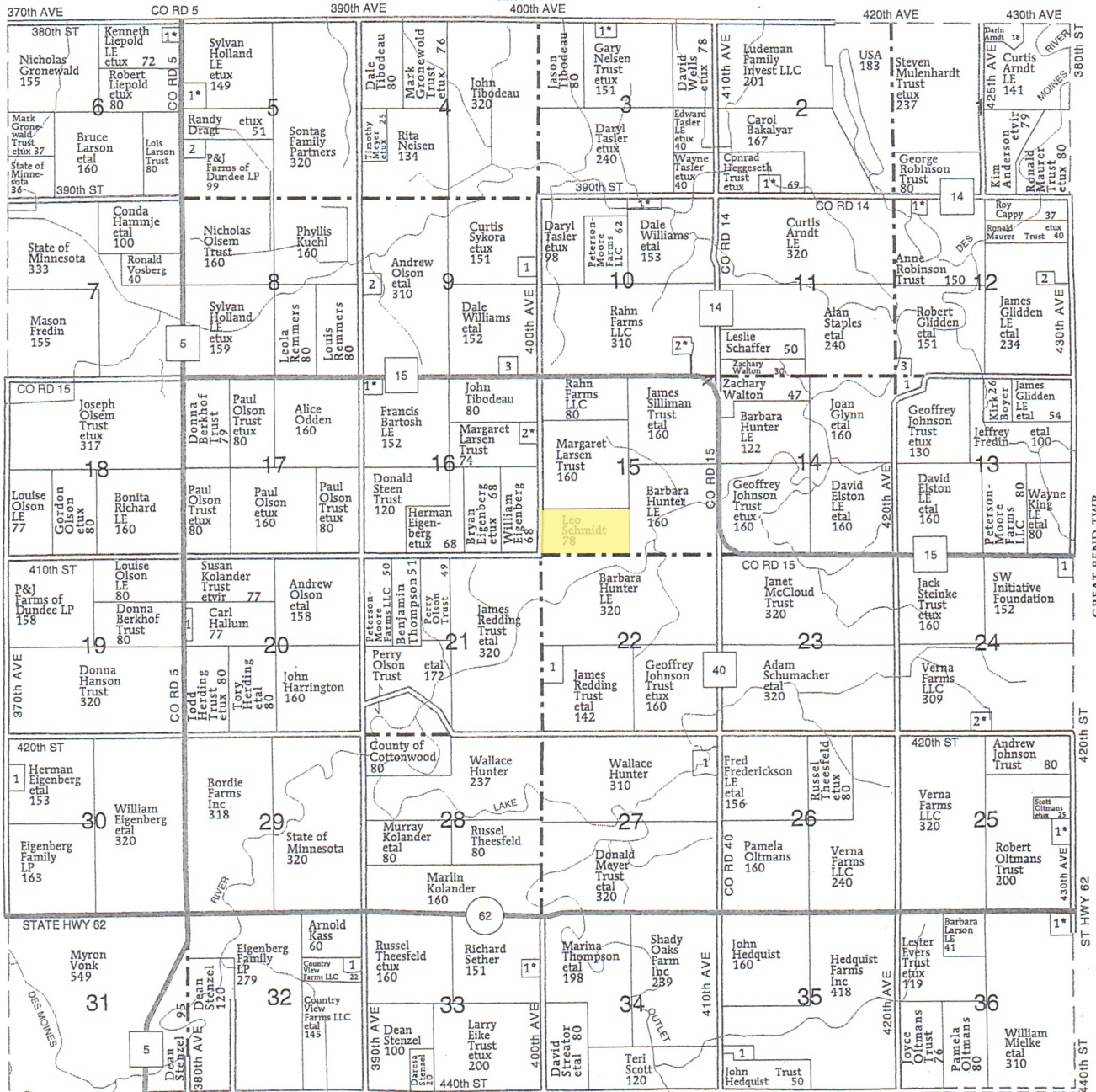

JACKSON CO.

SPRINGFIELD TOWNSHIP	
SECTION 2	1 HEGGESETH, KEVIN ETUX 9
SECTION 3	1 HORKEY, SCOTT ETUX 6
SECTION 5	1 HOLLAND, SYLVAN ETUX 10 2 GRIFFIN, THOMAS 10
SECTION 6	1 FARBER, DAVID ETUX 7
SECTION 9	1 GETTEL, ALAN 9 2 OLSON, LARS 10 3 BRAMSTEDT, BRENT 8
SECTION 10	1 ANDERSON LE, THOMAS ETUX 7

SECTION 12	1 ROBINSON, GEORGE ETUX 10 2 KING, GEORGE 6 3 SNYDER, ROBIN 9
SECTION 13	1 FORDHAVEN LLC 10
SECTION 16	1 BARTOSH, ALLEN ETUX 8 2 WHITE, THOMAS ETUX 6
SECTION 20	1 SEIVERT, BRADLEY 6
SECTION 22	1 CHRISTENSEN FAMILY FARMS INC 18
SECTION 24	1 SOLETA, ARLEN 8 2 JURGENS, GREG ETUX 11
SECTION 25	

SECTION 27	1 ELSTON, MARY 10
SECTION 30	1 EIGENBERG, BRYAN 9
SECTION 32	1 CROWELL, KRISTIN 9
SECTION 33	1 STEINKE TRUST, JACK ETUX 9
SECTION 35	1 HEDQUIST, JOHN 10
SECTION 36	1 MIELKE, WILLIAM ETUX 10

