

**Landing Road North Tract**  
**Screven Co., GA**  
**Total Acres: ± 193.75**

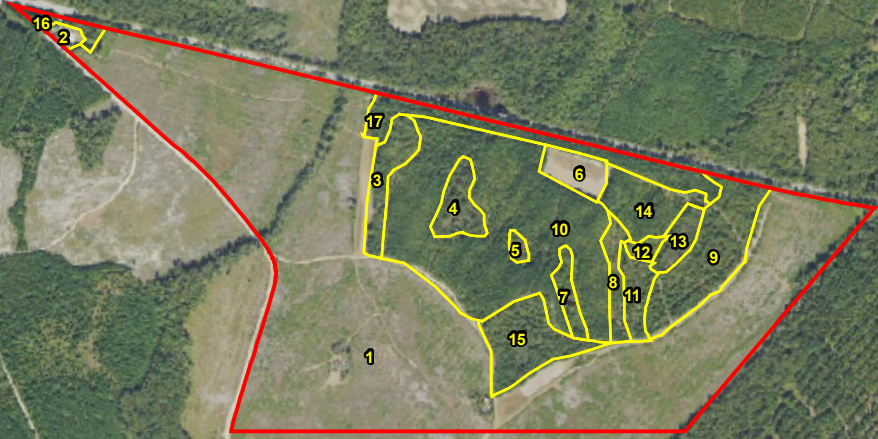

**Stand ID | Covertypes | Acres**

|                      |                      |
|----------------------|----------------------|
| 1: PPL-22 (115.1 Ac) | 10: PPL-10 (32.3 Ac) |
| 2: Nfor (< 1 Ac)     | 11: H-07 (2.3 Ac)    |
| 3: H-80 (3.6 Ac)     | 12: Nfor (< 1 Ac)    |
| 4: H-80 (2.8 Ac)     | 13: H-80 (1.9 Ac)    |
| 5: H-80 (< 1 Ac)     | 14: PPL-10 (4.8 Ac)  |
| 6: Nfor (2.6 Ac)     | 15: H-80 (6.1 Ac)    |
| 7: H-80 (1.6 Ac)     | 16: H-80 (1.1 Ac)    |
| 8: Nfor (2.1 Ac)     | 17: PPL-10 (6.5 Ac)  |
| 9: H-07 (9.1 Ac)     |                      |



Date: June 25, 2024

Imagery: NAIP

