

BEE COUNTY, TEXAS

PREPARED FOR: Salvador & Nanette Zamora
 SURVEYED ON THE GROUND: June 25, 2024
 ADDRESS: 6402 County Road 345, Beeville, TX

Humphrey Beckley Survey
 Abstract 116



Scale: 1" = 400'

BEARINGS SHOWN HEREON
 ARE BASED ON WGS 84
 FROM GPS OBSERVATIONS

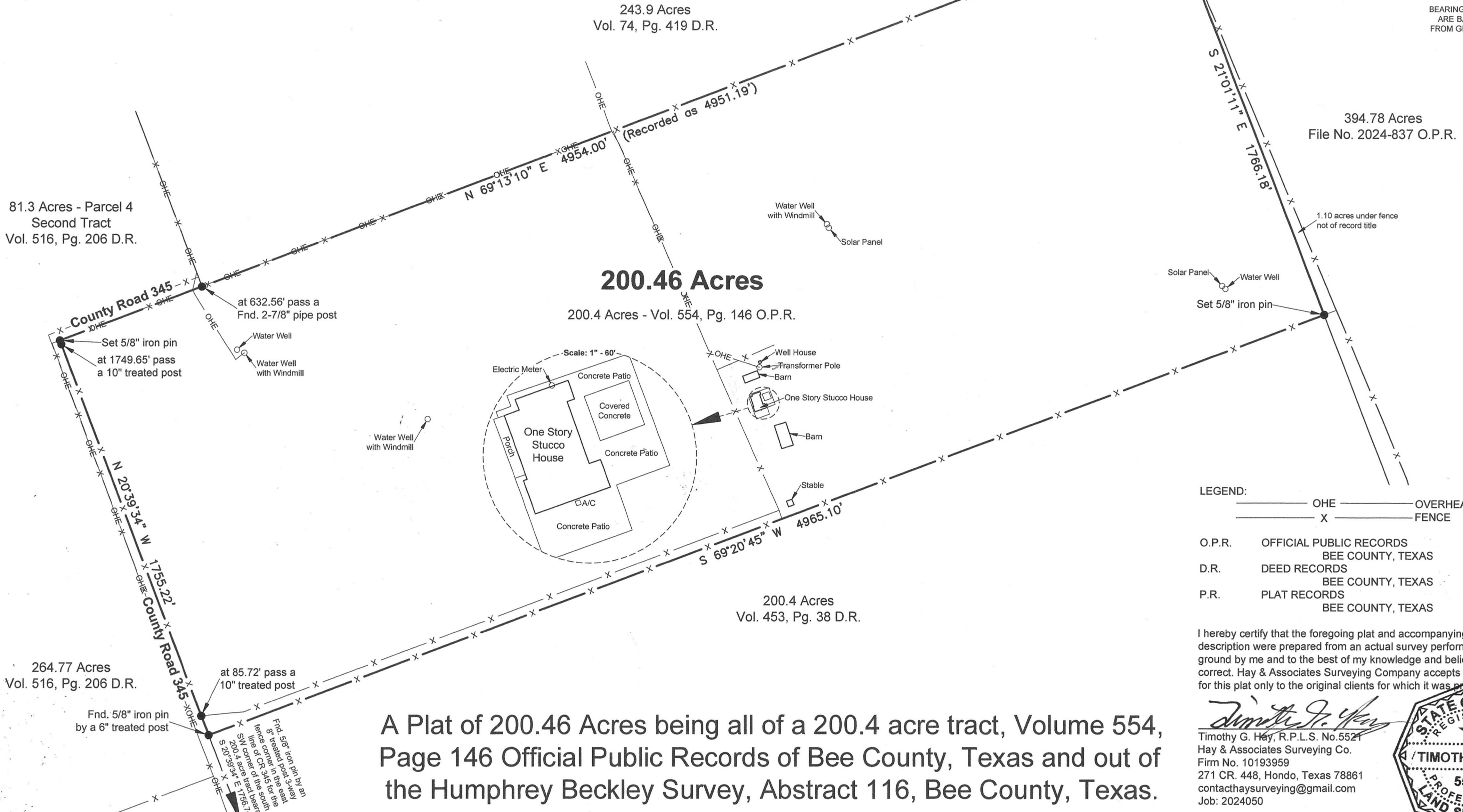

LEGEND:

————— OHE ————— OVERHEAD ELECTRIC
 ——— X ——— FENCE

O.P.R. OFFICIAL PUBLIC RECORDS
 BEE COUNTY, TEXAS

D.R. DEED RECORDS
 BEE COUNTY, TEXAS

P.R. PLAT RECORDS
 BEE COUNTY, TEXAS

I hereby certify that the foregoing plat and accompanying field note description were prepared from an actual survey performed on the ground by me and to the best of my knowledge and belief it is true and correct. Hay & Associates Surveying Company accepts responsibility for this plat only to the original clients for which it was prepared.

Timothy G. Hay
 Timothy G. Hay, R.P.L.S. No. 5521
 Hay & Associates Surveying Co.
 Firm No. 10193959
 271 CR. 448, Hondo, Texas 78861
 contact@haysurveying@gmail.com
 Job: 2024050



A Plat of 200.46 Acres being all of a 200.4 acre tract, Volume 554, Page 146 Official Public Records of Bee County, Texas and out of the Humphrey Beckley Survey, Abstract 116, Bee County, Texas.