

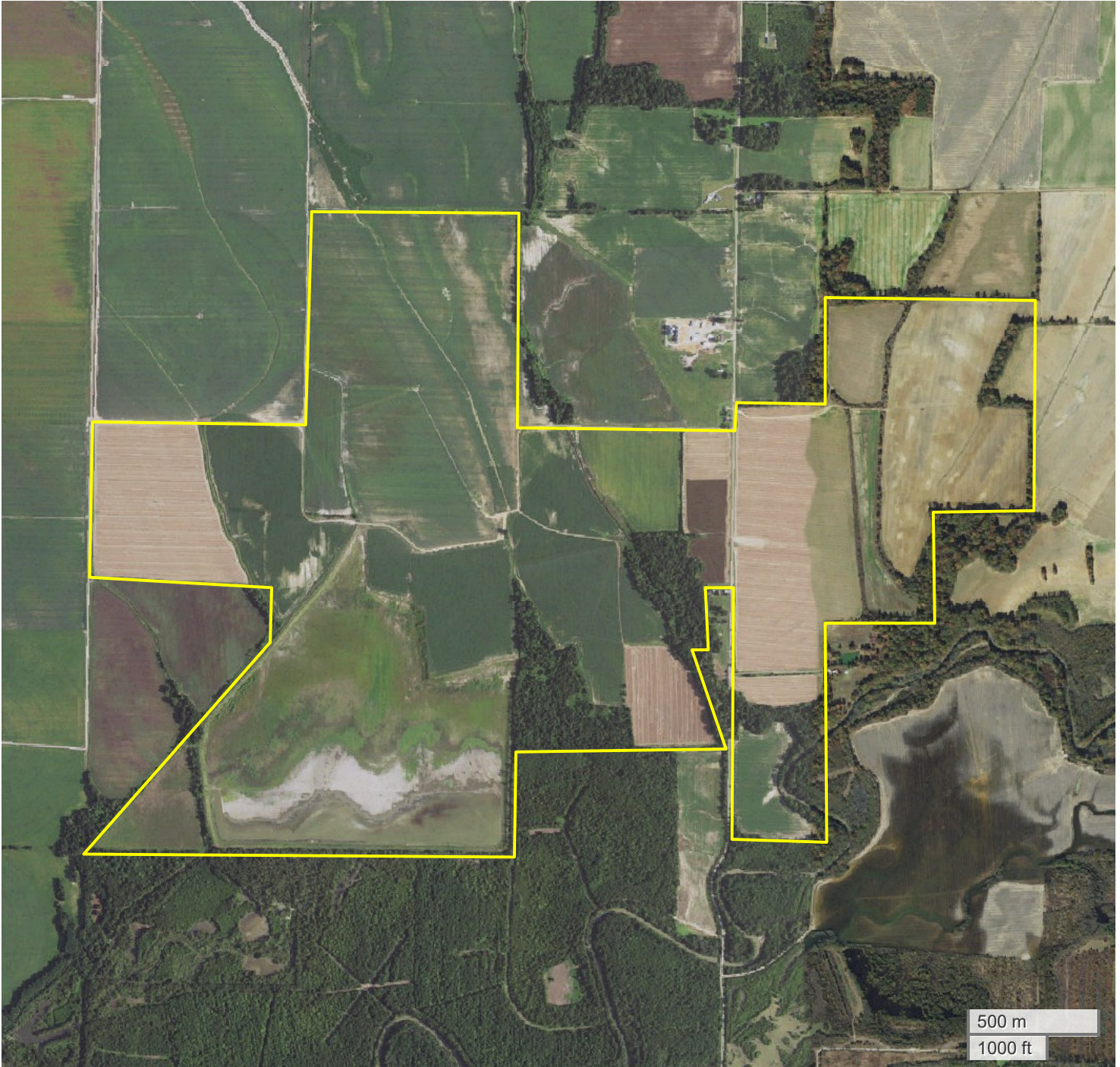

SOUTH FARM (1264.31 AC TOTAL, 0 AC TILLABLE)

AERIAL MAP



Center: 34.427297, -90.955793

13-3S-1E

Cleveland Township

Phillips County, AR



FarmWorth, LLC makes no representations or warranties, express or implied, as to the accuracy of any information, data, numerical values, boundaries, or any other information generated through the use of FarmWorth.com. User is solely responsible for independently investigating and determining all information provided through FarmWorth.com prior to use and waives any and all claims against FarmWorth, LLC for any inaccuracies or inconsistencies in the information and/or data.



SOUTH FARM (1264.31 AC TOTAL, 0 AC TILLABLE)
TOTAL SOILS

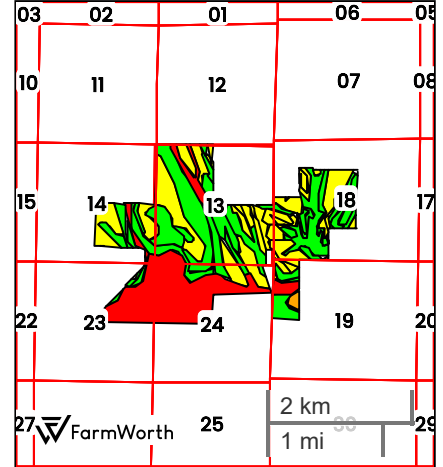
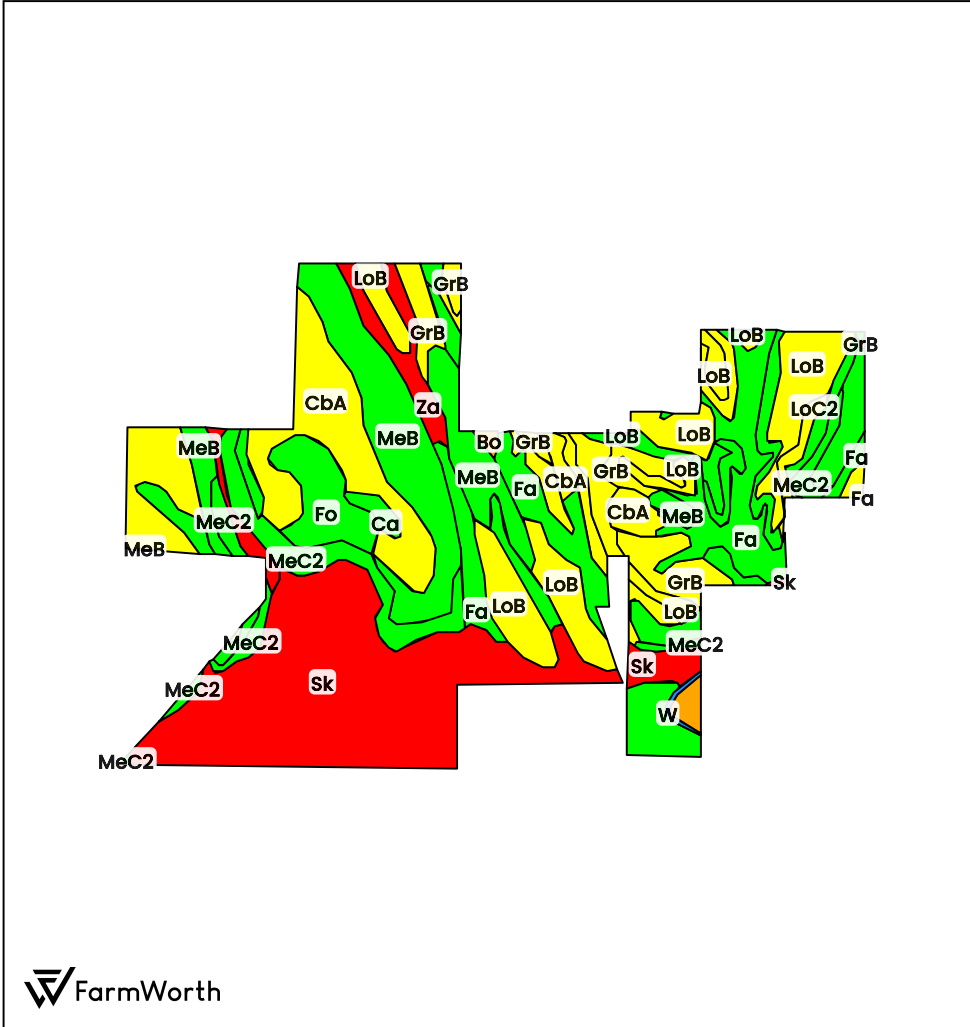

County: Phillips County, AR
 Location: 13-3S-1E
 Township: Cleveland
 Acres: 1264.31
 Date: 06/21/2024



Field borders obtained from Farm Service Agency as of 2008

FarmWorth, LLC makes no representations or warranties, express or implied, as to the accuracy of any information, data, numerical values, boundaries, or any other information generated through the use of FarmWorth.com. User is solely responsible for independently investigating and determining all information provided through FarmWorth.com prior to use and waives any and all claims against FarmWorth, LLC for any inaccuracies or inconsistencies in the information and/or data.

| Code | Description | Acres | % of field | Overall NCCPI | Soil Class (Irr) | Soil Class (Non-Irr) | Drainage Class |
|-----------------|--|--------|------------|---------------|------------------|----------------------|-------------------------|
| Sk | Sharkey soils, 0 to 1 percent slopes, frequently flooded | 286.54 | 22.66 % | 17 | - | 4 | Poorly drained |
| MeB | Memphis silt loam, 1 to 3 percent slopes | 188.93 | 14.94 % | 86 | - | 2 | Well drained |
| LoB | Loring silt loam, 1 to 3 percent slopes, west | 166.44 | 13.16 % | 65 | - | 2 | Moderately well drained |
| CbA | Calloway silt loam, 0 to 1 percent slopes | 152.02 | 12.02 % | 58 | - | 2 | Somewhat poorly drained |
| Fa | Falaya silt loam | 132.93 | 10.51 % | 76 | - | 2 | Somewhat poorly drained |
| MeC2 | Memphis silt loam, 3 to 8 percent slopes, eroded | 82.38 | 6.52 % | 80 | - | 3 | Well drained |
| GrB | Grenada silt loam, 1 to 3 percent slopes | 56.55 | 4.47 % | 62 | - | 2 | Moderately well drained |
| Fo | Foley silt loam | 44.18 | 3.49 % | 76 | - | 3 | Poorly drained |
| Za | Zachary soils, frequently flooded | 36.69 | 2.90 % | 22 | - | 4 | Poorly drained |
| Ca | Calhoun silt loam | 36.34 | 2.87 % | 74 | - | 3 | Poorly drained |
| LoC2 | Loring silt loam, 3 to 8 percent slopes, eroded | 32.80 | 2.59 % | 52 | - | 3 | Moderately well drained |
| As | Arkabutla soils, frequently flooded | 22.56 | 1.78 % | 72 | - | 4 | Somewhat poorly drained |
| MeD2 | Memphis silt loam, 8 to 12 percent slopes, eroded | 15.49 | 1.23 % | 78 | - | 4 | Well drained |
| Ag | Alligator soils, frequently flooded | 6.60 | 0.52 % | 40 | - | 4 | Poorly drained |
| Bo | Bonn silt loam | 2.15 | 0.17 % | 41 | - | 4 | Poorly drained |
| W | Water | 1.72 | 0.14 % | 0 | - | - | - |
| Average: | | | | 57.5 | | | |



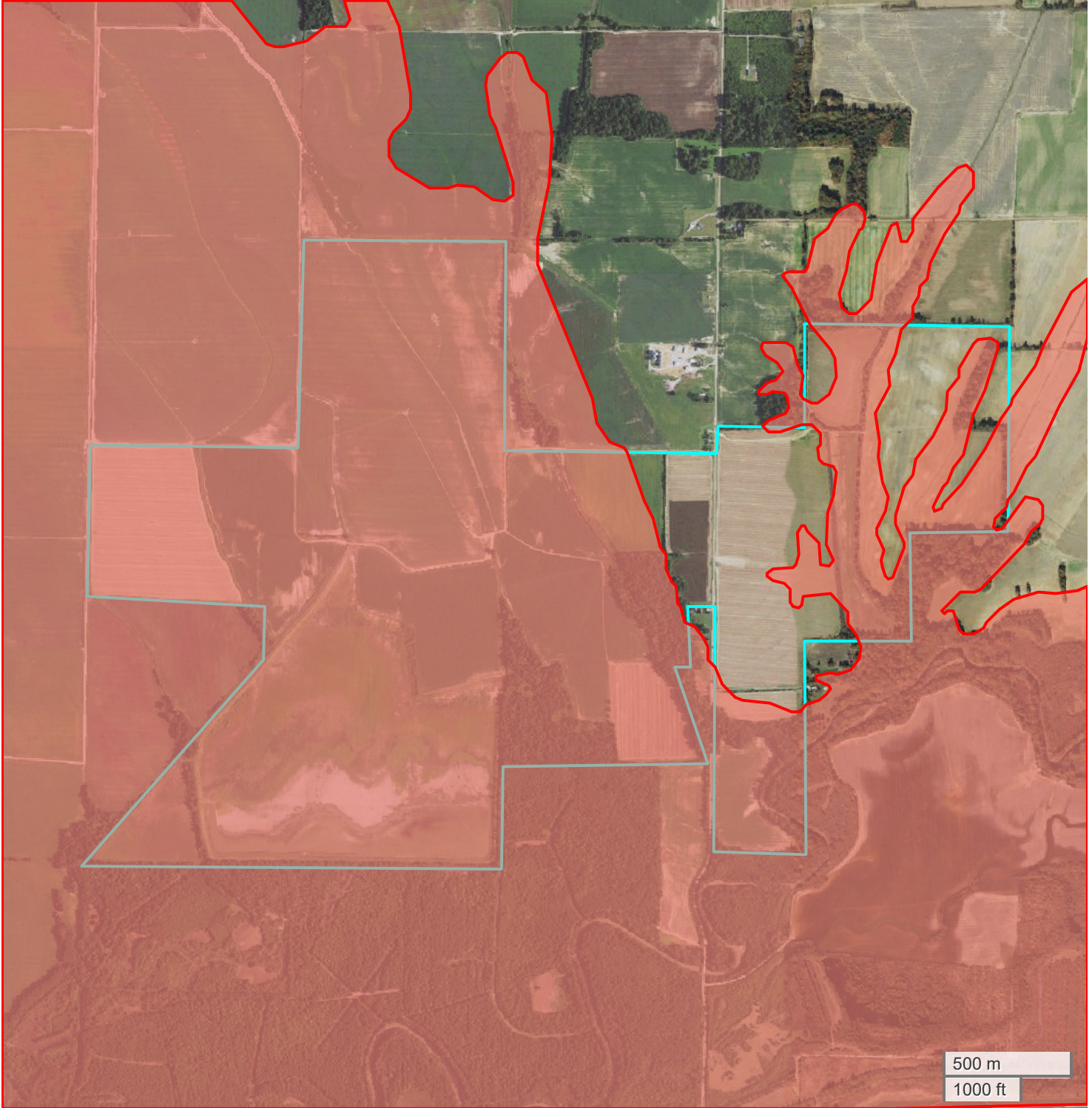

SOUTH FARM (1264.31 AC TOTAL, 0 AC TILLABLE)

FLOOD HAZARDS



FarmWorth, LLC makes no representations or warranties, express or implied, as to the accuracy of any information, data, numerical values, boundaries, or any other information generated through the use of FarmWorth.com. User is solely responsible for independently investigating and determining all information provided through FarmWorth.com prior to use and waives any and all claims against FarmWorth, LLC for any inaccuracies or inconsistencies in the information and/or data.

Significant Flood Hazards

-  Regulatory Floodway (Zones AE, AO, AH, VE, AR)
-  Without Base Flood Elevation (BFE), with BFE or Depth (Zones A, V, A99)



SOUTH FARM (1264.31 AC TOTAL, 0 AC TILLABLE)

TOPOGRAPHY

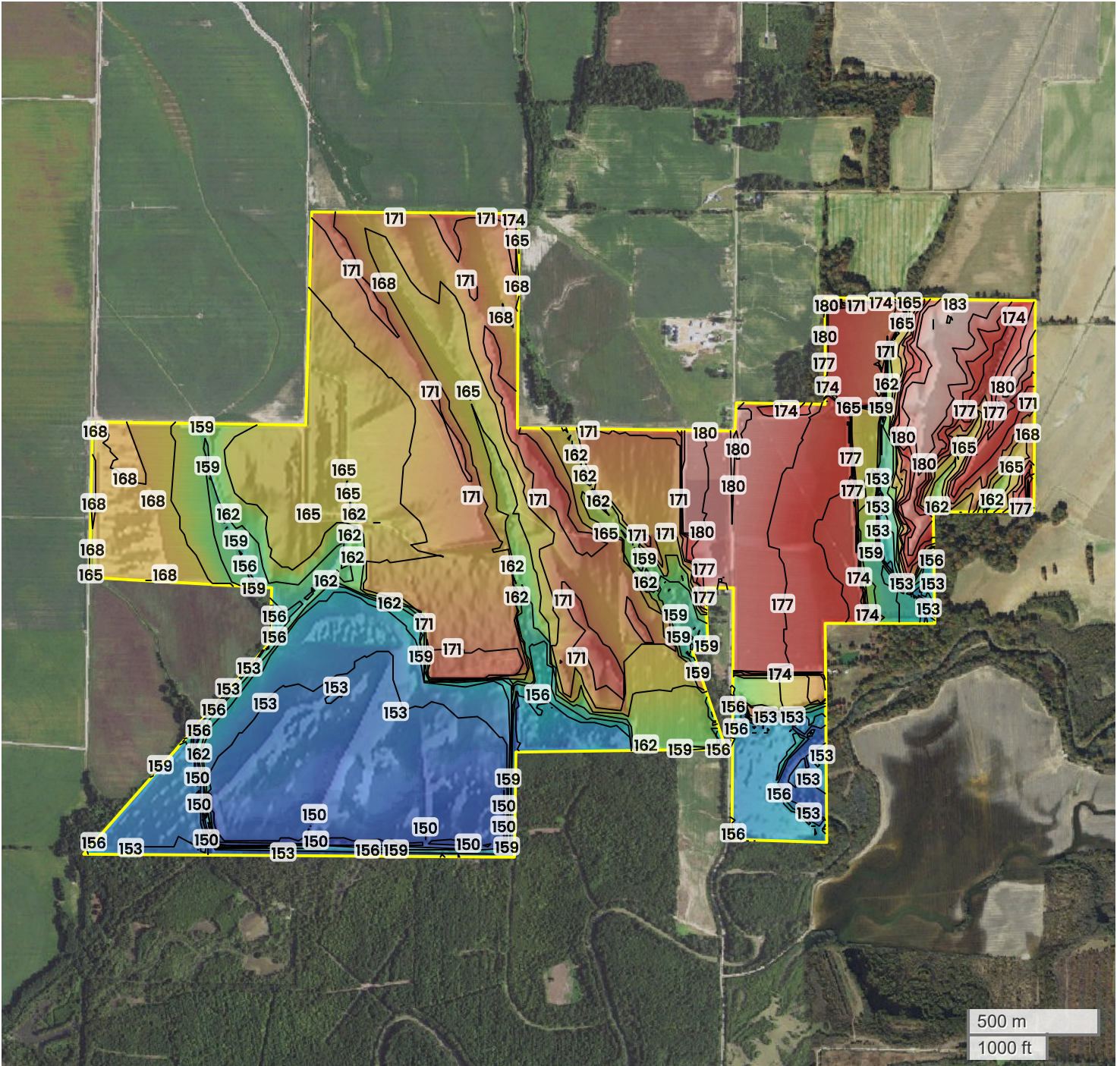

150 ft

183 ft



Center: 34.427298, -90.955767

13-3S-1E

Cleveland Township
Phillips County, AR

| | |
|---------------|--------------|
| Source: | USGS 10m DEM |
| Interval(ft): | 3 |
| Max: | 183.0 ft |
| Min: | 150.0 ft |
| Range: | 33.0 ft |
| Average: | 166.5 ft |

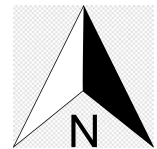

FarmWorth, LLC makes no representations or warranties, express or implied, as to the accuracy of any information, data, numerical values, boundaries, or any other information generated through the use of FarmWorth.com. User is solely responsible for independently investigating and determining all information provided through FarmWorth.com prior to use and waives any and all claims against FarmWorth, LLC for any inaccuracies or inconsistencies in the information and/or data.



SOUTH FARM (1264.31 AC TOTAL, 0 AC TILLABLE)

ENERGY MAP

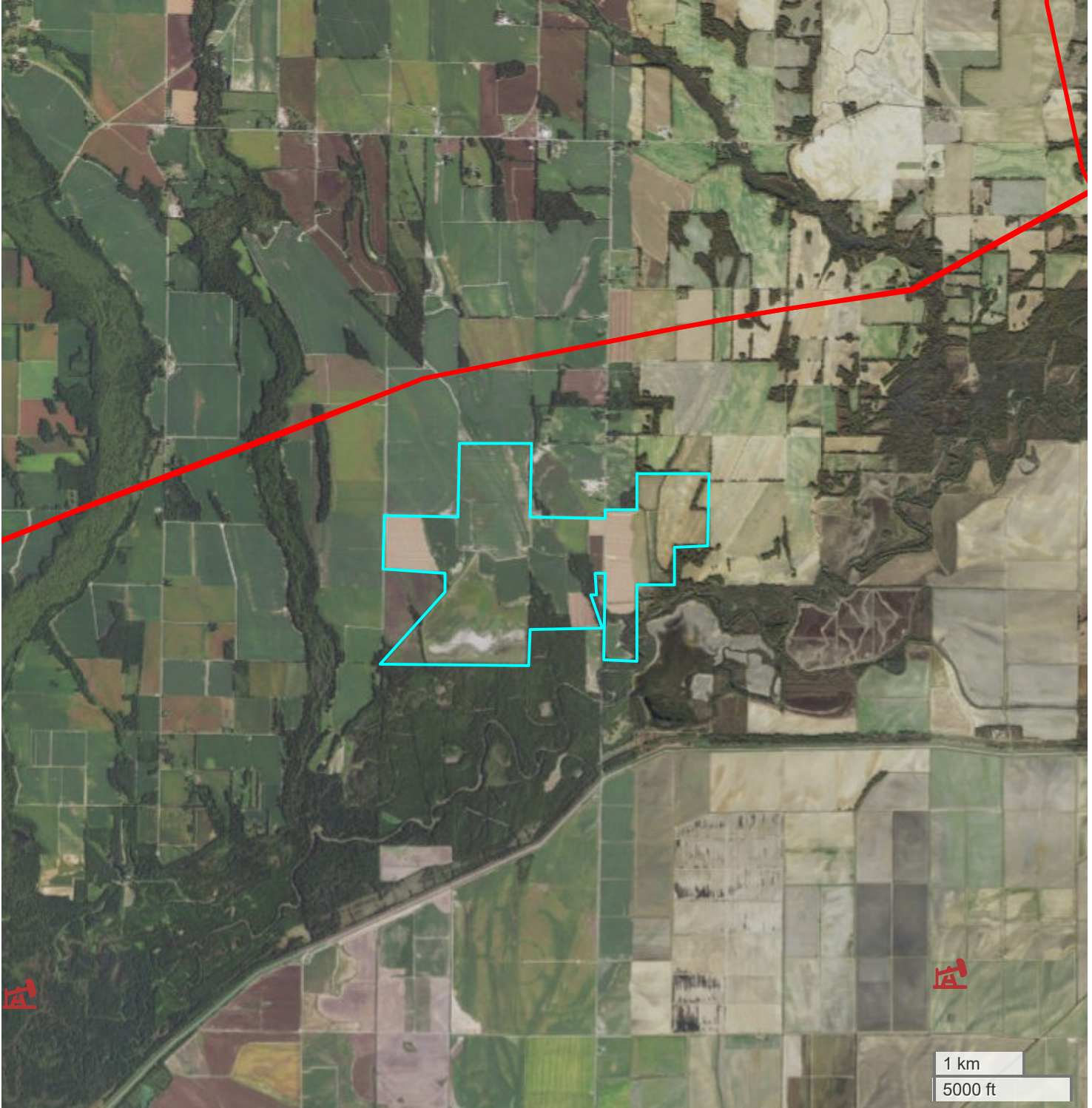

FarmWorth, LLC makes no representations or warranties, express or implied, as to the accuracy of any information, data, numerical values, boundaries, or any other information generated through the use of FarmWorth.com. User is solely responsible for independently investigating and determining all information provided through FarmWorth.com prior to use and waives any and all claims against FarmWorth, LLC for any inaccuracies or inconsistencies in the information and/or data.

- | Transmission Lines
- Substations
- Wind Turbine
- Wind Farm
- Solar
- Oil and Gas(Active)
- Oil and Gas(Abandoned)



SOUTH FARM (1264.31 AC TOTAL, 0 AC TILLABLE)

PROXIMITY MAP

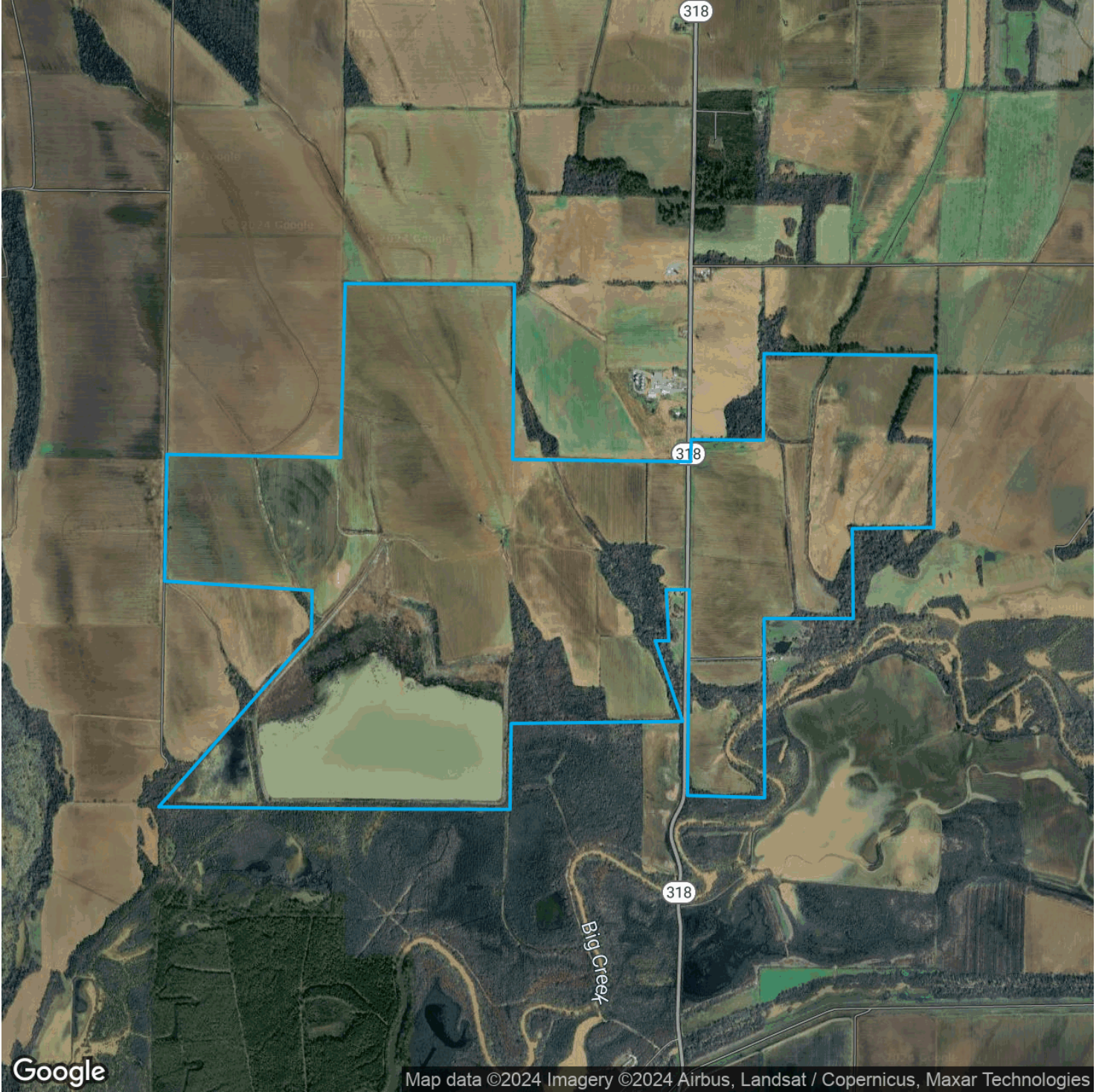

FarmWorth, LLC makes no representations or warranties, express or implied, as to the accuracy of any information, data, numerical values, boundaries, or any other information generated through the use of FarmWorth.com. User is solely responsible for independently investigating and determining all information provided through FarmWorth.com prior to use and waives any and all claims against FarmWorth, LLC for any inaccuracies or inconsistencies in the information and/or data.



SOUTH FARM (1264.31 AC TOTAL, 0 AC TILLABLE)

REGIONAL MAP



FarmWorth, LLC makes no representations or warranties, express or implied, as to the accuracy of any information, data, numerical values, boundaries, or any other information generated through the use of FarmWorth.com. User is solely responsible for independently investigating and determining all information provided through FarmWorth.com prior to use and waives any and all claims against FarmWorth, LLC for any inaccuracies or inconsistencies in the information and/or data.



SOUTH FARM (1264.31 AC TOTAL, 0 AC TILLABLE)

FARMLAND INSIGHTS

Farmland Statistics for Phillips County, AR for 2023

| | Attribute | Year | Value |
|-------------------------|---|------|----------|
| AR Average | Farmland Value (\$/ac) | 2023 | \$3,180 |
| | Cash Rent (\$/ac) | 2023 | \$119 |
| | Farmland Returns (%) | 2023 | 4.62% |
| Phillips County Average | Price (\$/ac) | 2023 | \$3,860 |
| | Cash Rent (\$/ac) | 2023 | \$148/ac |
| | National Productivity Index (NCCPI3 All Crops) | 2023 | 56 |
| | State Crop Productivity Index (CSR2 / IL / CPI) | 2023 | NaN |

RMA Statistics for Phillips County, AR for 2022

| Top Crops | Year | Yield (bu) | Trend (bu/year) |
|-----------|------|------------|-----------------|
| Wheat | 2022 | 50.3 | 0.49 |
| Cotton | 2022 | 0 | 0 |
| Corn | 2022 | 123.7 | 2.06 |

Crop yields for top crops from 1972 onwards

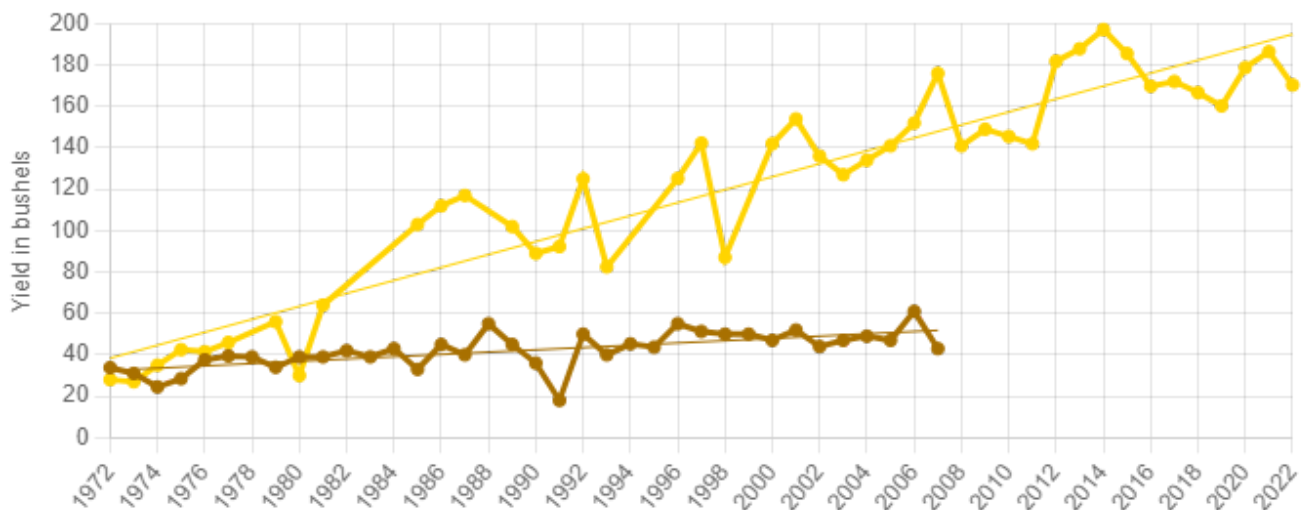

FarmWorth, LLC makes no representations or warranties, express or implied, as to the accuracy of any information, data, numerical values, boundaries, or any other information generated through the use of FarmWorth.com. User is solely responsible for independently investigating and determining all information provided through FarmWorth.com prior to use and waives any and all claims against FarmWorth, LLC for any inaccuracies or inconsistencies in the information and/or data.