

- NOTES
- 1) SET 1/2" I RODS AT ALL CORNERS UNLESS OTHERWISE NOTED
 - 2) THIS SURVEY MAY BE SUBJECT TO STATE AND/OR LOCAL SUBDIVISION REGULATIONS
 - 3) THIS PLAT IS COPYRIGHT PROTECTED
 - 4) THIS PLAT IS TO BE USED IN CONJUNCTION WITH THE DESCRIPTION OF THIS SURVEY FOR A MORE COMPLETE REPORT
 - 5) EASEMENTS NOT RESEARCHED

MEREDITH CHANDLER SURVEY
A-84
UPSHUR COUNTY, TEXAS

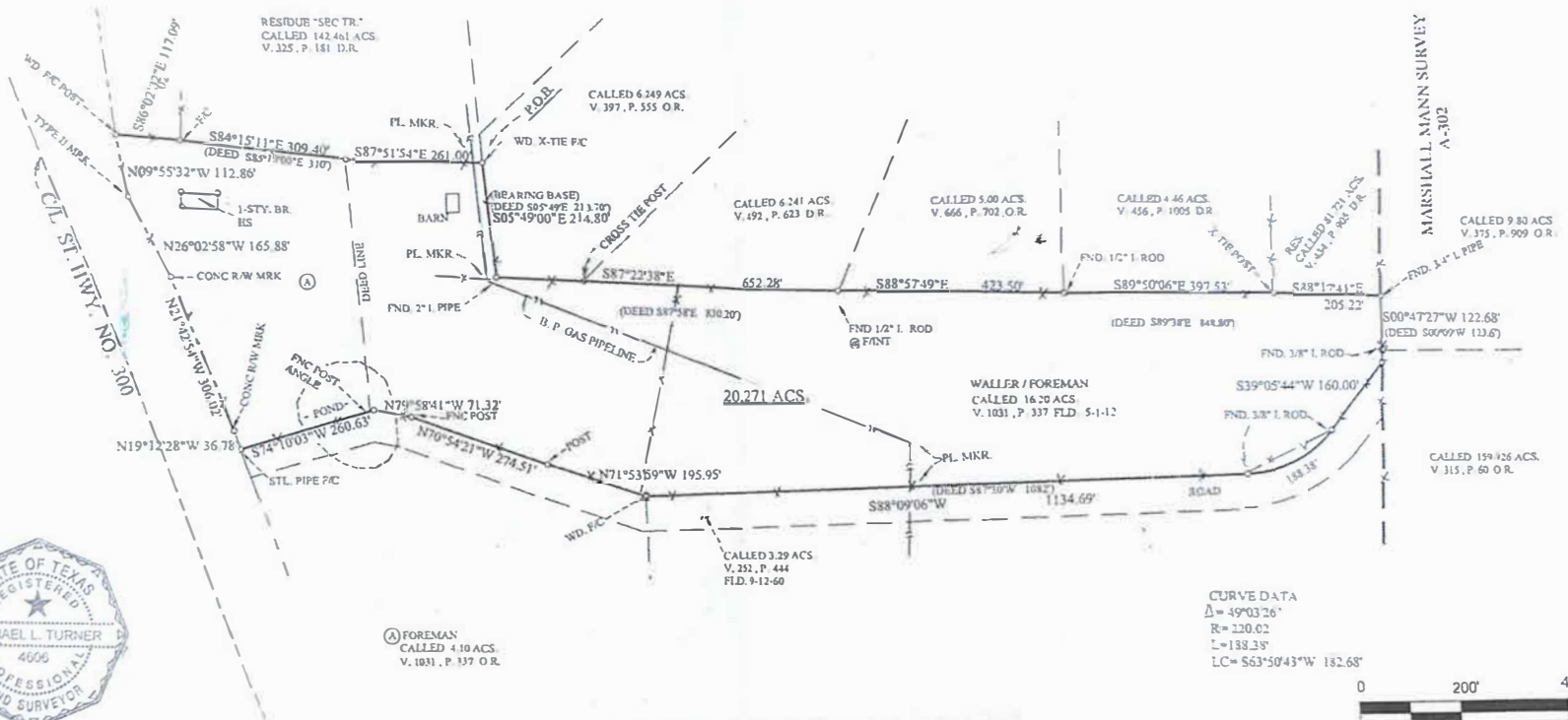

I, MICHAEL L. TURNER, DO HEREBY CERTIFY THAT THIS PLAT WAS PREPARED FROM AN ACTUAL SURVEY MADE ON THE GROUND BY ME ON JUNE 2012

Michael L. Turner 6-13-12
MICHAEL L. TURNER P.P.L.S. NO. 4606

SURVEY SHOWING WALLER/FOREMAN PROPERTY

CURVE DATA
 $\Delta = 49^{\circ}03'26''$
 $R = 220.02$
 $L = 133.33'$
 $LC = S63^{\circ}50'43''W 132.68'$



MICHAEL L. TURNER
 REGISTERED LAND SURVEYOR
 109 HENDERSON STREET
 GILMER TX. 75844 (903) 843-2965
 CLIENT: WALLER / FOREMAN
 DATE: 05-12 SCALE: 1" = 200' JOB: UPSHUR-12
 © 2012 MICHAEL TURNER SURVEYING