

THIS SURVEY WAS PERFORMED BY MEASUREMENTS MADE ON THE GROUND AND THAT THERE ARE NO VISIBLE & APPARENT ENCROACHMENTS OR INTERFERENCES WITH ADJACENT SURVEYS.

I do hereby declare that this land survey performed by me represents the improvements found on the ground and that there are no visible & apparent encroachments or interferences with adjacent surveys.

Professional Engineer
 State of Texas
 License No. 10225
 Michael B. Doherty
 Texas Firm Registration Certificate number: 10135300

Embarked Seal
 State of Texas
 License No. 10225
 Michael B. Doherty
 Texas Firm Registration Certificate number: 10135300

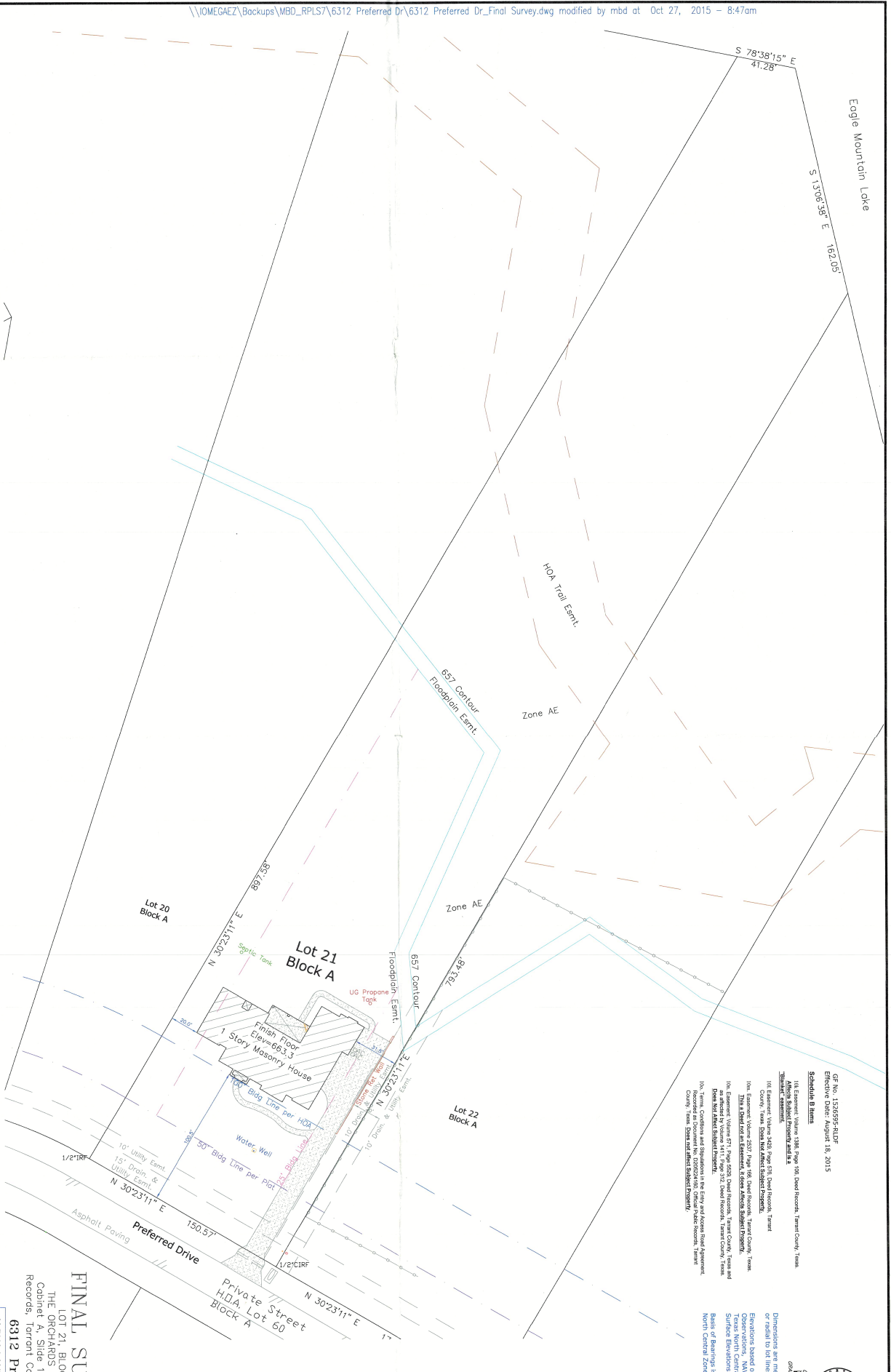

GF No. 1530595-HLD-F
 Effective Date: August 18, 2015
 Schedule B Items
 116. Easement, Volume 198, Page 106, Deed Records, Tarrant County, Texas
 117. Easement, Volume 198, Page 107, Deed Records, Tarrant County, Texas
 118. Easement, Volume 198, Page 108, Deed Records, Tarrant County, Texas
 119. Easement, Volume 198, Page 109, Deed Records, Tarrant County, Texas
 120. Easement, Volume 198, Page 110, Deed Records, Tarrant County, Texas
 121. Easement, Volume 198, Page 111, Deed Records, Tarrant County, Texas
 122. Easement, Volume 198, Page 112, Deed Records, Tarrant County, Texas
 123. Easement, Volume 198, Page 113, Deed Records, Tarrant County, Texas
 124. Easement, Volume 198, Page 114, Deed Records, Tarrant County, Texas
 125. Easement, Volume 198, Page 115, Deed Records, Tarrant County, Texas
 126. Easement, Volume 198, Page 116, Deed Records, Tarrant County, Texas
 127. Easement, Volume 198, Page 117, Deed Records, Tarrant County, Texas
 128. Easement, Volume 198, Page 118, Deed Records, Tarrant County, Texas
 129. Easement, Volume 198, Page 119, Deed Records, Tarrant County, Texas
 130. Easement, Volume 198, Page 120, Deed Records, Tarrant County, Texas
 131. Easement, Volume 198, Page 121, Deed Records, Tarrant County, Texas
 132. Easement, Volume 198, Page 122, Deed Records, Tarrant County, Texas
 133. Easement, Volume 198, Page 123, Deed Records, Tarrant County, Texas
 134. Easement, Volume 198, Page 124, Deed Records, Tarrant County, Texas
 135. Easement, Volume 198, Page 125, Deed Records, Tarrant County, Texas
 136. Easement, Volume 198, Page 126, Deed Records, Tarrant County, Texas
 137. Easement, Volume 198, Page 127, Deed Records, Tarrant County, Texas
 138. Easement, Volume 198, Page 128, Deed Records, Tarrant County, Texas
 139. Easement, Volume 198, Page 129, Deed Records, Tarrant County, Texas
 140. Easement, Volume 198, Page 130, Deed Records, Tarrant County, Texas

Dimensions are measured either perpendicular or parallel to lot lines, unless noted otherwise. Elevations based on SmartNET RTK GPS Observations, NAVD 83, GCOID 12-GS80 Surface Elevations. Basis of Bearings is Grid North, NAD 83, Texas North Central Zone.



FINAL SURVEY
 LOT 21, BLOCK A
 THE ORCHARDS ADDITION
 Cabinet A, Side 11009, Plat
 Records, Tarrant County, Texas
6312 Preferred Drive
 ALPHA LAND SURVEYING, INC.
 980 Ekhm Lane
 KELLER, TEXAS 76282-4941
 Phone (817) 614-8017
 Fax (817) 379-5696
 SURVEY DATE: October 22, 2015