



Harper Rd.



Corinth Elementary

Corinth City Baseball / Softball Complex



Harper Rd.

Droke Rd.



Harper Rd.

Droke Rd.

+/- 25.53 acres  
NOT A SURVEY

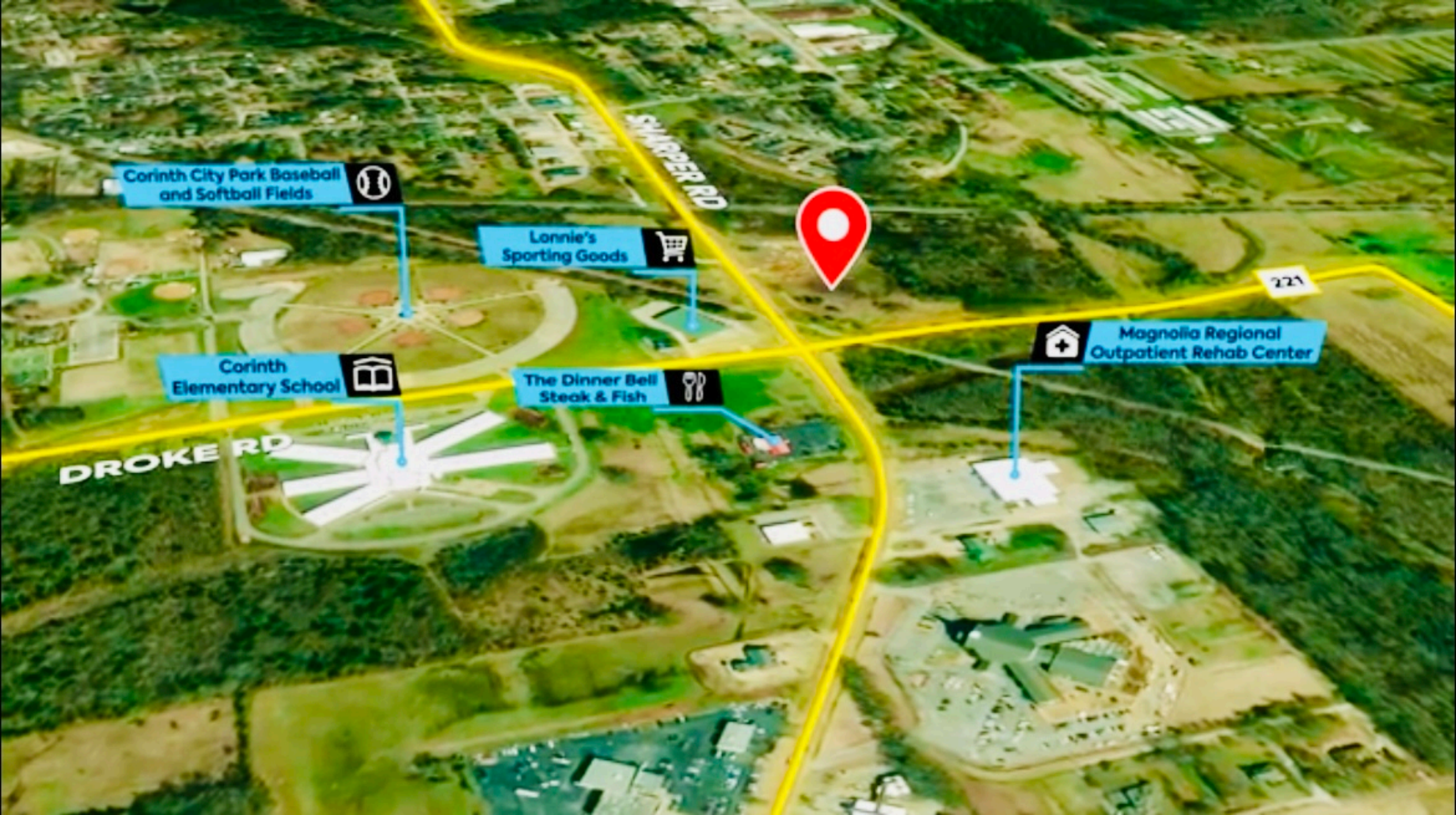

Corinth City Park Baseball and Softball Fields

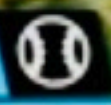

Lonnie's Sporting Goods



Corinth Elementary School



The Dinner Bell Steak & Fish



Magnolia Regional Outpatient Rehab Center



DROKE RD

SUMPSER RD

225

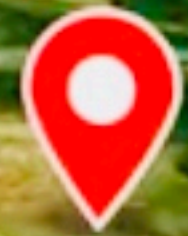

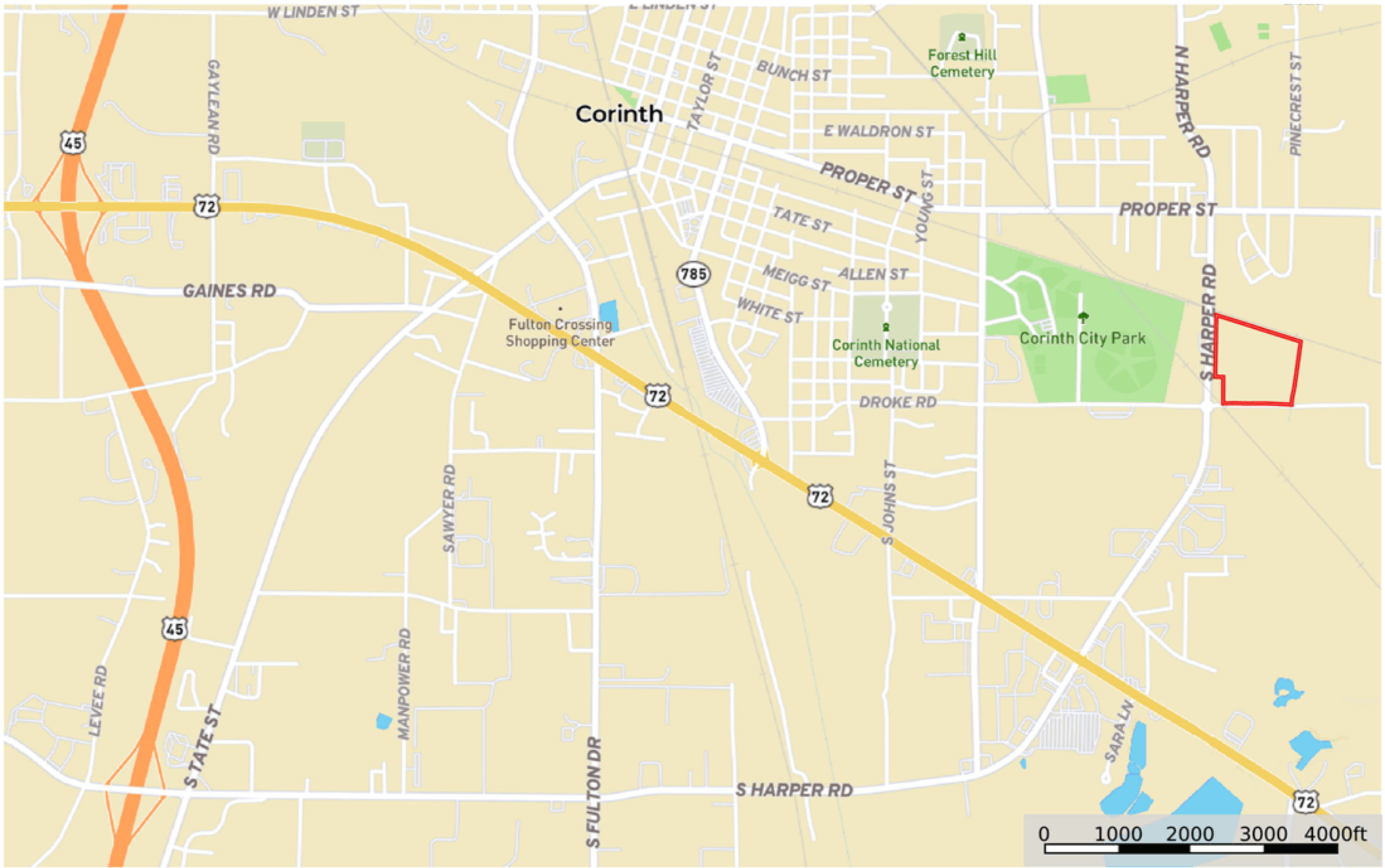

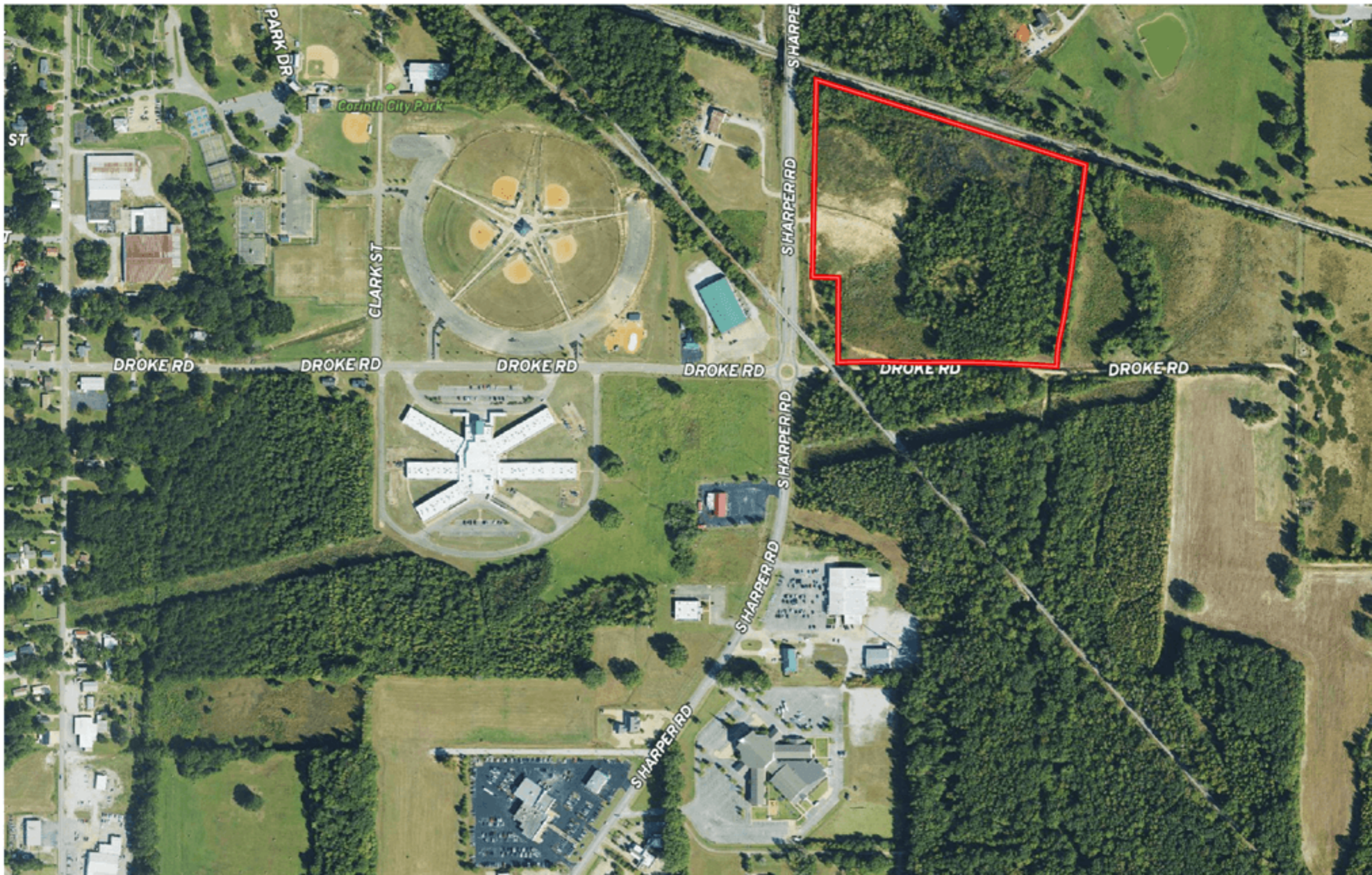



Norfolk Southern Railway

**+/-25.53 acres  
NOT A SURVEY**

Harper Rd.

Kansas City Southern Railway

Droke Rd.

Droke Rd.

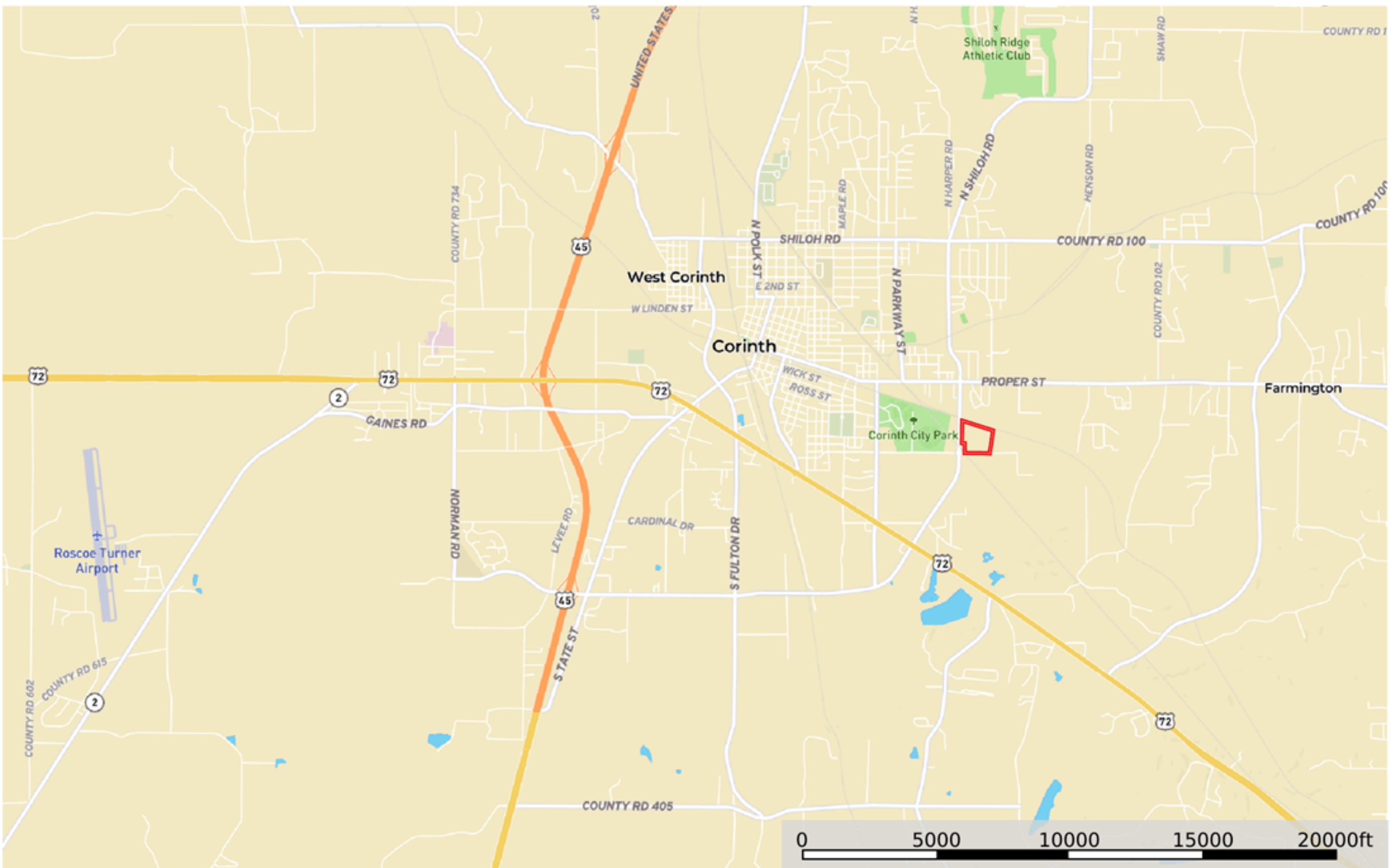

Prime commercial lot available: approximately 25.53 acres with high-traffic frontage on S. Harper Rd. This property is ideally located near retail outlets, banks, schools, churches, and other key anchor businesses.

SHARPER RD

+/-25.53 acres

DROKE RD

S. Harper Rd., Corinth

MS, 38834, United States

This is NOT a Survey

