

629794

29 - 111

Recorded

06/25/2024 03:02 PM

CYNTHIA A MEUDT

REGISTER OF DEEDS

GREEN COUNTY, WISCONSIN

30.00

CERTIFIED SURVEY MAP No. 5695

Part of the Southwest, Northwest, Northeast and Southeast 1/4s of the Southwest 1/4 of Section 33, Town 4 North, Range 7 East, Town of New Glarus, Green County, Wisconsin.

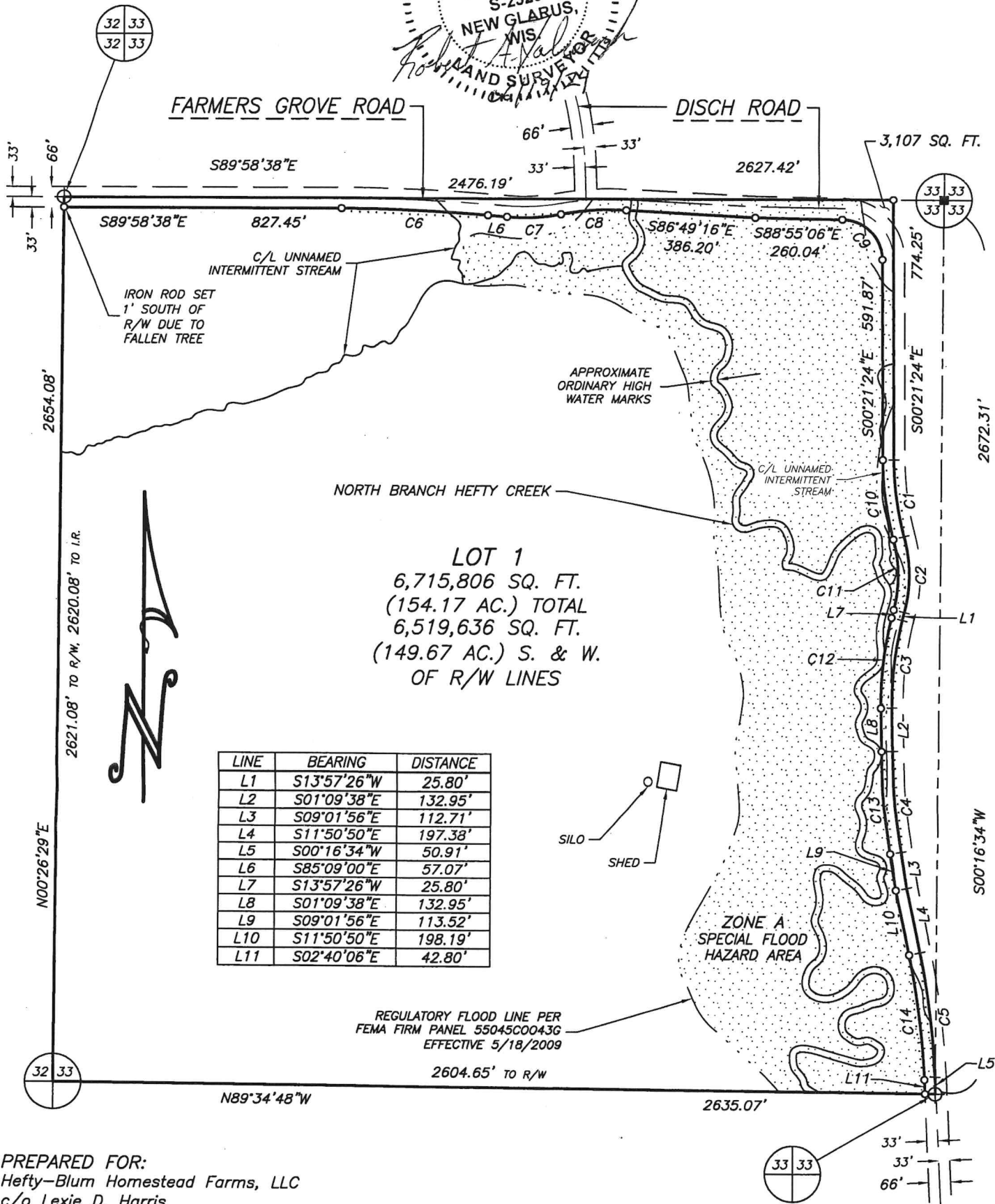

VOL. 29 PAGE 111

PREPARED FOR:
 Hefty-Blum Homestead Farms, LLC
 c/o Lexie D. Harris
 Exit Professional Real Estate
 901 S.T.H. 69,
 New Glarus, WI 53574
 (608) 513-4577

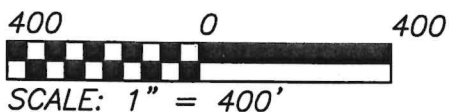

JOB NO. 24094
 POINTS 24094
 DRWG. 24094_1
 DRAWN BY MST

SHEET 1 OF 2

TALARCZYK
 LAND SURVEYS, LLC
 517 2nd Avenue
 New Glarus, WI 53574
 608-527-5216
 www.talarczyksurveys.com

CERTIFIED SURVEY MAP NO. 5695

That part of the Southwest, Northwest, Northeast and Southeast 1/4s of the Southwest 1/4 of Section 33, Town 4 North, Range 7 East, Town of New Glarus, Green County, Wisconsin, bounded and described as follows:

Beginning at the Southwest corner of said Section 33; thence N00°26'29"E, 2654.08' to the West 1/4 corner of Section 33; thence S89°58'38"E along the North line of the Southwest 1/4 of Section 33, 2476.19'; thence S00°21'24"E, 774.25' to the centerline of Disch Road; thence Southeasterly, 231.98' along said centerline and the arc of a curve to the left whose radius is 895.00' and whose chord bears S07°46'55"E, 231.33'; thence Southeasterly, 232.11' along said centerline and the arc of a curve to the right whose radius is 456.00' and whose chord bears S00°37'30"E, 229.61'; thence S13°57'26"W along said centerline, 25.80'; thence Southwesterly, 259.90' along said centerline and the arc of a curve to the left whose radius is 985.00' and whose chord bears S06°23'54"W, 259.14'; thence S01°09'38"E along said centerline, 132.95'; thence Southeasterly, 302.25' along said centerline and the arc of a curve to the left whose radius is 2200.00' and whose chord bears S05°05'47"E, 302.01'; thence S09°01'56"E along said centerline 112.71'; thence S11°50'50"E along said centerline, 197.38'; thence Southeasterly, 371.04' along said centerline and the arc of a curve to the right whose radius is 2356.00' and whose chord bears S07°20'08"E, 370.66' to the East line of the Southwest 1/4 of Section 33; thence S00°16'34"W, 50.91' to the South 1/4 corner of Section 33; thence N89°34'48"W, 2635.07' to the point of beginning; subject to public road rights of way as shown and to any and all easements of record.

I hereby certify that this survey is in compliance with Section 236.34 of the Wis. Statutes and the subdivision regulations of Green County; and that under the direction of Hefty-Blum Homestead Farms, LLC, I have surveyed, monumented, and mapped the lands described hereon; and that this map is a correct representation of all exterior boundaries of the land surveyed in accordance with the information provided.

June 19, 2024



Robert A. Talarczyk
Robert A. Talarczyk, P.L.S.

VOL. 29 PAGE 112

CURVE	RADIUS	ARC	DELTA	CHORD	CH. BEARING	TAN.BEARING-IN	TAN.BEARING-OUT
C1	895.00'	231.98'	14°51'02"	231.33'	S07°46'55"E		S15°12'26"E
C2	456.00'	232.11'	29°09'52"	229.61'	S00°37'30"E	S15°12'26"E	
C3	985.00'	259.90'	15°07'04"	259.14'	S06°23'54"W		
C4	2200.00'	302.25'	7°52'18"	302.01'	S05°05'47"E		
C5	2356.00'	371.04'	9°01'24"	370.66'	S07°20'08"E		
C6	5202.00'	438.27'	4°49'38"	438.14'	S87°33'49"E		
C7	603.00'	162.48'	15°26'18"	161.99'	N87°07'51"E		N79°24'42"E
C8	817.00'	196.31'	13°46'02"	195.84'	N86°17'43"E	N79°24'42"E	
C9	122.00'	188.57'	88°33'42"	170.35'	S44°38'15"E		
C10	928.00'	240.53'	14°51'02"	239.86'	S07°46'55"E		S15°12'26"E
C11	423.00'	215.31'	29°09'52"	213.00'	S00°37'30"E	S15°12'26"E	
C12	1018.00'	268.60'	15°07'04"	267.83'	S06°23'54"W		
C13	2233.00'	306.78'	7°52'18"	306.54'	S05°05'47"E		
C14	2323.00'	372.15'	9°10'44"	371.75'	S07°15'28"E		

NOTES:

- 1.) Bearings are referenced to the Wisconsin County Coordinate System, Green County Zone, NAD83 (2011), in which the West line of the Southwest 1/4 of Section 33 bears N00°26'29"E.
- 2.) This survey prepared to clarify and define the boundaries of an existing parcel.
- 3.) Any land below the ordinary high water mark of a lake or a navigable stream is subject to the public trust in navigable waters that is established under article IX, section 1, of the state constitution.
- 4.) Approximate ordinary high water mark is shown for reference only.

LEGEND:



Cast aluminum monument found



1-3/8" solid round iron rod found



3/4" x 24" solid round iron rod set,
weighing 1.50 lbs per lineal foot

JOB NO. 24094
POINTS 24094
DRWG. 24094_1
DRAWN BY MST

SHEET 2 OF 2
629794

TALARCZYK
LAND SURVEYS LLC
517 2nd Avenue
New Glarus, WI 53574
608-527-5216
www.talarczyksurveys.com