

PLAT OF SURVEY

OF
A 5.00 ACRE TRACT OF LAND, TOGETHER WITH A 1.27 ACRE, 40 FOOT WIDE ACCESS ROADWAY, LYING WITHIN S. S. FARM TRACTS NUMBERED 5022, 5023, AND 5023 1/2, IN THE DR. CHAS. F. SIMMONS 95,000 ACRE SUBDIVISION, ATACOSA COUNTY, TEXAS

Bearings on this plat are referenced to the East line of S.S. Farm Tract 5021, which has a record bearing of N 0°00' E according to the Simmons Subdivision Plat.

Prepared for:
James T. Taylor &
Tricia E. Taylor

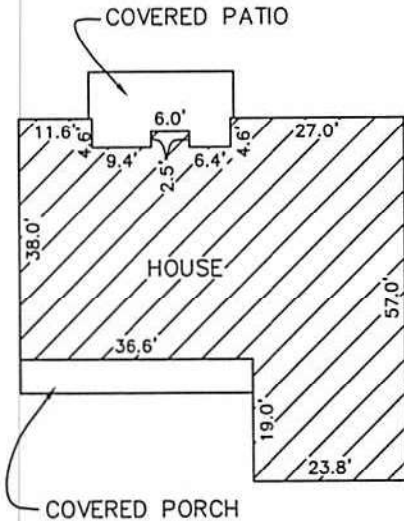

HOUSE DETAIL
1" = 30'

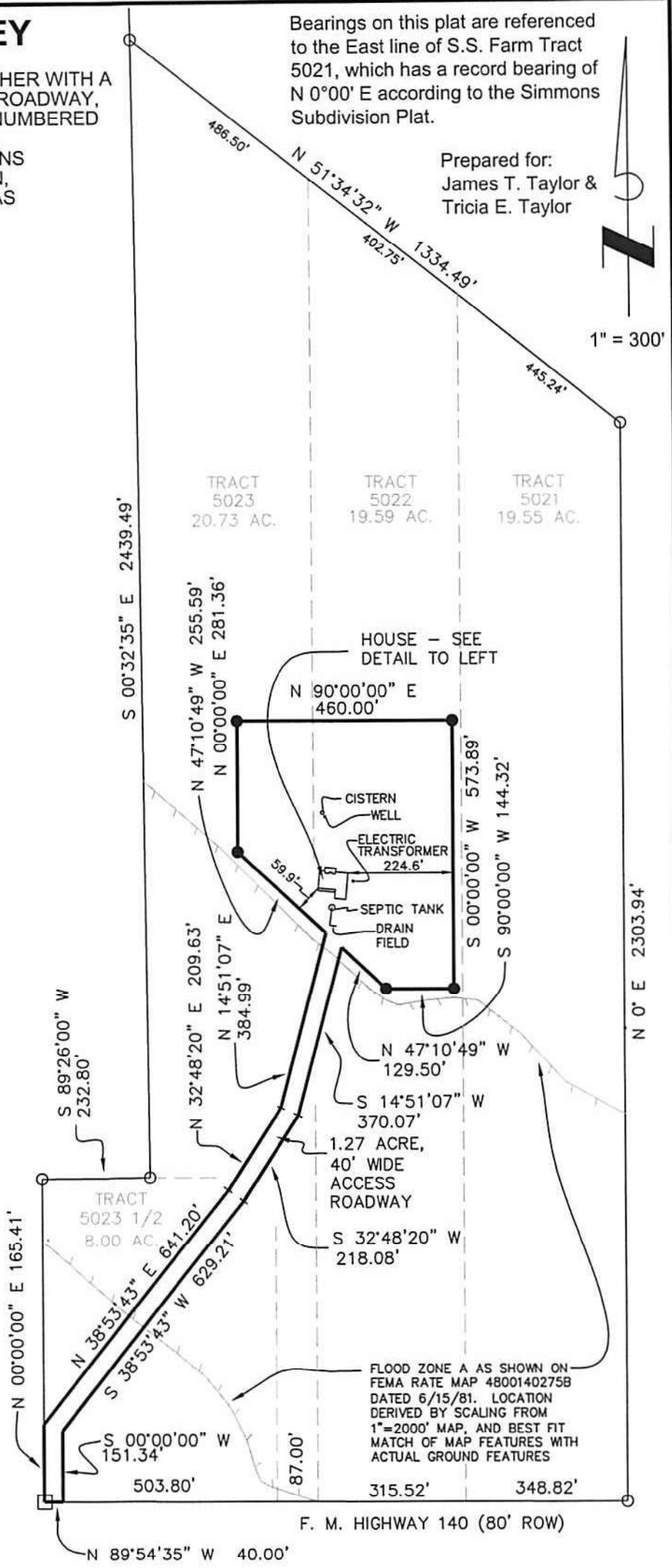

No part of the 5.00 acre house site shown hereon lies within Flood Zone A as shown hereon.

REFERENCES:

Deed - Bk 264, Pg 292, OPR
Plat - Book 37, DR

- Set 5/8 inch steel rod monument with cap stamped RPLS 5670
- Previously set 5/8 inch steel rod monument with cap stamped RPLS 5670
- Wood post

I, John W. Schmach, being a Registered Professional Land Surveyor, registered in the State of Texas, do hereby certify that this plat was prepared from an actual survey done by me, and that to the best of my knowledge and belief it is a true and correct representation of said survey.

John W. Schmach



JOHN W. SCHMACHT
REGISTERED PROFESSIONAL
LAND SURVEYOR
2843 SECOND STREET
PLEASANTON, TEXAS 78064
830-569-5433
Date of survey: February 16, 2005
Revised: March 16, 2005
Revised: November 7, 2005
Job No. 5019