

Book 2 of 100

CAULEY BEASLEY

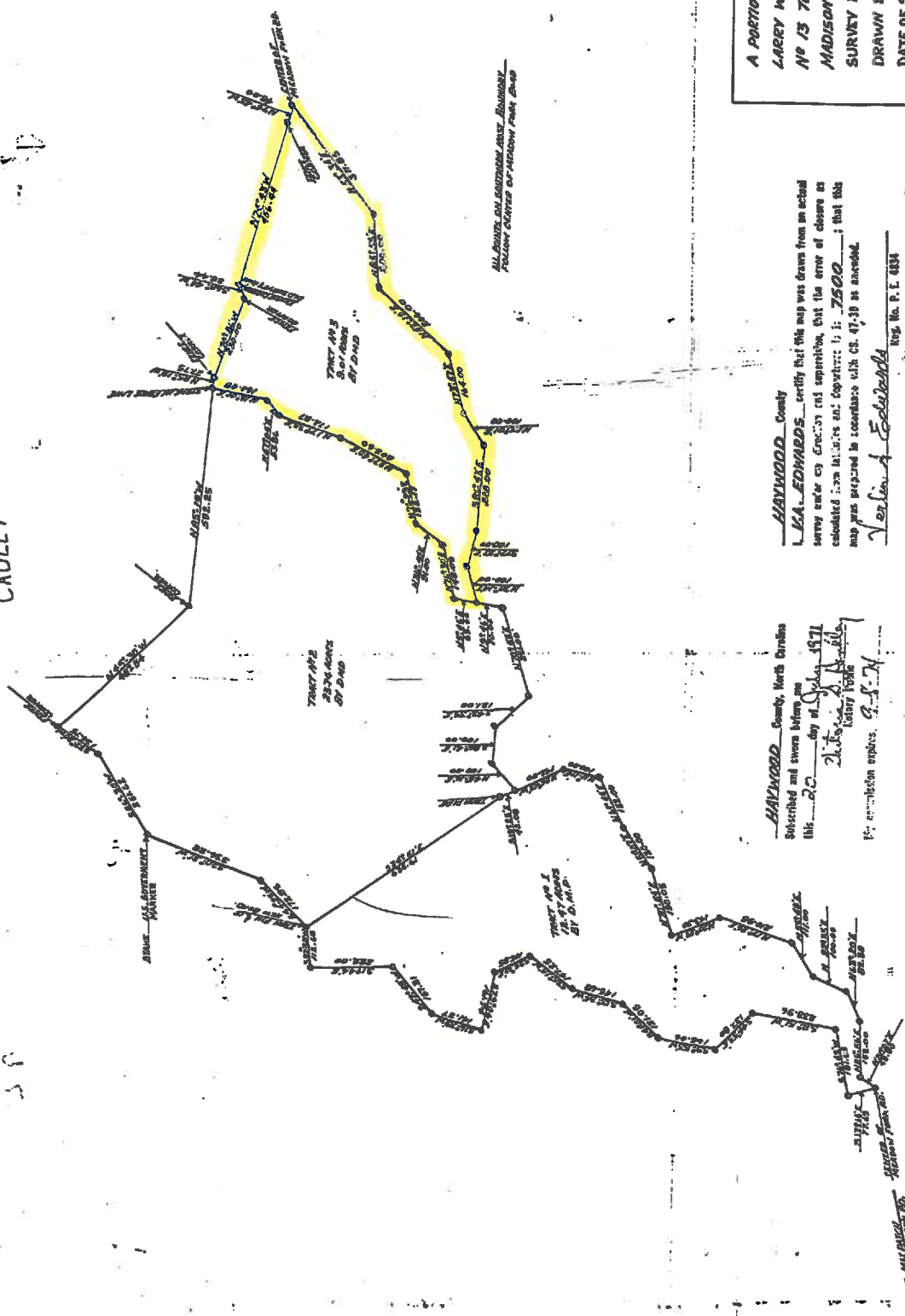
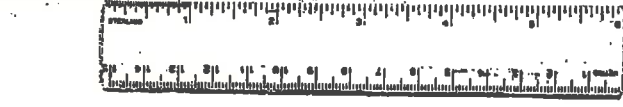

A PORTION OF THE PROPERTY OF
 LARRY W. ADCOCK
 N^o 13 TOWNSHIP
 MADISON COUNTY
 SURVEY BY: EDWARDS & DEITZ
 DRAWN BY: J.M. DEITZ
 DATE OF SURVEY: 7-10-71
 SCALE 1/4" = 200'
 DEED BOOK N^o 99
 PAGE N^o 113

HAYWOOD County
 I, EA. EDWARDS, certify that this map was drawn from an actual survey made by CS 47-39 and upon which, that the error of closure as calculated from all bearings and distances is .7500 and that this map was prepared in accordance with CS 47-39 as amended.
Earl A. Edwards
 Reg. No. P. I. 4334



HAYWOOD County, North Carolina
 Subscribed and sworn before me
 this 20 day of July, 1971
Victoria B. Hinckley
 County Clerk



HAYWOOD COUNTY
 Notary Public
 I, Victoria B. Hinckley
 do hereby certify that the foregoing description and records in this
 is (are) certified to be correct, true and correct in accordance with the provisions of the
 laws of the State of North Carolina.
Victoria B. Hinckley
 Notary Public