

LIVINGSTON PARISH CLERK OF COURT
I certify that this instrument was filed for record

JUL 26 2000

at 8:12 A.M. in COB
Having 948775 of the official records.
I, R. J. [Signature]
Deputy Clerk of Court and Ex-Officio Recorder

APPROVED:

Livingston Parish Council

[Signature] 7-25-00
JEWEL ANASTASOFF, PRESIDENT DATE

REFERENCE:

1. Survey Map of 261.18 Ac. Hareelson Tract. ...
Dated 12-05-1985. By John M. Bankston, P.L.S.

FLOOD CERTIFICATION:

According to F.I.R.M. Community Panel No.
220113 00175 B, effective date 09-30-1988,
this property falls in flood zone "AE".

GENERAL NOTES

1. The original drawing of this work is the property of Alvin Fairburn & Assoc., Inc. reproduction of this print is prohibited except by permission of this firm. Additional information is often added in a continuous updating process. Check for latest revision data before acting on data shown. This firm is not responsible for actions or projects taken based upon obsolete drawings for which this firm was not specifically consulted.
2. Property restrictions, servitudes, and/or rights-of-way other than those shown may exist on this property and owners or potential buyers should be aware that abstracting the title to this property to show all encumbrances was not within the scope of this survey.
3. Bearings shown are based on reference no. 1.
4. * Indicates taken from reference and not surveyed.
5. Wetland determination was not requested, and was not included in this survey.
6. (Rec.) is information taken from reference.
7. (Sy.) is information actually surveyed on the ground.

This is to certify that this plat is made in accordance with Louisiana Revised Statutes 33:5091 et. seq. and conforming to all Parish ordinances governing the subdivision of land. This map is made in accordance with the minimum standards for Boundary Surveys for Class C Survey and it was the intent to subdivide this surveyed tract into the platted subdivision. This certification is specifically restricted to the client for his required subdivision of property only, and does not extend to third parties unless the plat is properly revised by the certifier to reflect same.

Alvin Fairburn, Jr.
ALVIN FAIRBURN, JR. P.L.S. REG. NO. 4664
DATE: JULY 20, 2000
FILE: "BROWNING, KEN."

SITE DATA:

TOTAL AREA BEING RESUBDIVIDED..... 113.09 ACRES
TOTAL NO. LOTS..... 2
STREETS..... STATE HWY.



MAP SHOWING RESUBDIVISION OF
TRACT "B" OF A 261.18 AC.
HARELSON TRACT
INTO
"B-1" & THE REMAINING
PORTION OF TRACT "B"
LOCATED IN SECTION 44, T&S-R&E, G.L.D.,
LIVINGSTON PARISH, LOUISIANA
FOR
KEN BROWNING

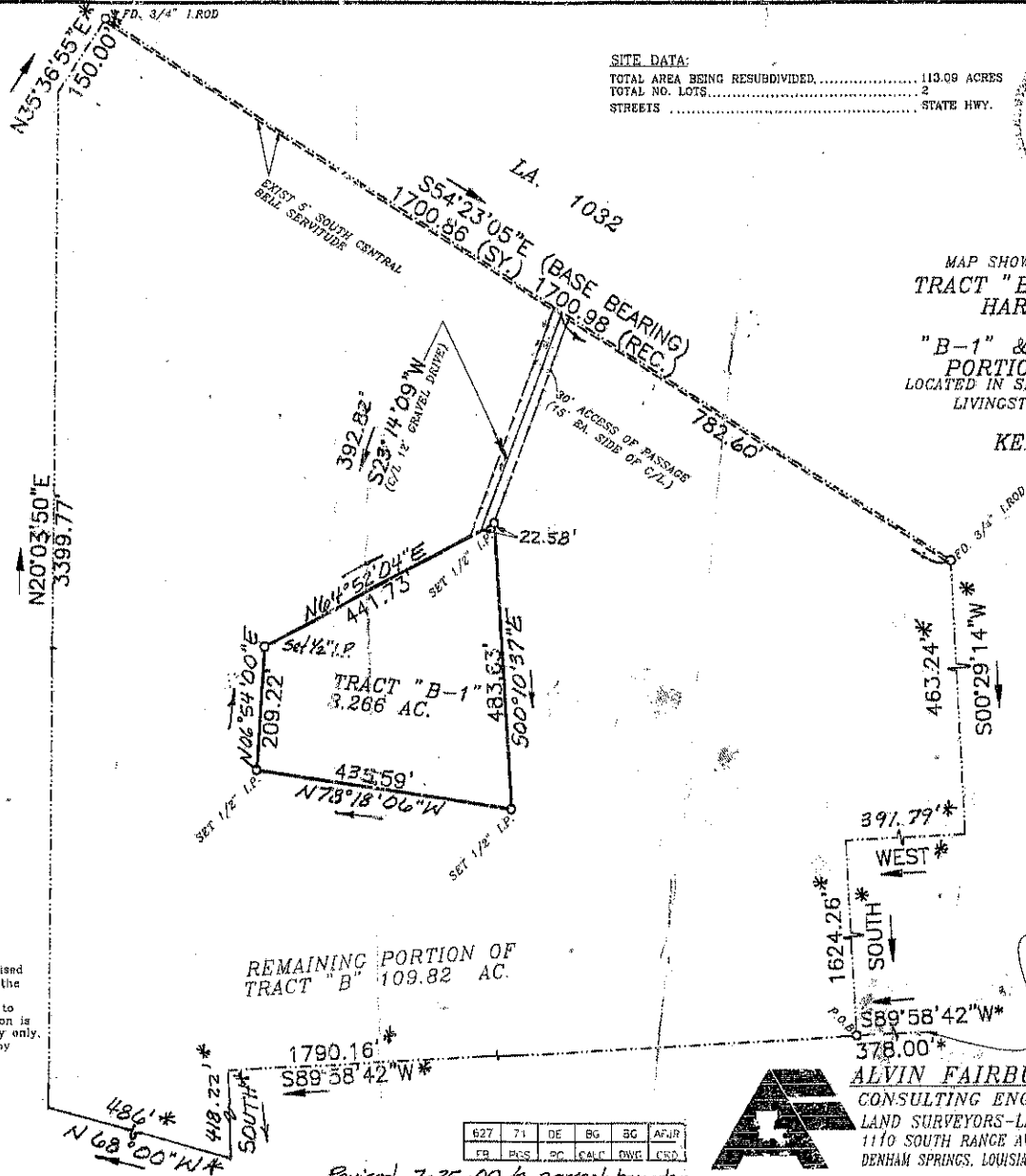

627	71	DE	BG	SG	AFJR
FR	HCS	PC	CALC	DWG	CRD



ALVIN FAIRBURN & ASSOCIATES
CONSULTING ENGINEERS-DESIGNERS
LAND SURVEYORS-LAND PLANNERS
1110 SOUTH RANGE AVENUE
DENHAM SPRINGS, LOUISIANA (225)665-1515

Revised 7-25-00 to correct boundary.

FILED BY 1000789 RESUBD.DWG