

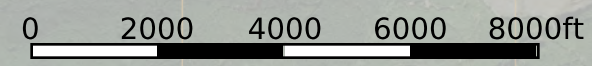

94986 Thetford Ln.
Marcola, OR 97454 - 17.31 AC +/-

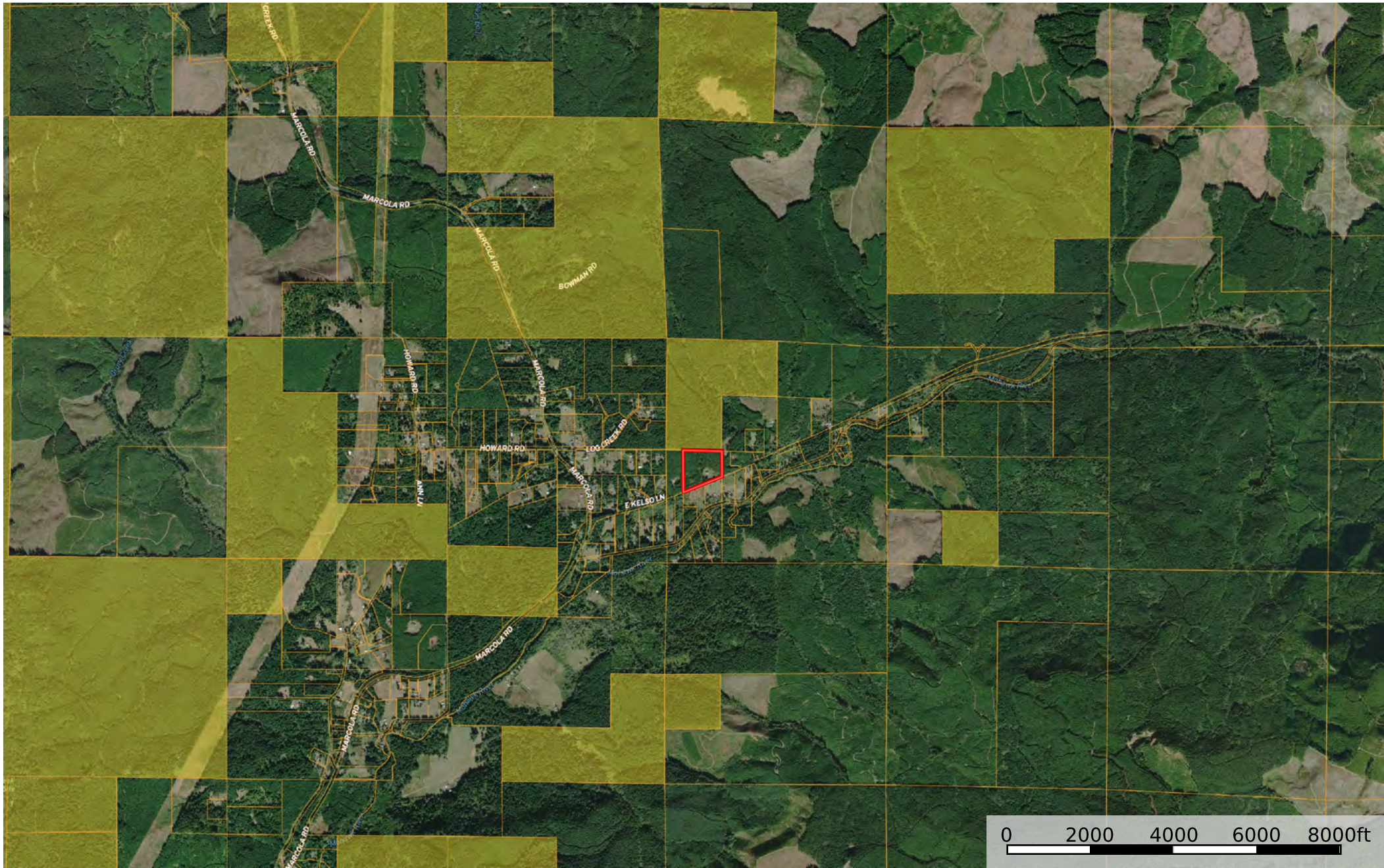

 Boundary

94986 Thetford Ln.
Marcola, OR 97454 - 17.31 AC +/-



-  Boundary
-  BLM

94986 Thetford Ln.
Marcola, OR 97454 - 17.31 AC +/-

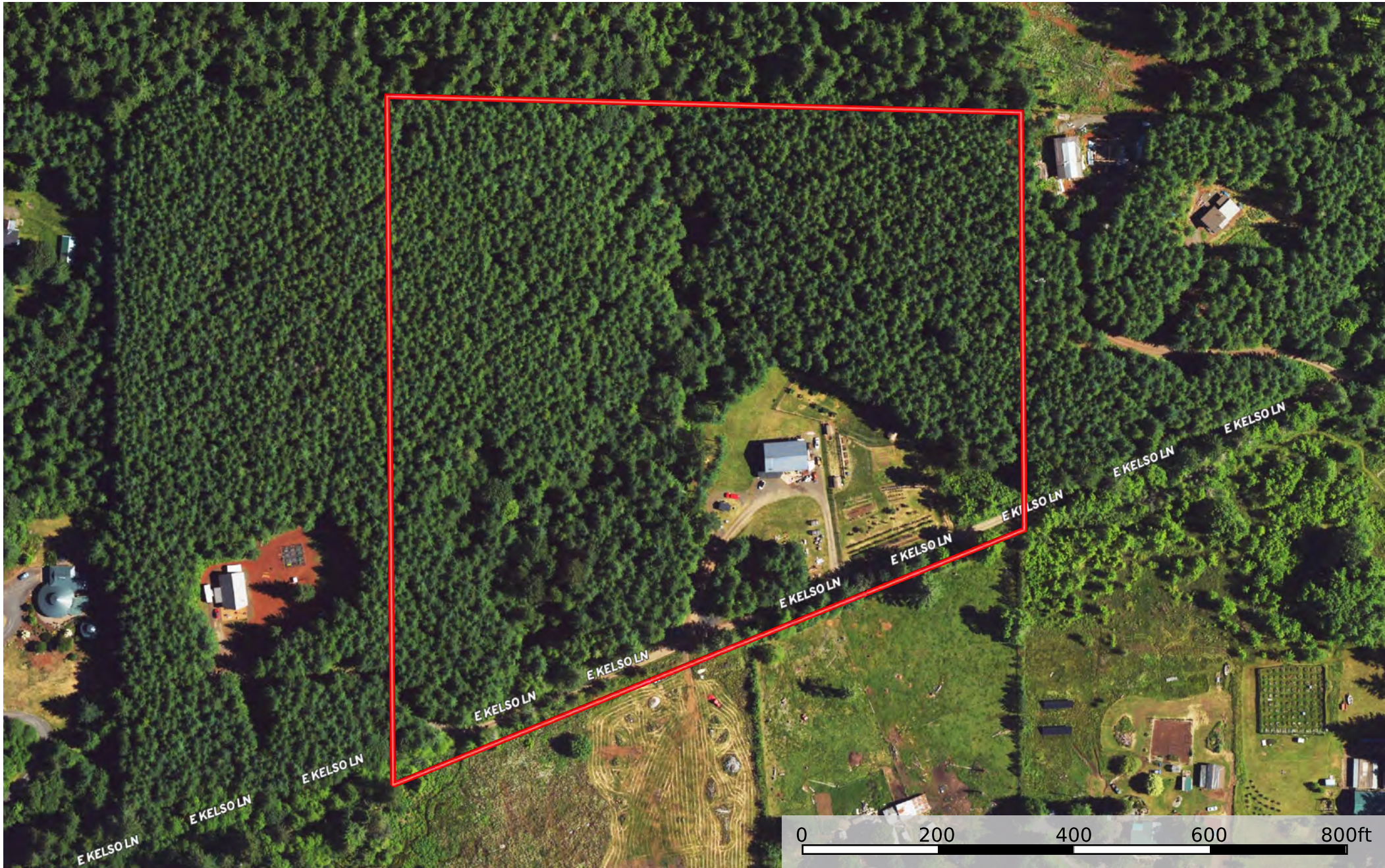

 Boundary

94986 Thetford Ln.
Marcola, OR 97454 - 17.31 AC +/-

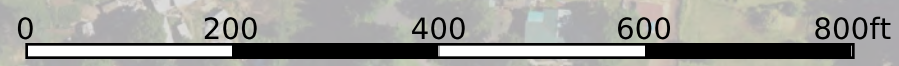
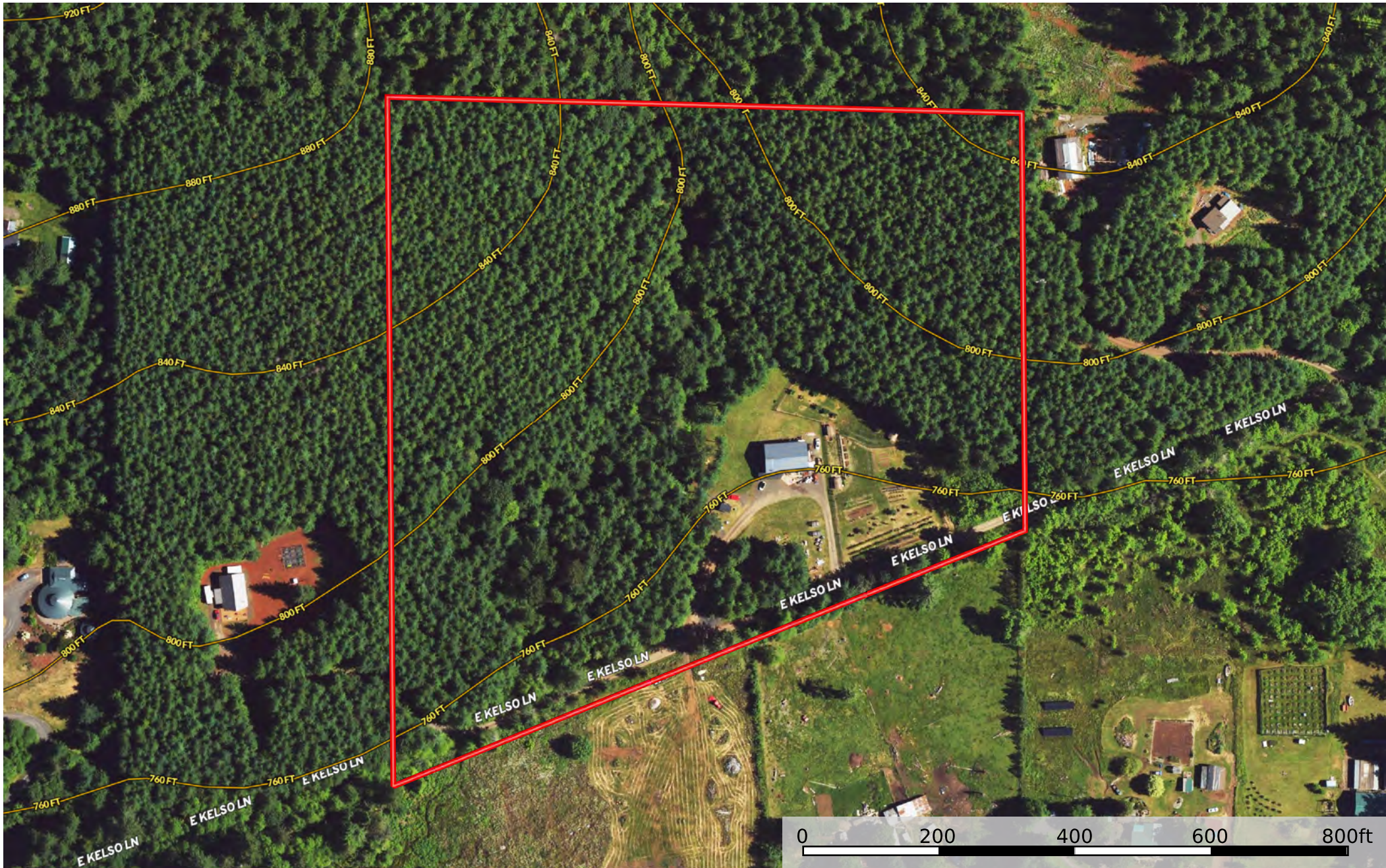

 Boundary

Forest Productivity (Tree Site Index): Douglas-fir (King 1966 (795))—Lane County Area, Oregon
(Love.Marcola)

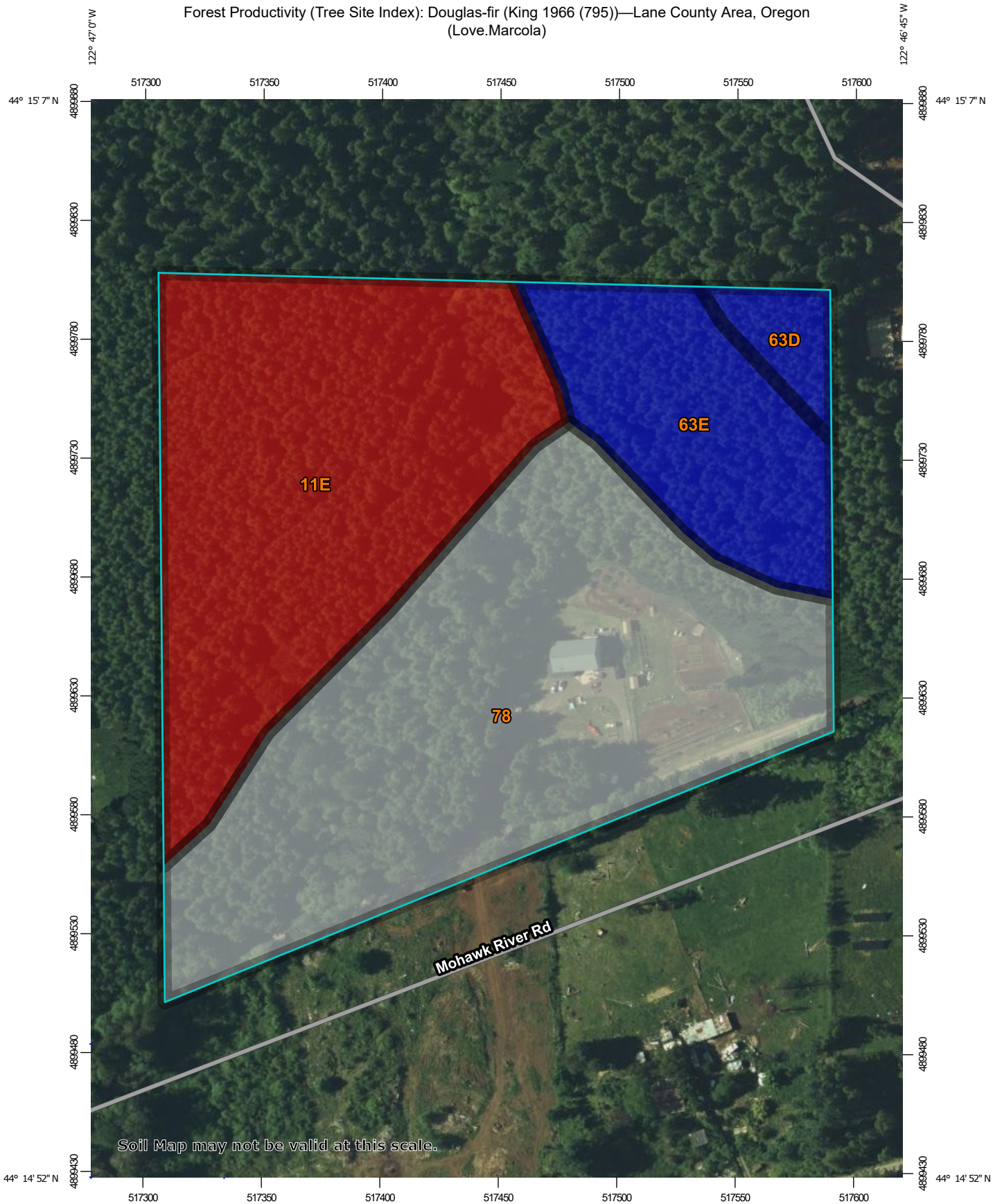

Soil Map may not be valid at this scale.

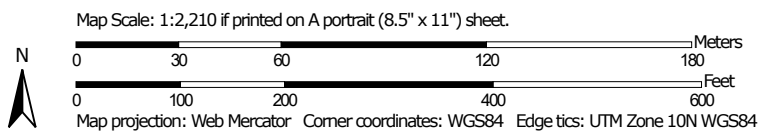

Forest Productivity (Tree Site Index): Douglas-fir (King 1966 (795))

Map unit symbol	Map unit name	Rating (feet)	Acres in AOI	Percent of AOI
11E	Bellpine silty clay loam, 20 to 30 percent slopes	115	6.3	36.3%
63D	Jory silty clay loam, 12 to 20 percent slopes	122	0.5	2.7%
63E	Jory silty clay loam, 20 to 30 percent slopes	122	2.5	14.5%
78	McAlpin silty clay loam		8.0	46.5%
Totals for Area of Interest			17.3	100.0%

Description

The "site index" is the average height, in feet, that dominant and codominant trees of a given species attain in a specified number of years. The site index applies to fully stocked, even-aged, unmanaged stands.

This attribute is actually recorded as three separate values in the database. A low value and a high value indicate the range of this attribute for the soil component. A "representative" value indicates the expected value of this attribute for the component. For this attribute, only the representative value is used.

Rating Options

Units of Measure: feet

Tree: Douglas-fir

Site Index Base: King 1966 (795)

Aggregation Method: Dominant Component

Component Percent Cutoff: None Specified

Tie-break Rule: Higher

Interpret Nulls as Zero: No

