

& S.F. R.R. CO.
VEY NO. 357

res as Third Tract to
by Partition Deed;
Volume 63 Page 602,
Deed Records

LOT 2
C. P. BACON
SURVEY NO. 358

BEAR HOLLOW RANCH SECT.
VOLUME 1 PAGE 48, GILLE
COUNTY PLAT RECORD

LOT 26
(N89°48'58"E 42.72')
589°19'31"E 43.48'

LOT 27
42.72'
43.48'

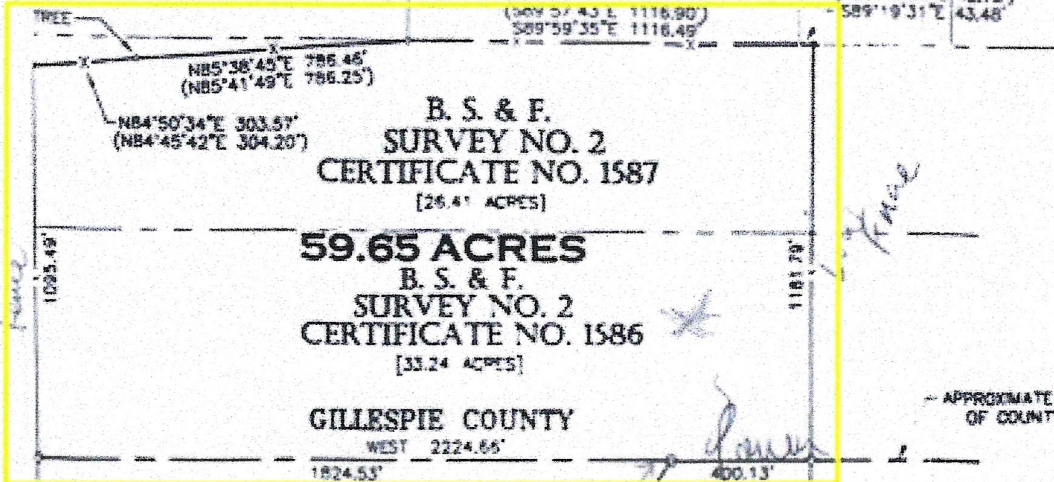

Alph

Kerr

— APPROXIMATE
OF COUNTY

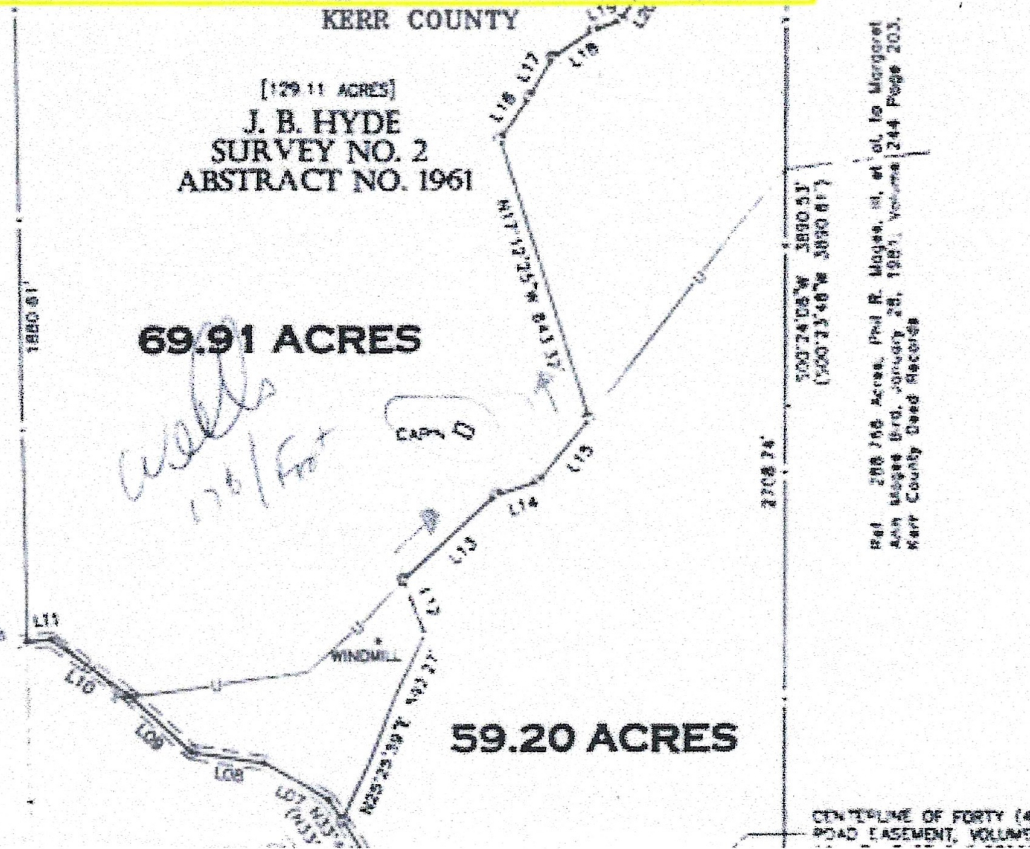

Ref 288 788 Acres, Phil R. Hayes, et al, to Microport
Ann Hayes Bro, January 28, 1981, Volume 244 Page 203,
Kerr County Deed Records

CENTERLINE OF FORTY (4)
ROAD EASEMENT, VOLUME