

INFORMATION ABOUT ON-SITE SEWER FACILITY

USE OF THIS FORM BY PERSONS WHO ARE NOT MEMBERS OF THE TEXAS ASSOCIATION OF REALTORS®, INC. IS NOT AUTHORIZED.
©Texas Association of REALTORS®, Inc., 2004

CONCERNING THE PROPERTY AT 293 SD 74130 RockspringRocksprings TX 78880

A. DESCRIPTION OF ON-SITE SEWER FACILITY ON PROPERTY:

- (1) Type of Treatment System: Septic Tank Aerobic Treatment Unknown
- (2) Type of Distribution System: Leach Field Unknown
- (3) Approximate Location of Drain Field or Distribution System: attach document Unknown
- (4) Installer: Lucky Fish Lic No. 050035113 Unknown
- (5) Approximate Age: 12/06/2021 Unknown

B. MAINTENANCE INFORMATION:

- (1) Is Seller aware of any maintenance contract in effect for the on-site sewer facility? Yes No
If yes, name of maintenance contractor: _____
Phone: _____ contract expiration date: _____
(Maintenance contracts must be in effect to operate aerobic treatment and certain non-standard on-site sewer facilities.)
- (2) Approximate date any tanks were last pumped? n/a
- (3) Is Seller aware of any defect or malfunction in the on-site sewer facility? Yes No
If yes, explain: _____
- (4) Does Seller have manufacturer or warranty information available for review? Yes No

C. PLANNING MATERIALS, PERMITS, AND CONTRACTS:

- (1) The following items concerning the on-site sewer facility are attached:
 planning materials permit for original installation final inspection when OSSF was installed
 maintenance contract manufacturer information warranty information _____
- (2) "Planning materials" are the supporting materials that describe the on-site sewer facility that are submitted to the permitting authority in order to obtain a permit to install the on-site sewer facility.
- (3) It may be necessary for a buyer to have the permit to operate an on-site sewer facility transferred to the buyer.

D. INFORMATION FROM GOVERNMENTAL AGENCIES: Pamphlets describing on-site sewer facilities are available from the Texas Agricultural Extension Service. Information in the following table was obtained from Texas Commission on Environmental Quality (TCEQ) on 10/24/2002. The table estimates daily wastewater usage rates. Actual water usage data or other methods for calculating may be used if accurate and acceptable to TCEQ.

<u>Facility</u>	<u>Usage (gal/day) without water-saving devices</u>	<u>Usage (gal/day) with water-saving devices</u>
Single family dwelling (1–2 bedrooms; less than 1,500 sf)	225	180
Single family dwelling (3 bedrooms; less than 2,500 sf)	300	240
Single family dwelling (4 bedrooms; less than 3,500 sf)	375	300
Single family dwelling (5 bedrooms; less than 4,500 sf)	450	360
Single family dwelling (6 bedrooms; less than 5,500 sf)	525	420
Mobile home, condo, or townhouse (1-2 bedroom)	225	180
Mobile home, condo, or townhouse (each add'l bedroom)	75	60

This document is not a substitute for any inspections or warranties. This document was completed to the best of Seller’s knowledge and belief on the date signed. Seller and real estate agents are not experts about on-site sewer facilities. Buyer is encouraged to have the on-site sewer facility inspected by an inspector of Buyer’s choice.

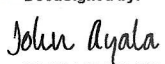
DocuSigned by:

 67FC2140E0834EB...
 Signature of Seller _____ Date 5/7/2024

DocuSigned by:

 57EC2140E0834EB...
 Signature of Seller _____ Date 5/7/2024

Receipt acknowledged by:

 Signature of Buyer _____ Date

 Signature of Buyer _____ Date

Soil Boring/Backhoe Pit Number #2

Depth (Feet)	Soil Class 285.30(b)(1)(A)-(V)	Gravel Analysis 285.30(b)(1)(B)	Restrictive Horizon 285.30(b)(1)(C)(i-ii)	Groundwater 285.30(b)(2)	Topography 285.30(b)(3)(A)	Flood Hazard 285.30(b)(3)(B)
0						
1ft.	CLASS III	Less	NONE	NONE	Less Than	NONE
2ft	↓	THAN	↓	↓	3% Slope	↓
3ft	Rocky	30%	↓	↓	BRUSH	↓
4ft	Caliche	↓	↓	↓	GRASS	↓
5ft	↓	↓	↓	↓	↓	↓
6ft						
7ft						

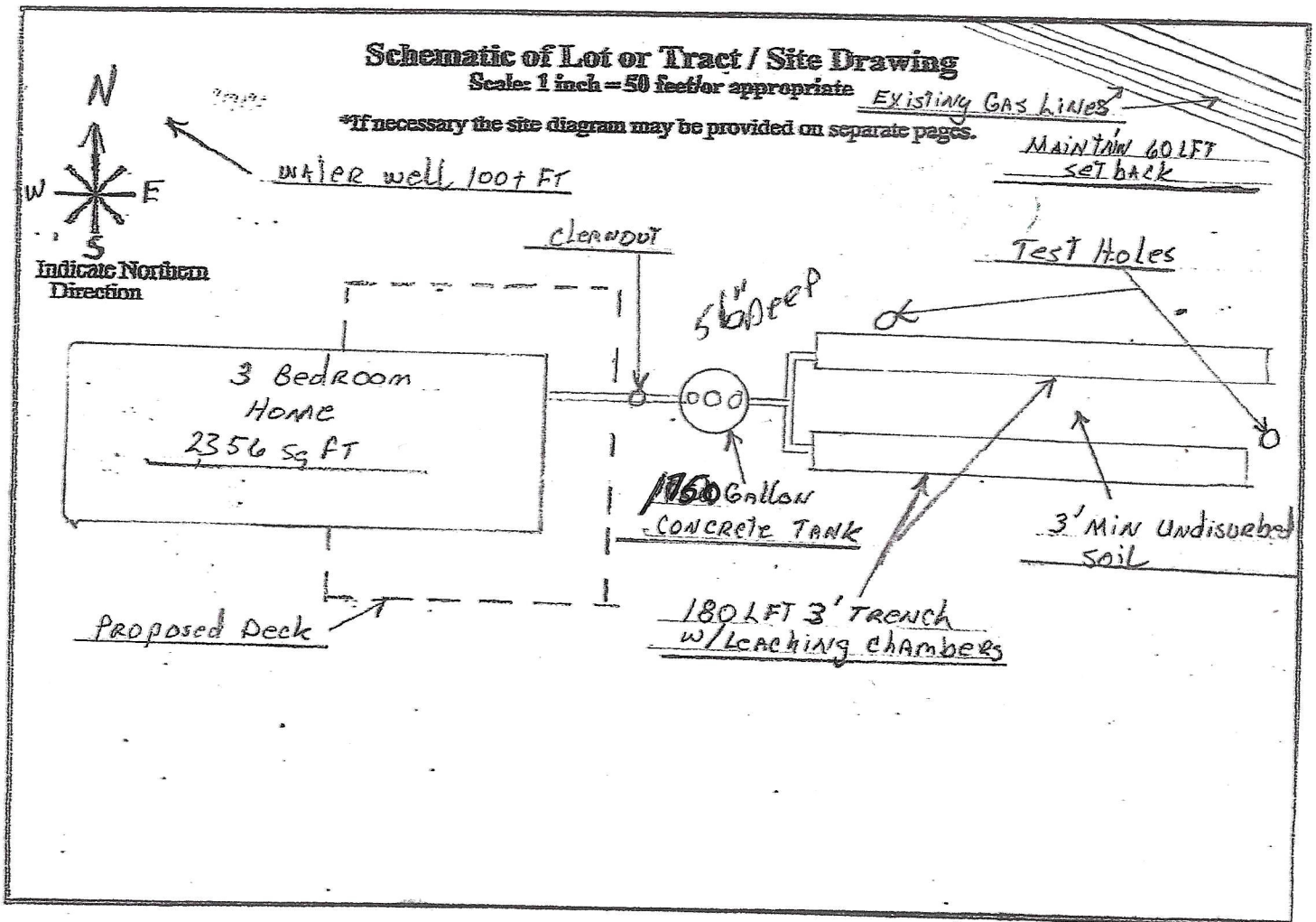

I certify that the results of this report are based on my site observations and are accurate to the best of my ability.

Signature: Lucky Fiso
(Site Evaluator)

Lic. No. 050035113

Date: 12/06/2021