

YADKIN COUNTY ENVIRONMENTAL HEALTH

SEPTIC TANK SYSTEM LAYOUT/DESIGN WELL LOCATION

PERMIT # 3559 NAME Simon Briggs DATE 12-2-02

Shallowford Sec 1-lot 3
STS SPECS

NEW INSTALLATION <input checked="" type="checkbox"/>	REPAIR <input type="checkbox"/>	LTAR <u>.35</u>
SYSTEM TYPE <u>Conv.</u>	CLASS <u>II</u>	REPAIR TYPE <u>25% red pump</u>
SEPTIC TANK <u>1200</u> (gal)	LINEAR FT <u>480'</u>	TRENCH DEPTH <u>36"</u>
PUMP TANK (gal)	STONE DEPTH <u>12"</u>	COVER DEPTH <u>24"</u>
INSTALLER: <u>Sterlin Church</u>	NO. BOXES <u>5</u>	NO. LINES <u>6</u>

WELL INFO

- NEW WELL
 REPLACEMENT WELL
 WELL FOR SINGLE RESIDENCE
 WELL FOR 2 OR MORE RESIDENCES
 PRIVATE WELL
 PUBLIC WELL

As installed.
C.W.

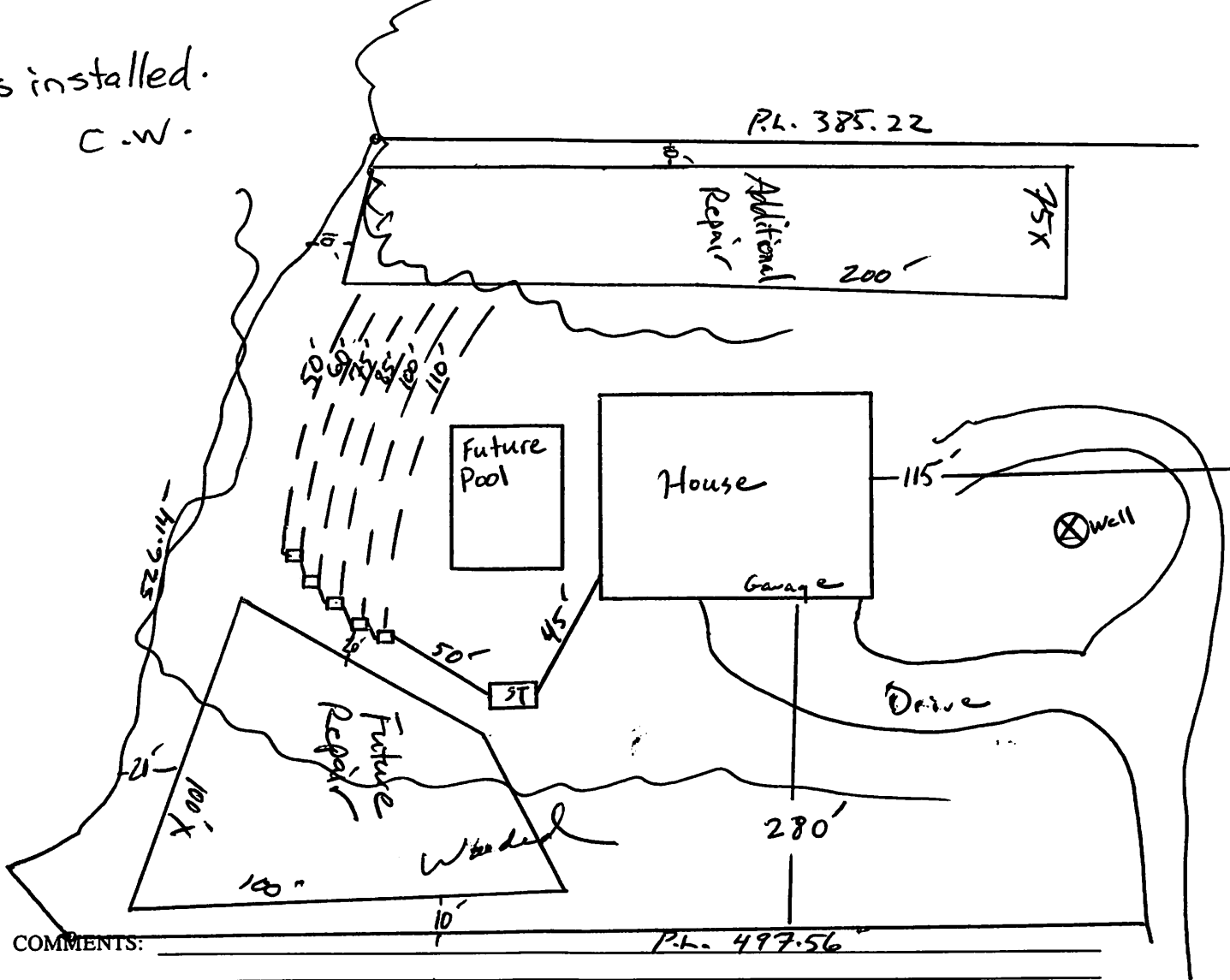

COMMENTS: _____ P.L. 497.56

BY: Charles P. Wood _____ EHS/RS

Well Permit Only

YADKIN COUNTY ENVIRONMENTAL HEALTH ~~SEPTIC TANK SYSTEM SPECIFICATIONS AND LAYOUT/DESIGN~~

PERMIT # 3559 NAME Simon Briggs DATE 8-30-01

~~SYSTEM SPECS~~

~~NEW INSTALLATION _____ REPAIR _____ LTAR _____
SYSTEM TYPE _____ CLASS _____
REPAIR TYPE _____ CLASS _____
SEPTIC TANK _____ LINEAR FT _____ TRENCH DEPTH _____
PUMP TANK _____ STONE DEPTH _____ COVER DEPTH _____
INSTALLER: _____ NO. BOXES _____ NO. LINES _____~~

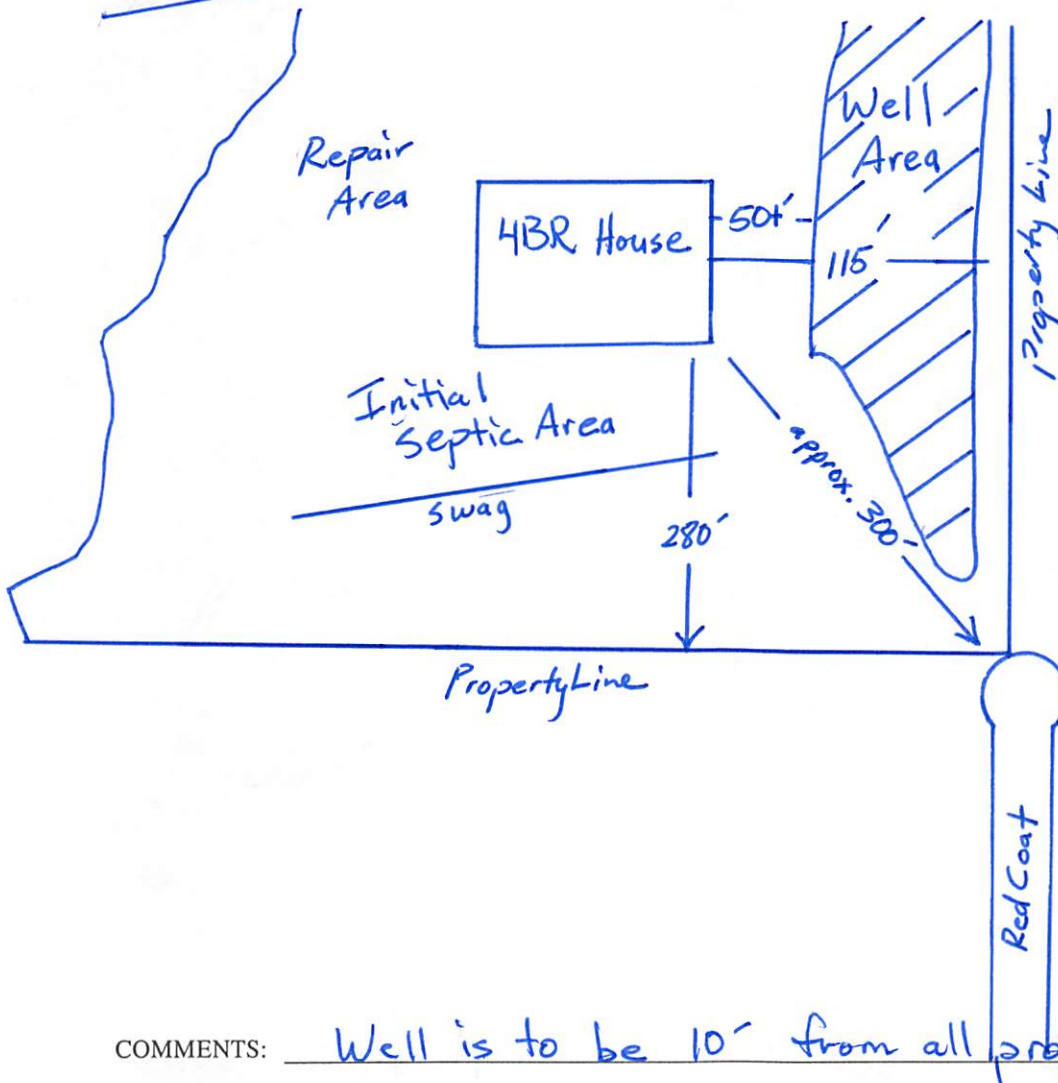

COMMENTS: Well is to be 10' from all property lines

BY: Chuck Wood EHS/RS

South of the north of all of them

Vertical

Horizontal

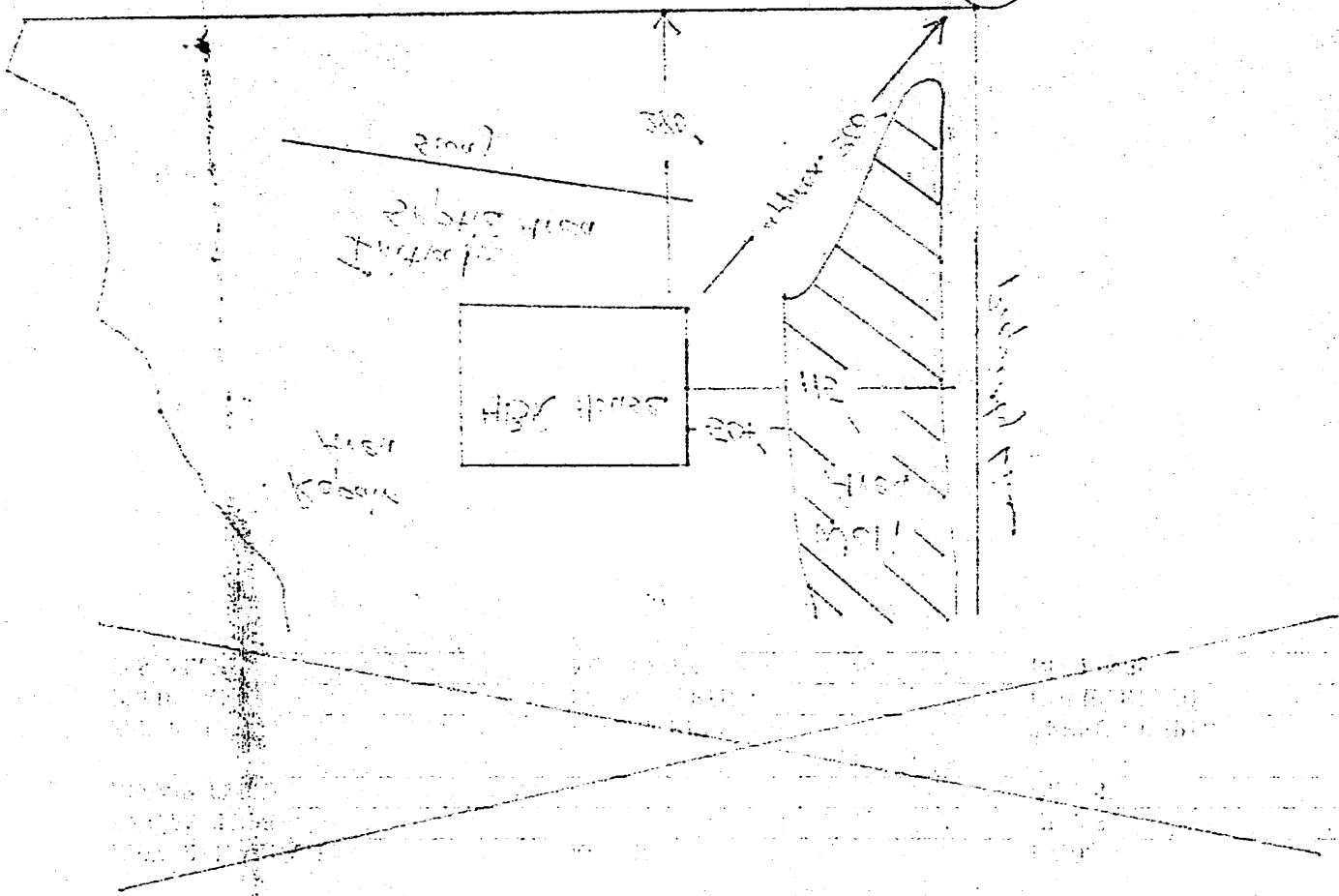

10-03-8 and 10-03-01

Handwritten signature or name