

5/14

5/14/89

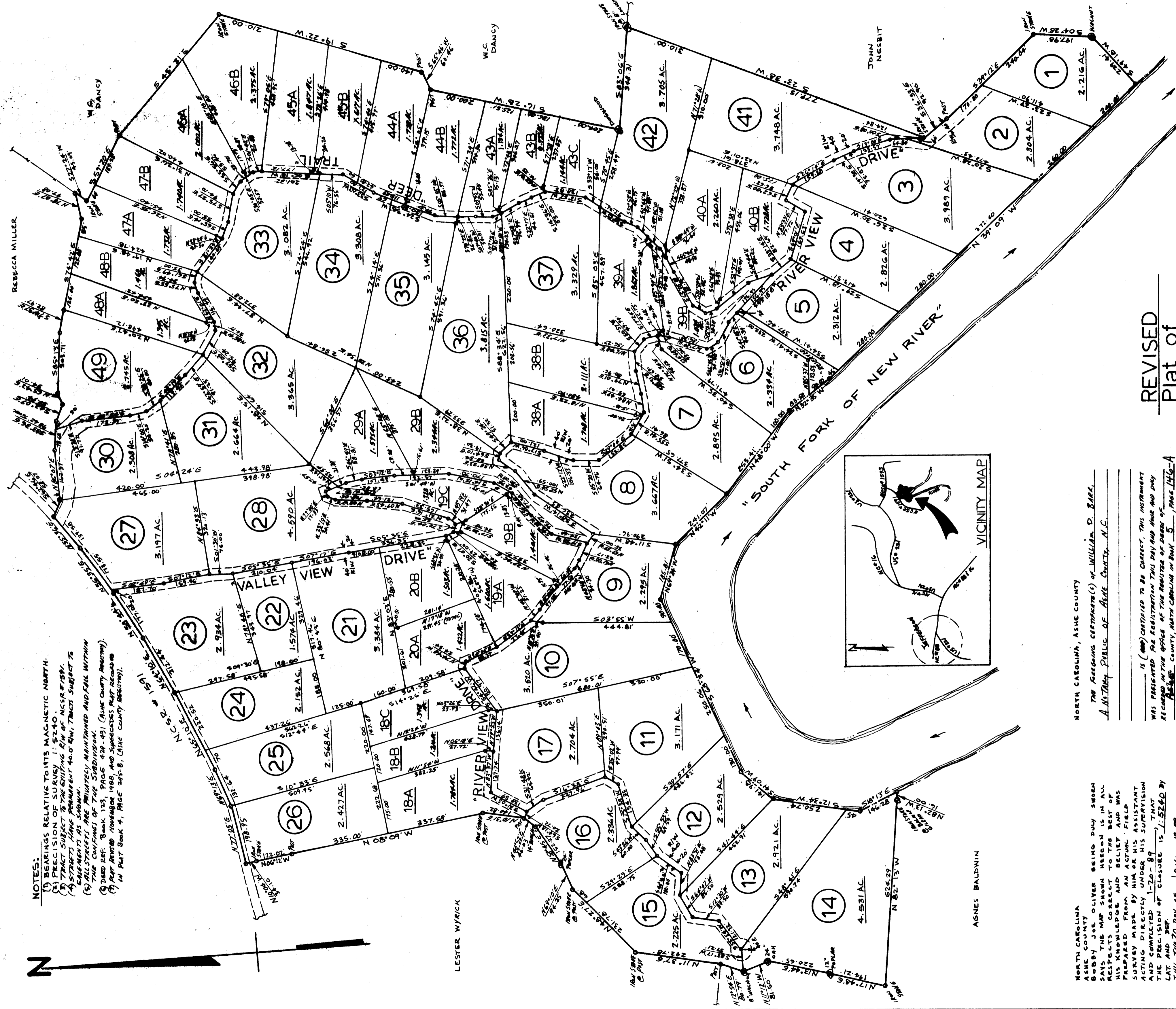

NOTES:
 (1) BEARINGS RELATIVE TO ITS MAGNETIC NORTH.
 (2) PRECISION OF SURVEY 1:5240.
 (3) TRACT SUBJECT TO THE EXISTING E/W OF N.C.S.P. 1989.
 (4) STREETS HAVE PERMANENT 40.0 FT. TRACES SUBJECT TO EASEMENTS AS SHOWN.
 (5) ALL STREETS ARE PERMANENTLY MARKED AND FULL WITHIN 100 FT. OF THE STREETS.
 (6) DEED REF. Book 23, PAGE 428-431 (CHIEF COUNTY DEEDS).
 (7) MAP REF. 1989, 1988, AND SUPPLEMENTS REF. 1989 AND 1988 IN PART BOOK 4, PAGE 248-B, CHIEF COUNTY DEEDS.

NORTH CAROLINA
 ASHE COUNTY
 BOBBY JOE OLIVER BEING DULY SWORN
 SAYS THE MAP SHOWN HEREON IS IN ALL
 RESPECTS CORRECT TO THE BEST OF
 HIS KNOWLEDGE AND BELIEF AND WAS
 PREPARED FROM AN ACTUAL FIELD
 SURVEY MADE BY HIM OR HIS ASSISTANT
 ACTING DIRECTLY UNDER HIS SUPERVISION
 AND COMPLETED 1-20-89 THAT
 THE PRECISION OF CLOSURE IS 1:5240 BY
 LAT. AND DEP.
 THIS THE 20 DAY OF JAN. 19 89.
 BOBBY JOE OLIVER
 SUBSCRIBED AND SWORN BEFORE ME THIS
 THE 20 DAY OF JAN. 19 89.
 William D. Board ANTHONY PUBLIC
 MY COMMISSION EXPIRES 8-27-91

NORTH CAROLINA, ASHE COUNTY
 THE FOREGOING CERTIFICATE(S) OF WILLIAM D. BOARD,
 A NOTARY PUBLIC OF ASHE COUNTY, N.C.
 IS (AND) CERTIFIED TO BE CORRECT, THIS INSTRUMENT
 WAS PREPARED IN THE OFFICE OF THE REGISTER OF DEEDS OF
 ASHE COUNTY, NORTH CAROLINA IN BOOK 5, PAGE 116-A
 THIS 20TH DAY OF JANUARY A.D. 19 89. AT
 \$100 OCCUPY P. M.
 Shirley B. Wallace
 REGISTER OF DEEDS
 Mary R. Hart, Deputy

REVISED
 Plat of
The SANCTUARY
 (A Rio Monte Inc. Development)
 JEFFERSON TOWNSHIP—ASHE COUNTY—N. C.
 JAN. 20, 1989. SCALE 1"= 200'
 0' 200' 400' 600' 800' 1000'
 Bobby J. Oliver R.L.S. L-1276
 Jefferson, N. C.

