

**98.30 ACRES**

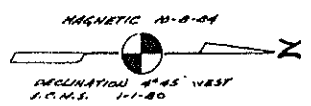

**BOUNDARY SURVEY:**  
 THOMAS W. & JEAN STEWART PROPERTY  
 TO BE CONVEYED TO:  
 GEORGE & LILLIAN COMBS  
 DEED BOOK 122, PAGE 121  
 GREEN SULPHUR DISTRICT  
 SUMMERS COUNTY, W. VA.  
 TAX MAP 22, PARCEL 32

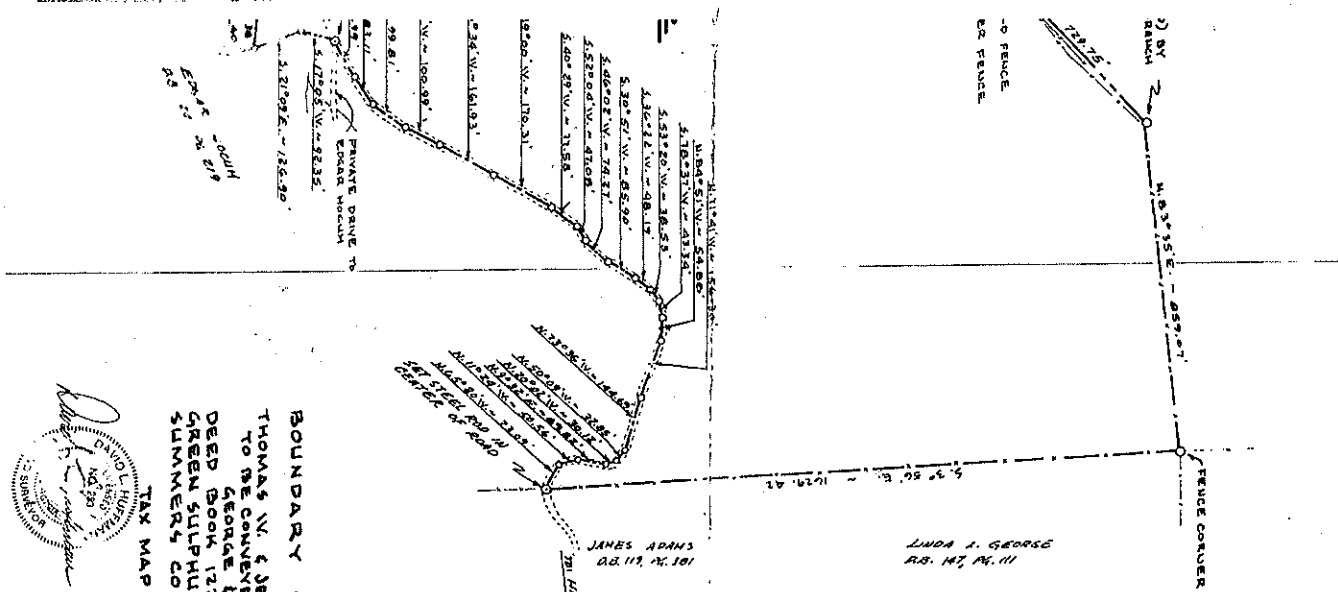
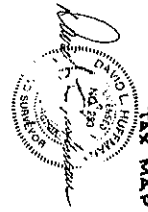

DAVID T. HUFFMAN, L.L.S.  
 24821  
 STATE OF WEST VIRGINIA  
 DRAWING: CIVIL SCALE: 1" = 200'  
 DATE: 10-12-2004 JOB: 04-53