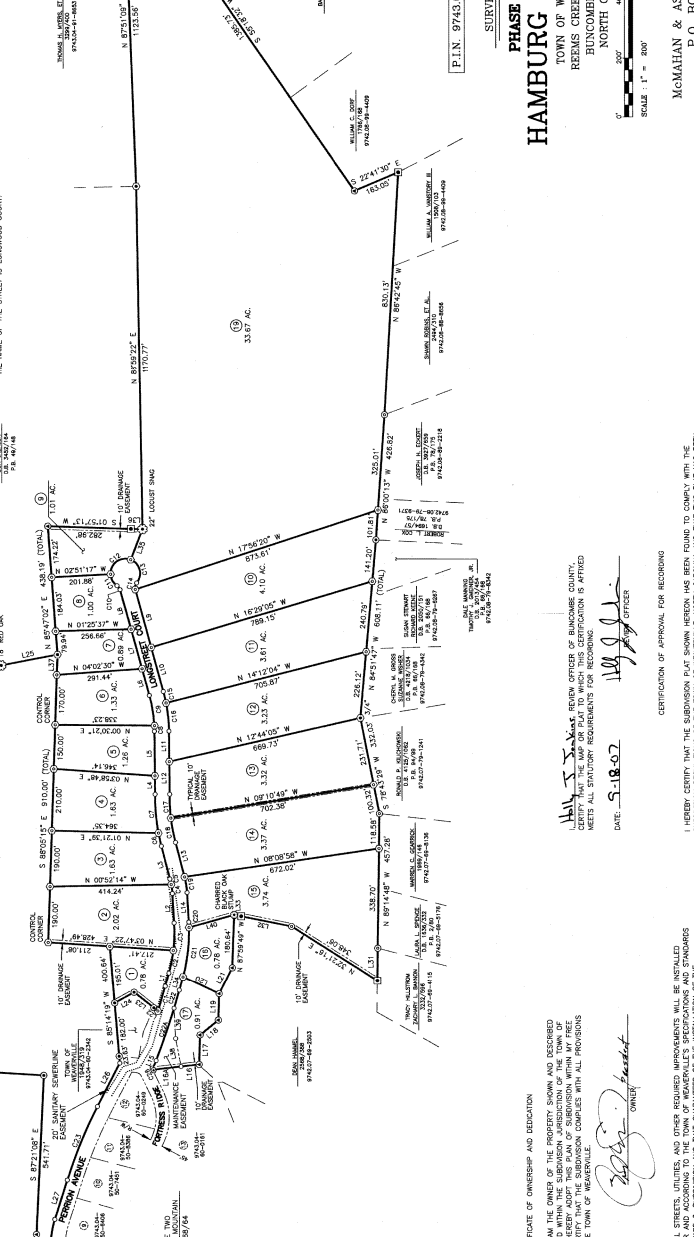

Table with columns: CHISE, BEARING, DISTANCE, AREA, PERCENTAGE OF TOTAL AREA, TOTAL AREA. Lists various lots and their dimensions.

LEGEND
5/8" REBAR (FOUND) UNLESS OTHERWISE NOTED
CONCRETE MONUMENT (FOUND)
1" IRON PIPE (FOUND)
1/2" IRON PIPE (FOUND)
TIE (SPICES AND DIMENSIONS AS NOTED)
TIE (COP)
MASONRY NAIL (SET)
UNMARKED POINT
UTILITY POLE WITH OVERHEAD LINES
ROAD

NOTES:
1. THIS IS A PORTION OF O.S. 1457/622 AND PORTIONS OF P.L.N. 9742A-70-032.
IF DRAINAGE EASEMENTS ARE RESERVED ON ALL SIDE LINES (UNLESS SHOWN OTHERWISE), SEE TYPICAL ON MAP.
LIFT 1.7 - 0.91 AC IS INCLUSIVE OF THE MAINTENANCE EASEMENT AS SHOWN HEREON.
THE NAME OF THE STREET IS LINDWOOD COURT.



CERTIFICATE OF OWNERSHIP AND EDUCATION
I HEREBY CERTIFY THAT I AM THE OWNER OF THE PROPERTY SHOWN AND DESCRIBED HEREON, WHICH IS LOCATED WITHIN THE SUBDIVISION JURISDICTION OF THE TOWN OF REEMS CREEK, HAMBURG COUNTY, NORTH CAROLINA.
DATE: 9-18-2007
NAME: [Signature]
TITLE: TOWN MANAGER

CERTIFICATION OF APPROVAL FOR RECORDING
I HEREBY CERTIFY THAT THE SUBDIVISION PLAN HEREON IS IN ACCORDANCE WITH THE SUBDIVISION REGULATIONS OF THE TOWN OF HAMBURG, NORTH CAROLINA AND THAT THIS PLAN HAS BEEN APPROVED BY THE TOWN COUNCIL OF HAMBURG FOR RECORDING IN THE OFFICE OF THE REGISTER OF DEEDS OF HAMBURG COUNTY.
DATE: 9-18-2007
NAME: [Signature]
TITLE: TOWN MANAGER

CERTIFICATION OF ROAD SPACES AND SATURABILITY
STATE OF NORTH CAROLINA, HAMBURG COUNTY, BOBBY C. HAMMAN
I HEREBY CERTIFY THAT THE ABOVE DESCRIBED ROAD SPACES AND SATURABILITY DATA WERE OBTAINED FROM A SPECIAL FLOOD INSURANCE MAP AS DETERMINED BY TEAM FLOOD INSURANCE MAP.
MAP NUMBER: 32222023L.C.
EFFECTIVE DATE: MAY 08, 1998

THE LOCATION OF THE SURVEY PROPERTY IS NOT LOCATED IN A SPECIAL FLOOD INSURANCE MAP AS DETERMINED BY TEAM FLOOD INSURANCE MAP.
MAP NUMBER: 32222023L.C.
EFFECTIVE DATE: MAY 08, 1998

CERTIFICATE OF OWNERSHIP AND EDUCATION
I HEREBY CERTIFY THAT I AM THE OWNER OF THE PROPERTY SHOWN AND DESCRIBED HEREON, WHICH IS LOCATED WITHIN THE SUBDIVISION JURISDICTION OF THE TOWN OF REEMS CREEK, HAMBURG COUNTY, NORTH CAROLINA.
DATE: 9-18-2007
NAME: [Signature]
TITLE: TOWN MANAGER

CERTIFICATION OF APPROVAL FOR RECORDING
I HEREBY CERTIFY THAT THE SUBDIVISION PLAN HEREON IS IN ACCORDANCE WITH THE SUBDIVISION REGULATIONS OF THE TOWN OF HAMBURG, NORTH CAROLINA AND THAT THIS PLAN HAS BEEN APPROVED BY THE TOWN COUNCIL OF HAMBURG FOR RECORDING IN THE OFFICE OF THE REGISTER OF DEEDS OF HAMBURG COUNTY.
DATE: 9-18-2007
NAME: [Signature]
TITLE: TOWN MANAGER

CERTIFICATION OF ROAD SPACES AND SATURABILITY
STATE OF NORTH CAROLINA, HAMBURG COUNTY, BOBBY C. HAMMAN
I HEREBY CERTIFY THAT THE ABOVE DESCRIBED ROAD SPACES AND SATURABILITY DATA WERE OBTAINED FROM A SPECIAL FLOOD INSURANCE MAP AS DETERMINED BY TEAM FLOOD INSURANCE MAP.
MAP NUMBER: 32222023L.C.
EFFECTIVE DATE: MAY 08, 1998

THE LOCATION OF THE SURVEY PROPERTY IS NOT LOCATED IN A SPECIAL FLOOD INSURANCE MAP AS DETERMINED BY TEAM FLOOD INSURANCE MAP.
MAP NUMBER: 32222023L.C.
EFFECTIVE DATE: MAY 08, 1998

PHASE THREE
HAMBURG MOUNTAIN
TOWN OF WEAVERVILLE
REEMS CREEK TOWNSHIP
HAMBURG COUNTY
NORTH CAROLINA
McMAHAN & ASSOCIATES, P.A.
P.O. BOX 12986
WEAVERVILLE, N.C. 28787
828-646-5554
828-646-5541
DATE: JULY 10, 2007
REVISIONS:
SCALE: 1" = 200'

PHASE THREE
HAMBURG MOUNTAIN
TOWN OF WEAVERVILLE
REEMS CREEK TOWNSHIP
HAMBURG COUNTY
NORTH CAROLINA
McMAHAN & ASSOCIATES, P.A.
P.O. BOX 12986
WEAVERVILLE, N.C. 28787
828-646-5554
828-646-5541
DATE: JULY 10, 2007
REVISIONS:
SCALE: 1" = 200'