

SKETCH/AREA TABLE ADDENDUM

Case No 02/23/18

File No RP002100000A0A

SUBJECT

Property Address 20 CHERRY HILL LN

City NORTH FORK

County LEMHI

State ID

Zip 83466

Borrower COSLOVICH FAMILY TRUST & COSLOVICH, ELSBETH RUTH,

Lender/Client 1585 INVERNESS CIR, SAN JOSE

L/C Address 12

Appraiser Name TUNKS

Aprr Address LEMHI

IMPROVEMENTS SKETCH

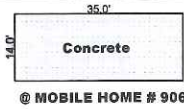

check for cover next RY →

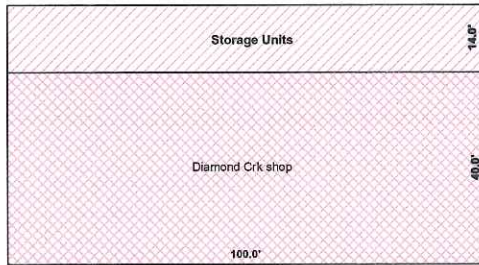
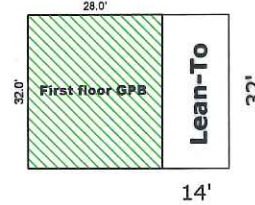
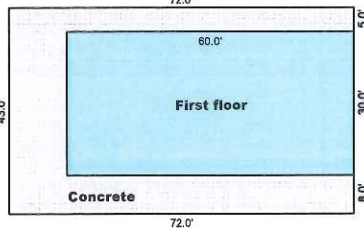
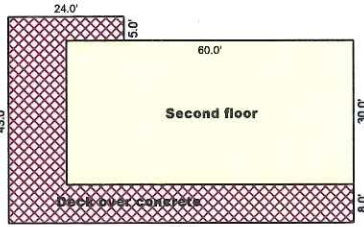

Scale: 1" = 50'

AREA CALCULATIONS

AREA CALCULATIONS SUMMARY

Code	Description	Net Size	Net Totals
GLA1	First floor	1800.00	
	Second floor	1800.00	3600.00
GBA1	First Floor GPB	896.00	
	Second Floor GPB	896.00	1792.00
P/P	Deck	1056.00	1056.00
OTH	Concrete	1296.00	
	Concrete	490.00	
	Warehouse	4000.00	
	Storage Units	1400.00	
	Lean-To	448.00	7634.00
	Net LIVABLE Area	(rounded)	3600
	Net BUILDING Area	(rounded)	1792

LIVING/BUILDING AREA BREAKDOWN

Breakdown			Subtotals
First floor			
	60.0 x 30.0		1800.00
Second floor			
	60.0 x 30.0		1800.00
First Floor GPB			
	28.0 x 32.0		896.00
Second Floor GPB			
	28.0 x 32.0		896.00
4 Items	(rounded)		5392

SKETCH/AREA TABLE ADDENDUM

Case No 02/23/18

File No MHMH0000000906A

SUBJECT

Property Address 18 CHERRY HILL LN			
City NORTH FORK	County LEMHI	State ID	Zip 83466
Borrower COSLOVICH, ELSBETH RUTH			
Lender/Client 1585 INVERNESS CIR, SAN JOSE		L/C Address 12	
Appraiser Name TUNKS		Appr Address LEMHI	

IMPROVEMENTS SKETCH

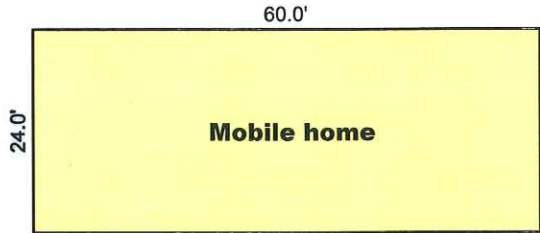

Scale: 1" = 50'

AREA CALCULATIONS

AREA CALCULATIONS SUMMARY			
Code	Description	Net Size	Net Totals
GLA1	Mobile home	1440.00	1440.00
Net LIVABLE Area		(rounded)	1440

LIVING AREA BREAKDOWN			
Breakdown			Subtotals
Mobile home	60.0	x 24.0	1440.00
1 Item	(rounded)		1440