

LAKE GILMER

TRACT 4
LAKE GILMER

TRACT 4

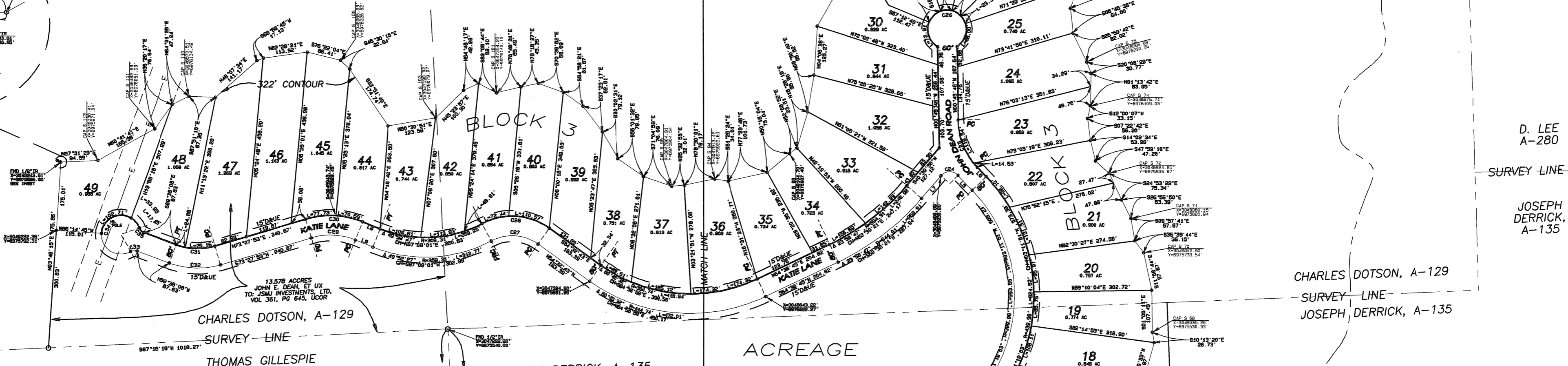

CHARLES DOTSON, A-129
SURVEY LINE
D. LEE, A-280
SURVEY LINE
D. LEE, A-280
SURVEY LINE
JOSEPH DERRICK, A-135

CHARLES DOTSON, A-129
SURVEY LINE
THOMAS GILLESPIE

ACREAGE
JOSEPH DERRICK, A-135

ACREAGE

ACREAGE

TRACT 5

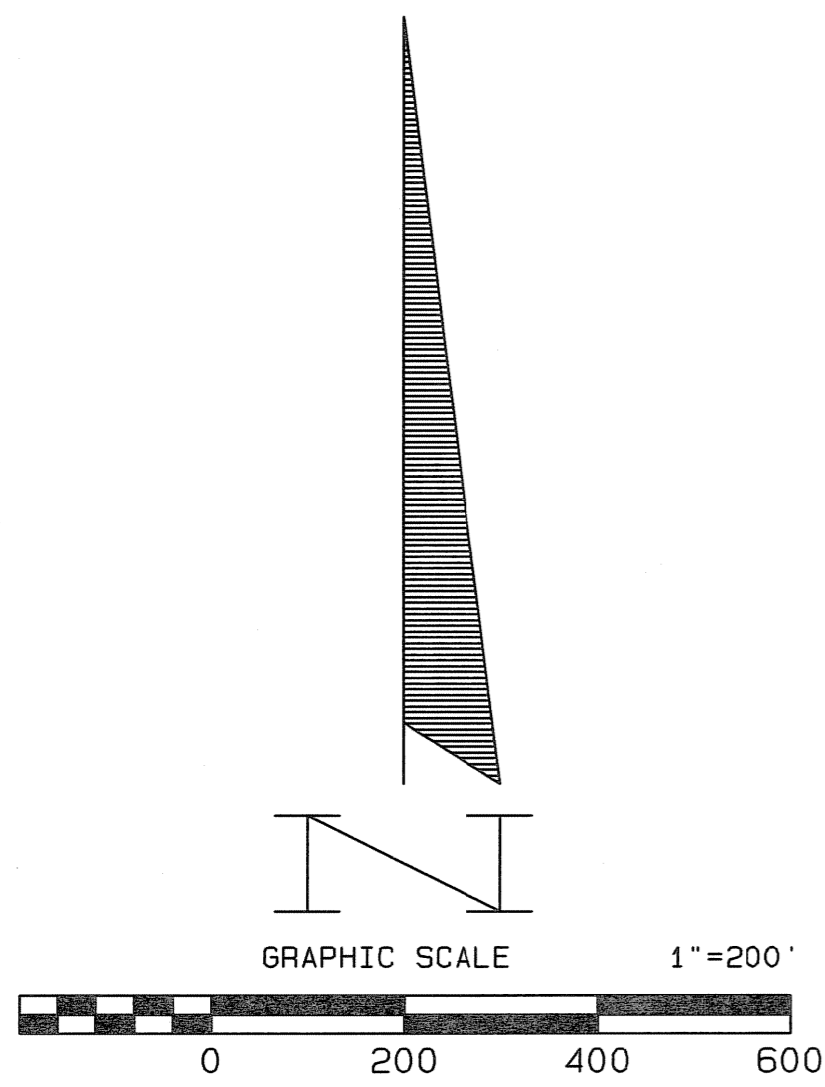

THOMAS GILLESPIE
SURVEY LINE
JOSEPH DERRICK, A-135

THOMAS GILLESPIE
SURVEY LINE
JOSEPH DERRICK, A-135

LAKE GILMER

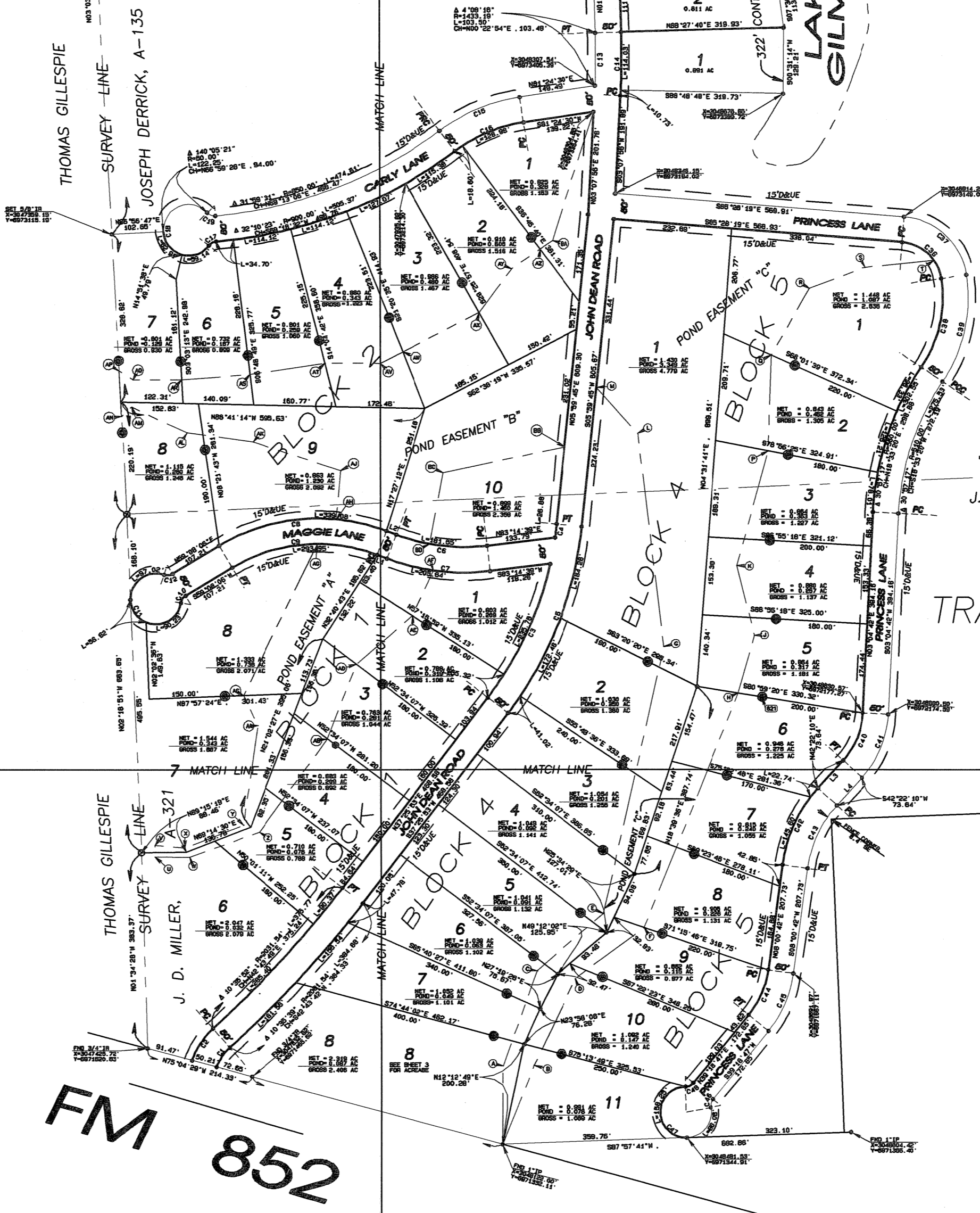

JOSEPH DERRICK, A-135
SURVEY LINE
J. D. MILLER, A-321

TRACT 6

FM 852

ORIGINAL 1"=100' PLAT RECORDED IN
FILE #010408,
Vol 5, Pg 146,
Upshur County Plat Records
Dec 30, 2004 AM 10:54

BUCKEYE RIDGE

5 BLOCKS - 86 LOTS
112.2 ACRES

IN THE CHARLES DOTSON SURVEY, A-129,
JOSEPH DERRICK SURVEY, A-135,
AND THE J. D. MILLER SURVEY, A-321,
UPSHUR COUNTY, TEXAS

JOHNSON & PACE INCORPORATED

ENGINEERING - ARCHITECTURE - SURVEYING

1201 NW LOOP 281, LB-1, LONGVIEW, TX 75604

(903) 753-0663 FAX (903) 753-8803

www.johnsonpace.com

JOB No: 2026-003 DATE: DECEMBER 2004

