

Fieldton CRP 188



188.4 ± ACRES | FIELDTON, TEXAS | LAMB COUNTY

Scott Land Company, LLC

FARM AND RANCH REAL ESTATE

scottlandcompany.com | ben.scott@scottlandcompany.com | 806.647.4375

PROPERTY SUMMARY

State:	Texas
Region:	South Plains
County:	Lamb
Property Type:	CRP/Native Grass
Acres:	188.4 ± acres
Price:	\$2,000.00 per acre
Estimated Taxes:	\$412.23
Location:	Approximately 2 miles South of Fieldton on FM 1072, 1 mile east on CR 232 and 1 mile south on CR 267 to NW corner



COMMENTS

This property consists of 188.4 acres +/- (per appraisal district). CRP and some native grass. 147.69 acres are enrolled in the Conservation Reserve Program at a rate of \$51.50 per acre through September 30, 2031 for a total annual payment of \$7,606.00.

The property has mostly Amarillo and Olton soils and according to the HPUWCD #1 there is one well of unknown condition as per the seller.

The information contained herein is as obtained by Scott Land Co., LLC – Dimmitt, Texas from the owner and other sources and even though this information is considered reliable, neither broker nor owner make any guarantee, warranty or representation as to correctness of any data or descriptions and the accuracy of such statements should be determined through independent investigation made by the prospective purchaser. This offer for sale is subject to prior sale, errors and omissions, change of price, terms or other conditions or withdrawal from sale in whole or in part, by seller without notice and at the sole discretion of seller. Readers are urged to form their own independent conclusions and evaluations in consultation with legal counsel, accountants, and/or investment advisors concerning any and all material contained herein.







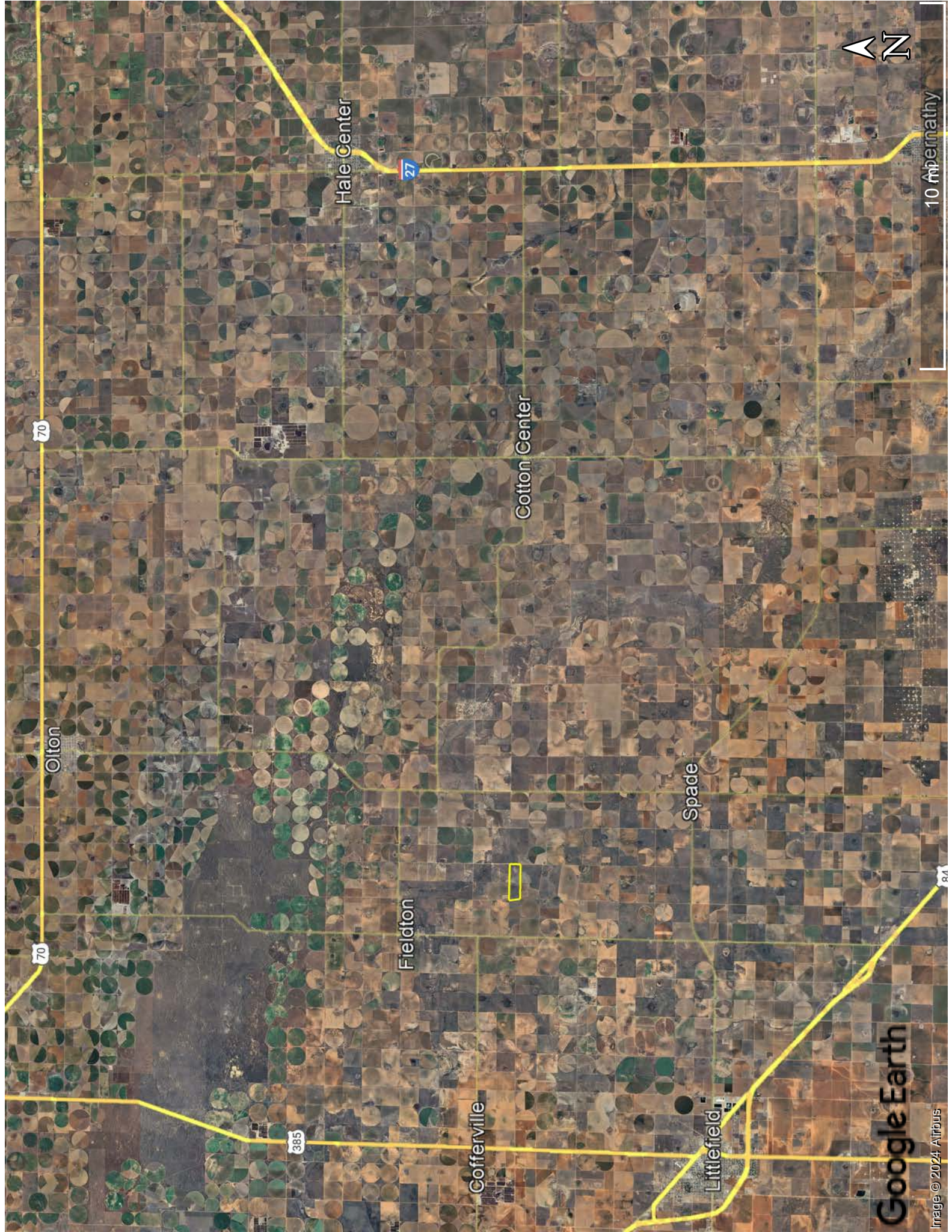

10 Abernathy

70

70

Olton

Hale Center

27

Cotton Center

Fieldton

Spade

Cofferville

Littlefield

385

84

Google Earth

Image © 2024 Airbus

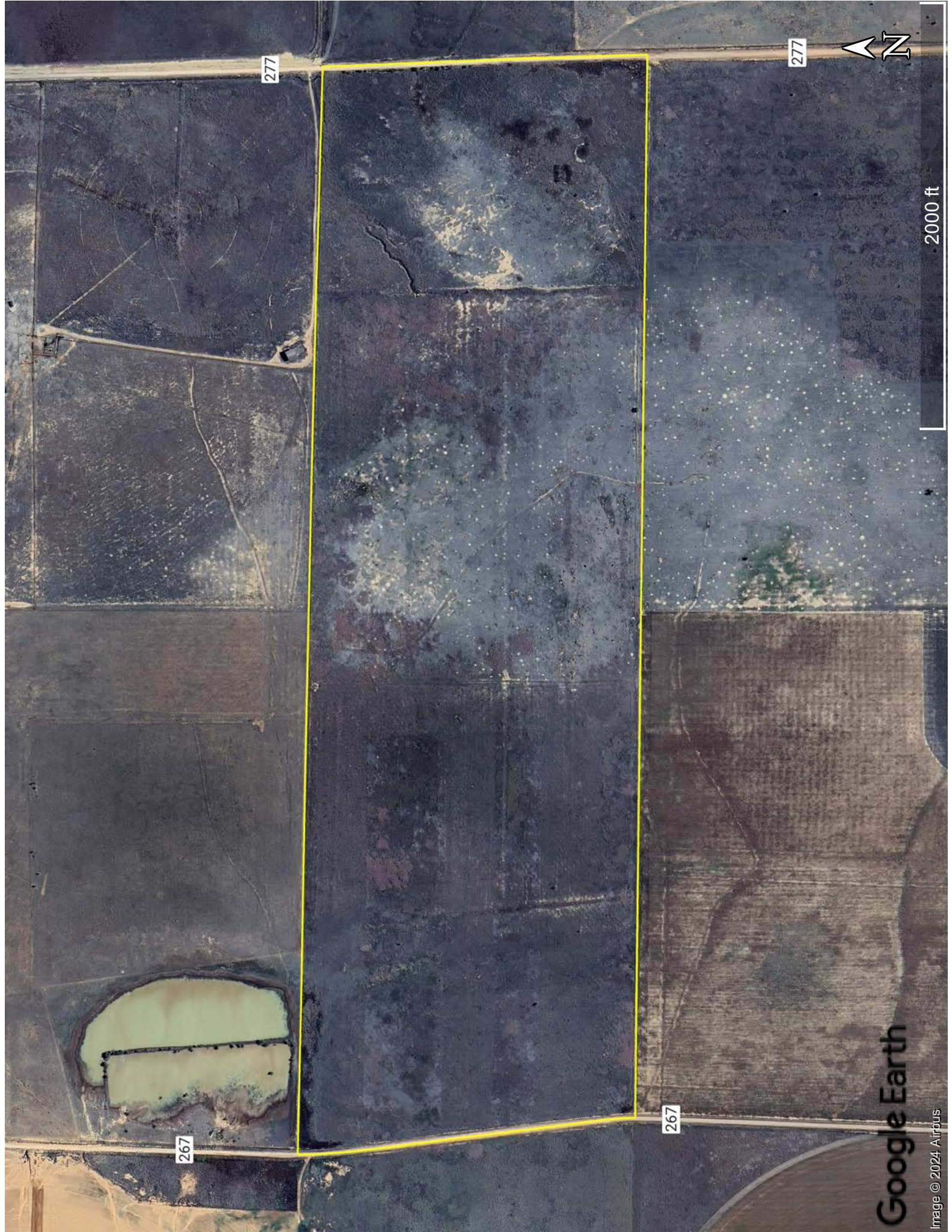

277

277

267

267

2000 ft

Google Earth

Image © 2024, Airbus

Scott Land Company, LLC
FARM AND RANCH REAL ESTATE

Ben G. Scott

Owner, Real Estate Broker - TX, NM & OK

806.933.9698

ben.scott@scottlandcompany.com

Robert Nelson

Associate Real Estate Broker - TX & NM

806.647.8176

robert.nelson@scottlandcompany.com

scottlandcompany.com

806.647.4375

Physical Address: 1368 U.S. Hwy. N. 385 - Dimmitt, TX 79027

Mailing Address: 1301 Front Street - Dimmitt, TX 79027