

- NOTE: ACCORDING TO THE F.I.R. MAP FOR PARKER COUNTY, TEXAS, PANEL NO. 4805200050-B, DATED SEPTEMBER 27, 1991, SUBJECT PROPERTY DOES NOT LIE WITHIN THE 100 YEAR FLOOD HAZARD.
- NOTE: THE BEARINGS HEREON WERE CORRELATED BETWEEN TWO FOUND MONUMENTS ON THE MOST WESTERLY NORTH LINE OF VOL. 1558, PG. 1413.
- NOTE: THE EASEMENTS RECORDED IN VOL. 1033, PG. 240, VOL. 1103, PG. 1306, R.R.W.C.T., VOL. 321, PG. 13, VOL. 321, PG. 53, VOL. 408, PG. 84 AND VOL. 483, PG. 224, D.R.W.C.T., ARE BLANKET EASEMENTS, THEREFORE DO AFFECT THROUGH INGRESS & EGRESS, CONTACT PIPELINE CO. BEFORE DIGGING, TRENCHING, OR EXCAVATING.
- NOTE: THE EASEMENTS RECORDED IN VOL. 1656, PG. 1448, VOL. 1677, PG. 1190, AND VOL. 1748, PG. 832, R.R.W.C.T., DO AFFECT.
- NOTE: THE EASEMENTS RECORDED IN VOL. 1656, PG. 1448, VOL. 1677, PG. 1190, AND VOL. 1748, PG. 832, VOL. 1870, PG. 287, AND VOL. 1961, PG. 343, R.R.P.C.T., ARE BLANKET EASEMENTS, THEREFORE DO AFFECT THROUGH INGRESS AND EGRESS.

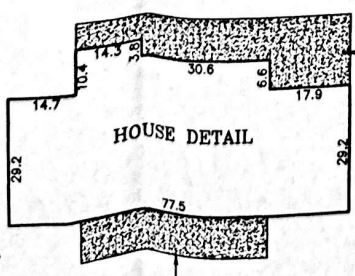

COPYRIGHT 19/DECEMBER/2001 BY DKB & ASSOCIATES, LLC
 THIS SURVEY WAS PREPARED FROM INFORMATION PROVIDED BY STEVART TITLE CO., G.P. NO. 01801084. THIS SURVEY IS BEING PROVIDED SOLELY FOR THIS TRANSACTION FOR BRADLEY P. LOESCHER BY UX DEBORAH LOESCHER AND THAT NO LICENSE HAS BEEN CREATED, EXPRESS OR IMPLIED, TO COPY THE SURVEY EXCEPT AS NECESSARY IN CONJUNCTION WITH THE ORIGINAL TRANSACTION, WHICH SHALL TAKE PLACE WITHIN 6 MONTHS AFTER THE SURVEY IS PROVIDED.

I, DOUG BURT, REGISTERED PROFESSIONAL LAND SURVEYOR HEREBY CERTIFY THAT THIS SURVEY REPRESENTS A SURVEY MADE ON THE GROUND UNDER MY SUPERVISION AND CORRECTLY SHOWS THE BOUNDARY LINES, DIMENSIONS AND AREA OF THE LAND INDICATED THEREON. THE LOCATION OF ALL VISUAL IMPROVEMENTS, EASEMENTS AND ENCROACHMENTS ARE AS SHOWN.

Doug Burt
 19/DECEMBER/2001
 SEE PAGE 2 FOR LEGAL DESCRIPTION

DKB & ASSOCIATES, LLC
 323 E. HWY. NO. 199
 SPRINGTOWN, TEXAS, 76082
 220-5888 FAX: 220-2878