

# ONEIDA COUNTY CERTIFIED SURVEY MAP NO. \_\_\_\_\_

**PRELIMINARY**  
**LOTS 29-34**  
of the  
**PETER PAULSON PLAT**  
and part of  
**GOV'T. LOT 3**  
**SECTION 32, T36N, R7E**  
Town of Woodboro  
Oneida County, Wisconsin

**PRELIMINARY DRAFT**  
FOR DISCUSSION PURPOSES ONLY

Professional Land Surveyor No. S-1234  
Dated this 13th day of May, 2024

Client: J. Peter Slaga  
2067 Lyndhurst Ave.  
Camarillo, CA 93010

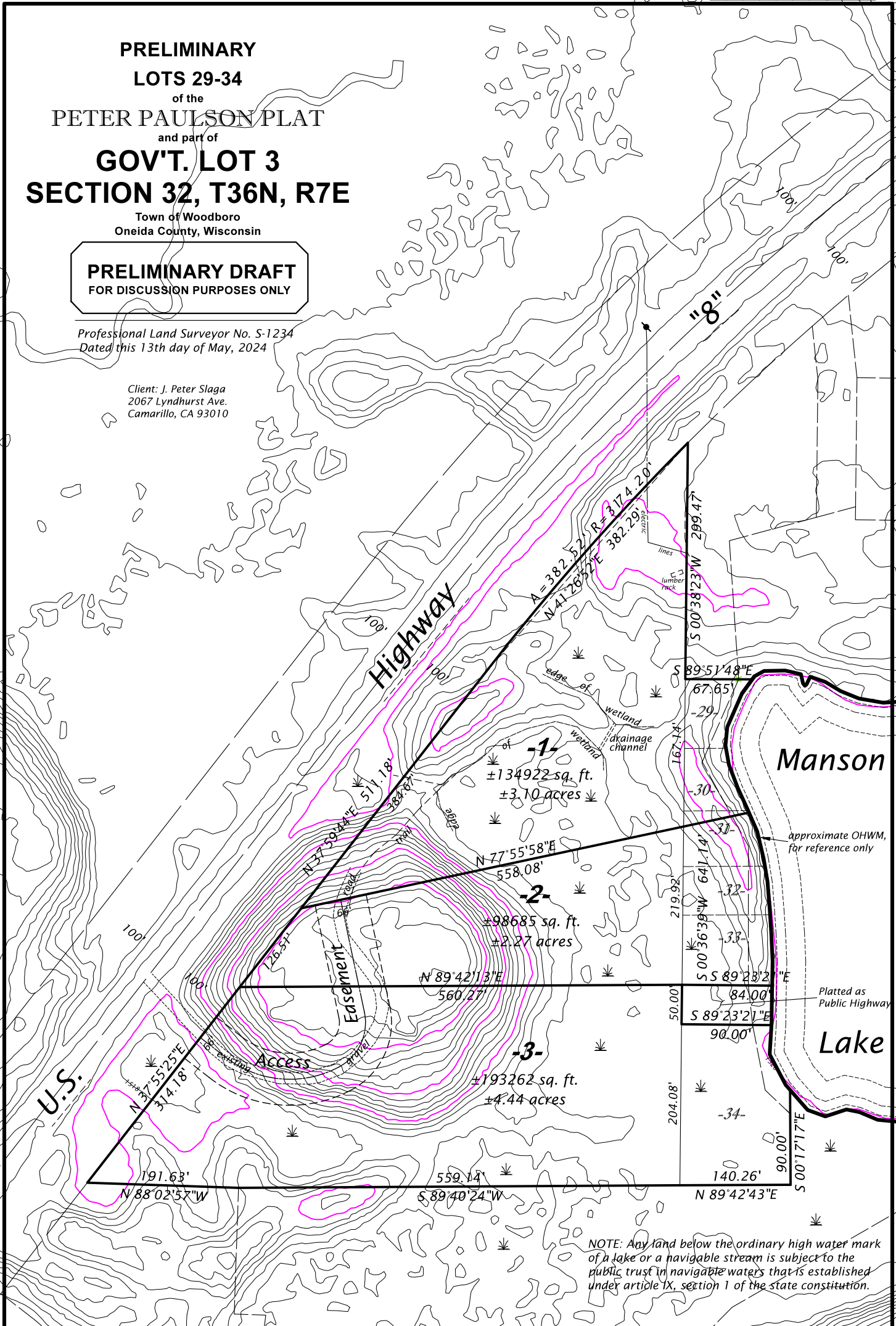

NOTE: Any land below the ordinary high water mark of a lake or a navigable stream is subject to the public trust in navigable waters that is established under article IX, section 1 of the state constitution.

<b>WILDERNESS SURVEYING, INC.</b> Post Office Box 1411 - 8793 Earls Court Milwaukee, Wisconsin 54548 Tel. (715) 356-5100 www.wildernesssurveying.com	Map No.: 21-263csm File No.: 6 & 7 - 32 - 367 Drafted by: S. Wruk Silva Sheet 2 of 2 sheets
------------------------------------------------------------------------------------------------------------------------------------------------------------------	------------------------------------------------------------------------------------------------------