

- GENERAL NOTES:**
1. TOTAL ACREAGE - 11.27 ACRES
  2. EXISTING ZONING: R-1
  3. PROPOSED LOTS = 10
  4. PROPOSED DENSITY = 1.127 AC PER LOT
  5. MINIMUM LOT SIZE 35,000 S.F.
  6. SETBACKS: FRONT-30'  
REAR-20'  
SIDE-10'
  7. MINIMUM 1,800 S.F. HEATED FLOOR SPACE
  8. TWO CAR GARAGES

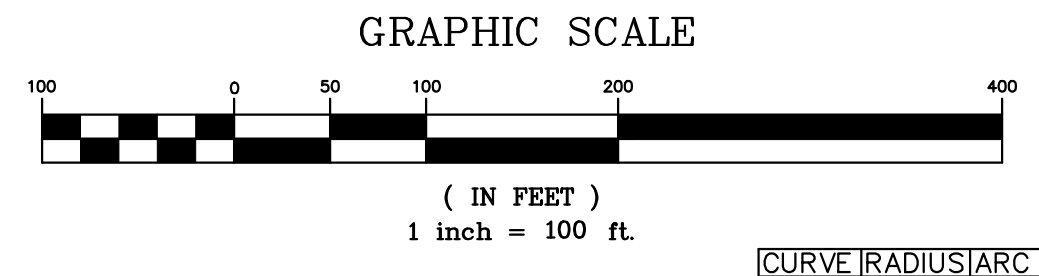
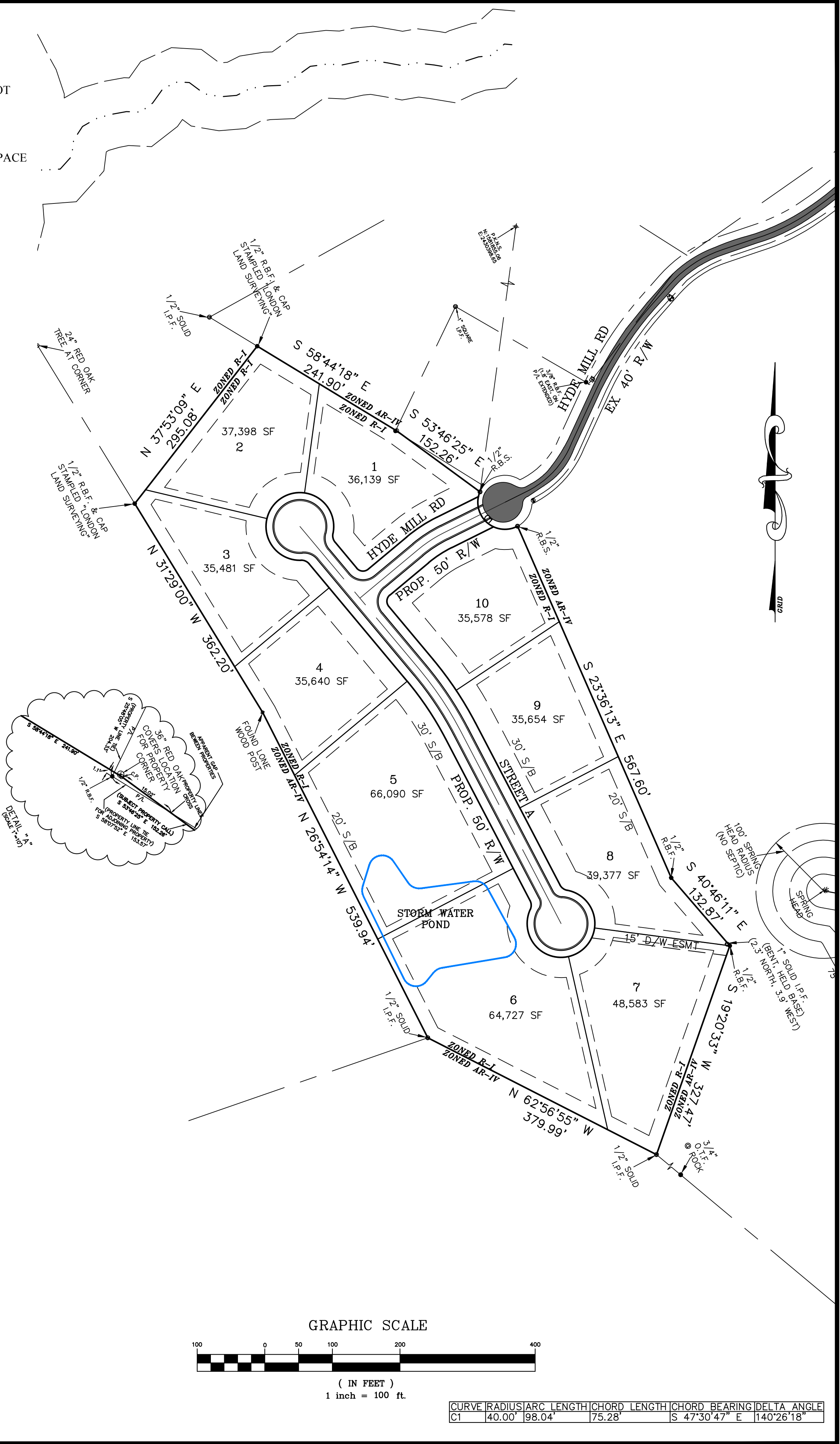
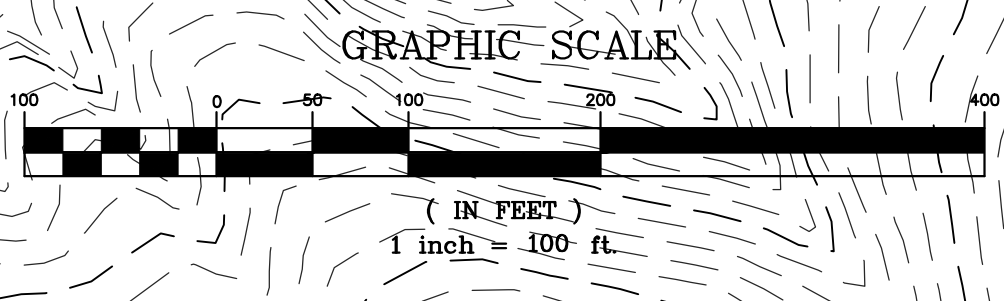

CURVE	RADIUS	ARC LENGTH	CHORD LENGTH	CHORD BEARING	DELTA ANGLE
C1	140.00'	98.04'	75.28'	S 47°30'47" E	140°26'18"

Copyright  
 MYERS & CO. ENGINEERS, INC.  
 ALL RIGHTS RESERVED.  
 This drawing is the sole property of Myers & Co. Engineers, Inc. and shall not be reproduced, stored in a retrieval system, or transmitted in any form or by any means, electronic, mechanical, photocopying, recording, or in any way without the written permission of Myers & Co.

Seal

**MYERS & CO.**  
 civil engineers

P.O. BOX 634  
 GAINESVILLE, GA 30603  
 770-297-9793  
 ed@myers-and-co.com

Project Description  
 HYDE MILL ROAD  
 HALL COUNTY, GEORGIA

DATE 1-13-20  
 JOB NO. 19-21  
 Sheet Title  
 REZONING PLAN

Revisions

SHEET  
 1