

Soils Map

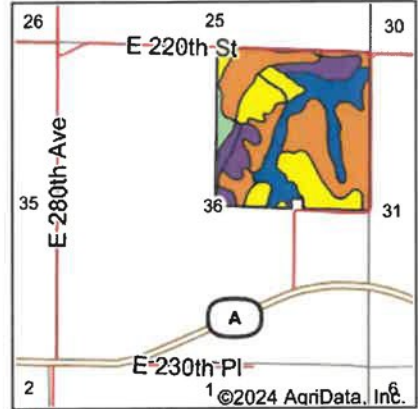

State: **Missouri**
 County: **Harrison**
 Location: **36-65N-27W**
 Township: **Marion**
 Acres: **155.43**
 Date: **9/12/2024**

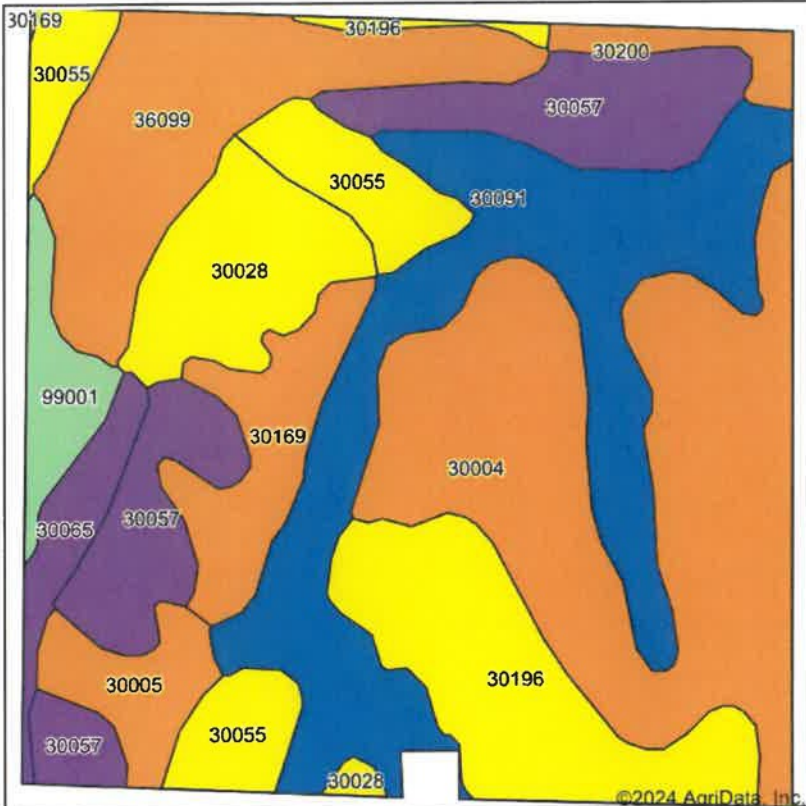

Soils data provided by USDA and NRCS.

Area Symbol: MO081, Soil Area Version: 27

Code	Soil Description	Acres	Percent of field	Non-Irr Class Legend	Non-Irr Class *c	Alfalfa hay Tons	Caucasian bluestem Tons	Common bermudagrass Tons	Orchardgrass red clover Tons	Tall fescue Tons	Warm season grasses Tons
30004	Adair clay loam, heavy till, 5 to 9 percent slopes, moderately eroded	35.67	22.8%		Ille						
30091	Grundy silty clay loam, 2 to 5 percent slopes, moderately eroded	29.36	18.9%		Ile						
30057	Gara loam, 14 to 18 percent slopes	16.84	10.8%		Vle						
36099	Zook-Colo silty clay loams, 1 to 3 percent slopes, frequently flooded	16.50	10.6%		Illw			8	7	8	9
30196	Shelby clay loam, 9 to 14 percent slopes, severely eroded	15.67	10.1%		Ive						
30055	Gara clay loam, 9 to 14 percent slopes, severely eroded	10.19	6.6%		Ive						
30028	Armstrong clay loam, 5 to 9 percent slopes, severely eroded	9.56	6.2%		Ive						

Soils data provided by USDA and NRCS.