

50.433 ACRES SURVEYED

LAKE

COURTY ROAD 318

PLAT OF SURVEY  
 MARIA G. ESTRADA SURVEY A-7  
 SMITH COUNTY, TEXAS  
 SCALE: 1" = 100'

All of the 50.433 acres tract is within Zone C, according to zoning according to National Flood Insurance Act. Any construction of buildings within 500 feet of the water shall be in accordance with the National Flood Insurance Act.

The boundary lines are intended to agree with the data recorded on the plat of the 50.433 acre tract.

Witness My Hand & Seal, this 17th day of March, 1964.

*Walter H. Warren*  
 Registered Professional Land Surveyor  
 State of Texas No. 65220



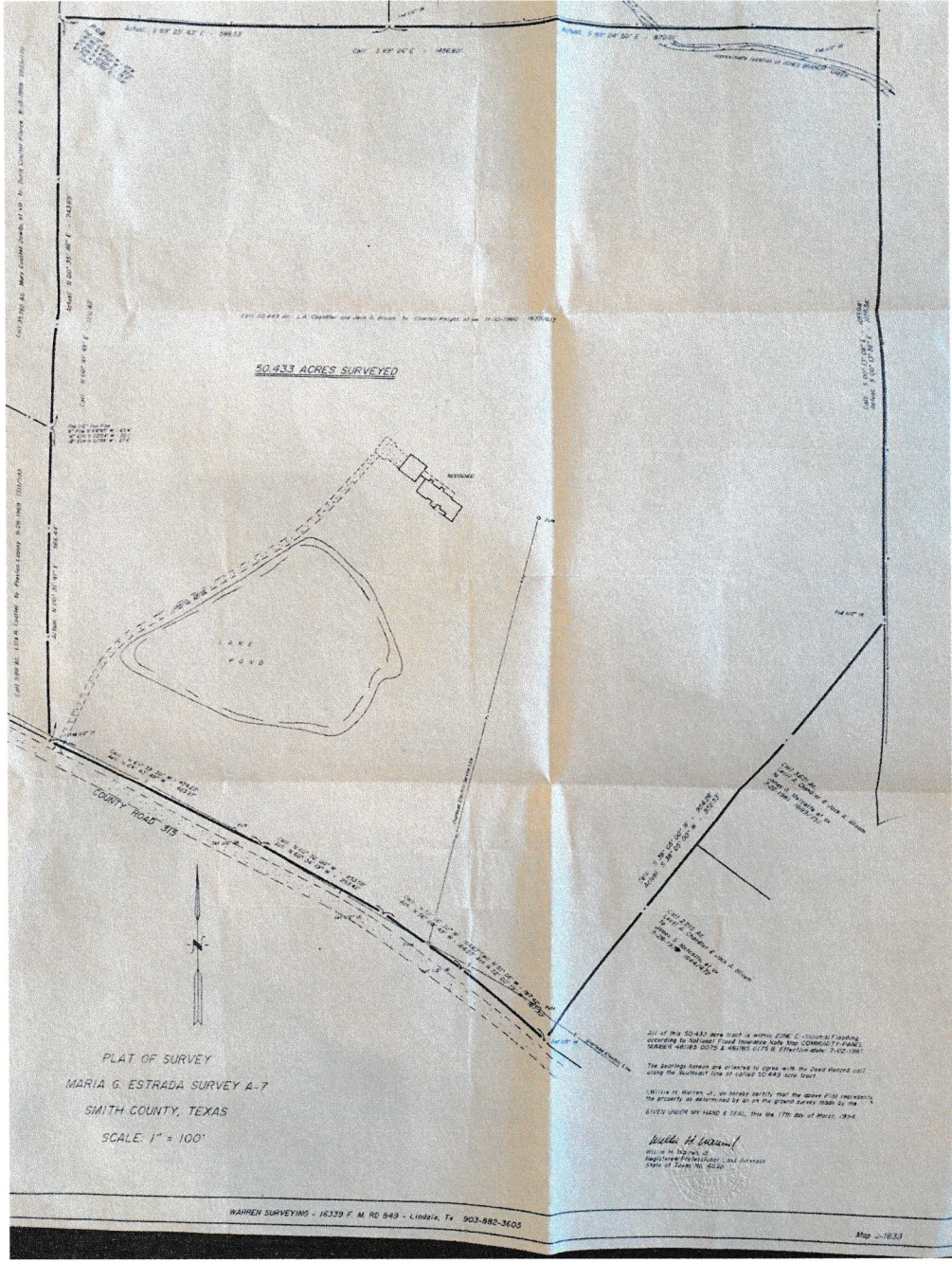

50.433 ACRES SURVEYED

LAKE

RESIDENCE

PLAT OF SURVEY  
 MARIA G. ESTRADA SURVEY A-7  
 SMITH COUNTY, TEXAS  
 SCALE: 1" = 100'

All of the 50.433 acres tract is within Zone C, Commission 7-102-1001, according to Subchapter F, Code of Commerce, Title 10, Chapter 101, Section 101.001, Texas Property Code, effective January 1, 1989.

The boundary lines are directed to agree with the 2000 recorded plat using the northeast line of course 22-48-30' north.

WILLIE H. WARREN, JR., in hereby certifies that the above is all the interests, the property as determined by an PL the ground survey made by the GUYEN UNDER MY HAND & SEAL, this 17th day of March, 2004.

*Willie H. Warren, Jr.*  
 Register Professional Land Surveyor  
 State of Texas No. 65240