

LSLP FOREST RIDGE, LLC SURVEY OF 15.29 ACRES IN THE SAMUEL C.M. HILL SURVEY, A-960, AND THE S.E. JONES SURVEY, A-997, SHELBY COUNTY, TEXAS

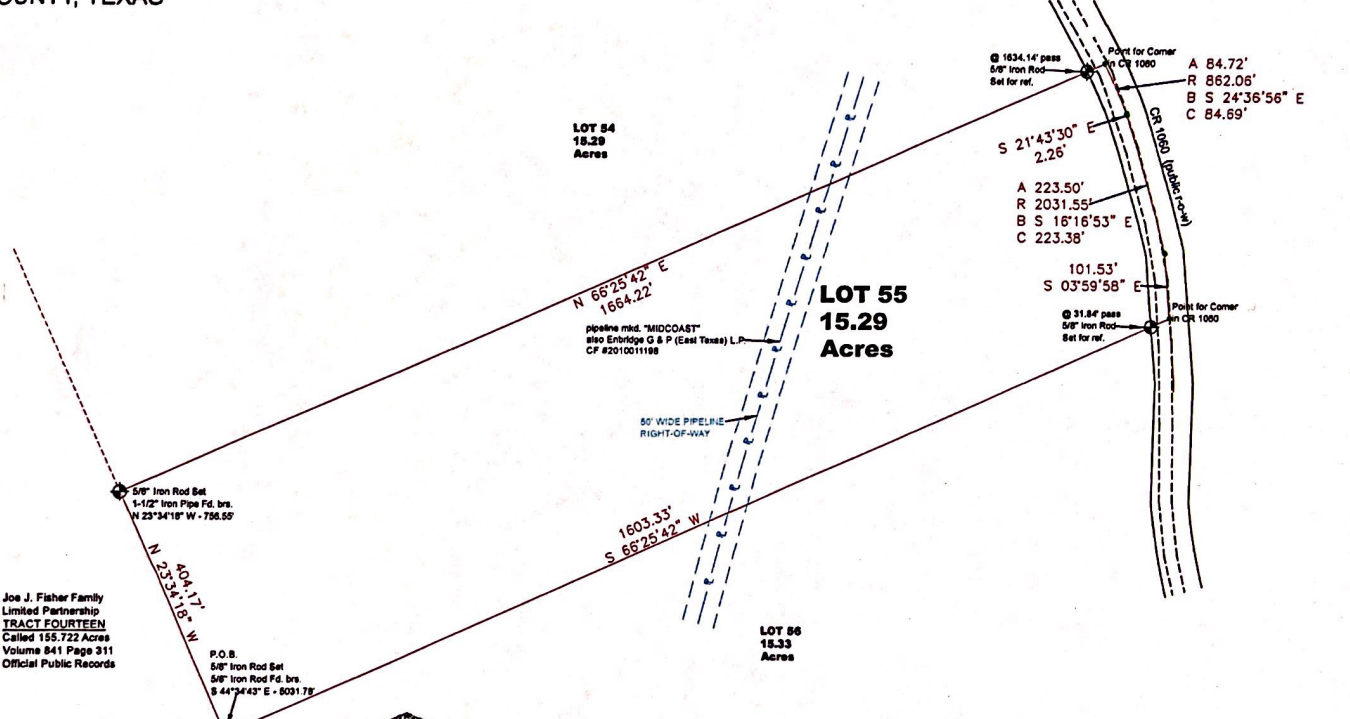

Joe J. Fisher Family
Limited Partnership
TRACT FOURTEEN
Called 155.722 Acres
Volume 841 Page 311
Official Public Records



Scale: 1" = 175'
NOTE: ALL BEARINGS ARE BASED ON TEXAS STATE PLANE COORDINATES, NAD 83, CENTRAL ZONE

SURVEYOR DID NOT ABSTRACT FOR TITLE OR EASEMENTS
This plat is constructed from a survey made on the ground under my direct supervision on September 27, 2022, and a metes and bounds description of even date accompanies this plat.

James Elliott 9-27-2022
James Elliott R.P.L.S. No. 5795 Firm # 10146600

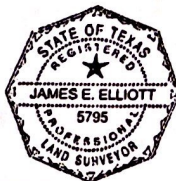

Surveyed for LSLP FOREST RIDGE, LLC		
DRAWN	DATE	FTSM, LLC
J. ELLIOTT	08/30/22	315 CEDAR CREEK
APPROVED	DATE	CENTER, TEXAS
J. ELLIOTT	09/30/22	PHONE 830-686-6600
SCALE	SHEET	PROJECT NO.
1" = 175'	1 OF 1	22-106-55