

1738± Acres Pueblo County, Colorado

Exclusively Listed by The Land Office LLC



\$ 17,384,000.00

This property has 95 acres annexed within Pueblo city limits. Rights of ways include Bandera Parkway, Red Creek Springs Road and Lehigh Avenue. An additional 120 acres is part of the Bandera Corridor Project Area.

The property boasts beautiful city views to the east and mountain views to the west. On some of the western acres you have views of Pueblo Reservoir. Red Creek Springs Road borders much of the northern boundary of the property.

Currently all of the acres are taxed at agriculture rates and are currently leased for livestock grazing. 2023 property tax totaled \$1,118.57. Well permit #18868-A located in SE4NW4 Section 12-21S-66 services multiple tanks for watering livestock.

Possession immediate upon closing subject to year-to-year grazing lease with John and Rita Cowen. All seller's mineral interest, if any, shall transfer to Buyer.

From I25 and Hwy 50 go west on Hwy 50 approximately 2.6 miles to Pueblo Blvd. Go south on Pueblo Blvd 4.7 miles to Red Creek Springs Road. Go west on Red Creek Springs Road 1.7 miles to north edge of property (Section 8).



0376 The Land Office LLC and its brokers are working with the Seller as Seller Agent and Buyer as a Customer. Information contained herein, while not guaranteed, is from sources we believe reliable. The value from this investment is for the reader, his or her tax advisor, legal counsel, and/or other advisors to evaluate and is not to be based solely on the information provided herein. The prospect should carefully verify each item of information contained herein. Price, terms, and information subject to change.



Dale K. Stull, Broker

1966 Rose Ave, Suite A • Burlington CO 80807

Cell 719-349-5710

Email: dalestull@thelandofficellc.com www.thelandofficellc.com

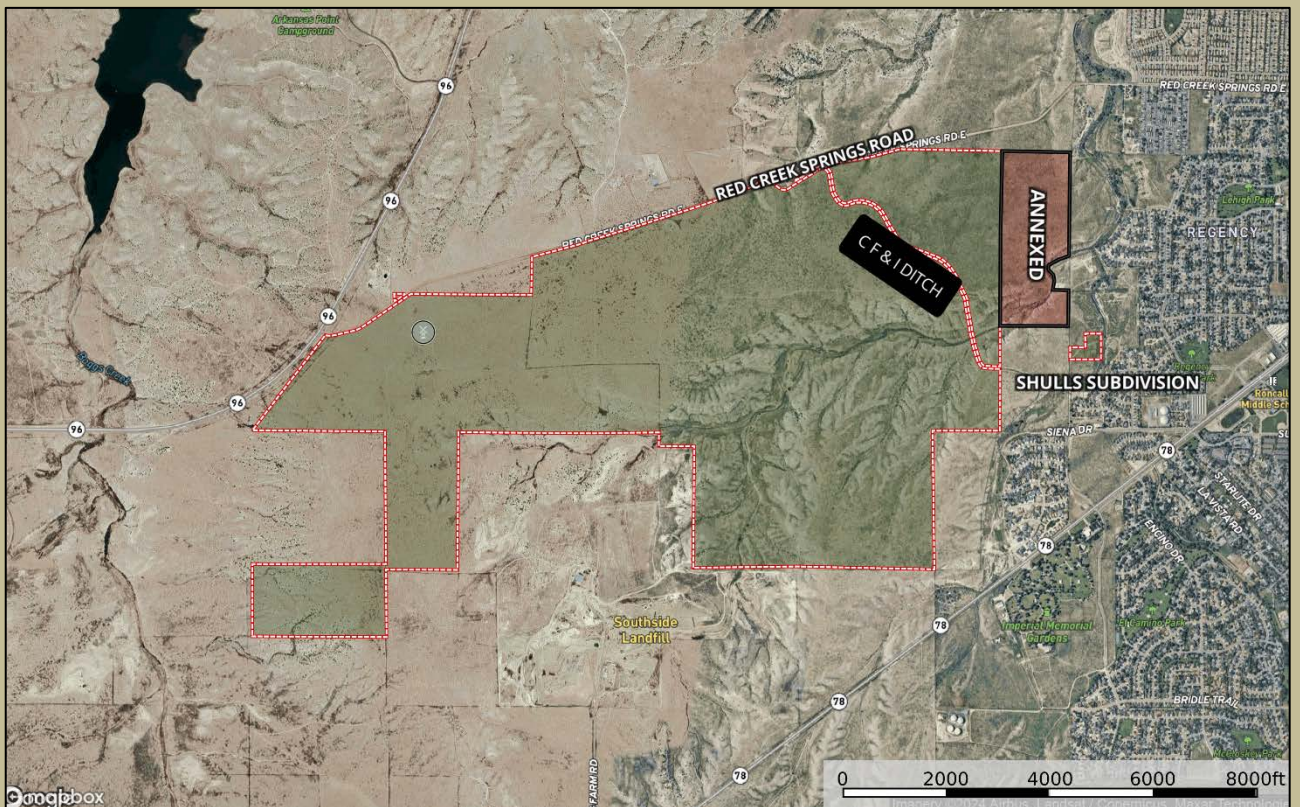

0376 The Land Office LLC and its brokers are working with the Seller as Seller Agent and Buyer as a Customer. Information contained herein, while not guaranteed, is from sources we believe reliable. The value from this investment is for the reader, his or her tax advisor, legal counsel, and/or other advisors to evaluate and is not to be based solely on the information provided herein. The prospect should carefully verify each item of information contained herein. Price, terms, and information subject to change.