



# Howie Pivot

Big Timber, MT

---

\$895,000

---

Located just north of the Yellowstone River lies the 116 acre parcel of land referred to as the Howie Pivot. Named as such due to 60 acres of the land being sprinkler irrigated by a newer, 8 tower Valley pivot. Water rights for irrigation come from a canal that originates out of Otter Creek. This locale is situated north of the Yellowstone River giving a picture perfect view of the Beartooth and Crazy Mountains. Other than the pivot and the crop being irrigated this land is completely raw and a perfect spot to build the Montana dream.



Offered Exclusively By:  
**Sonny Todd Real Estate**  
301 West First Avenue, PO Box 828  
Big Timber, Montana 59011  
Office: (406) 932-1031



Logan Todd  
(406) 930-3673

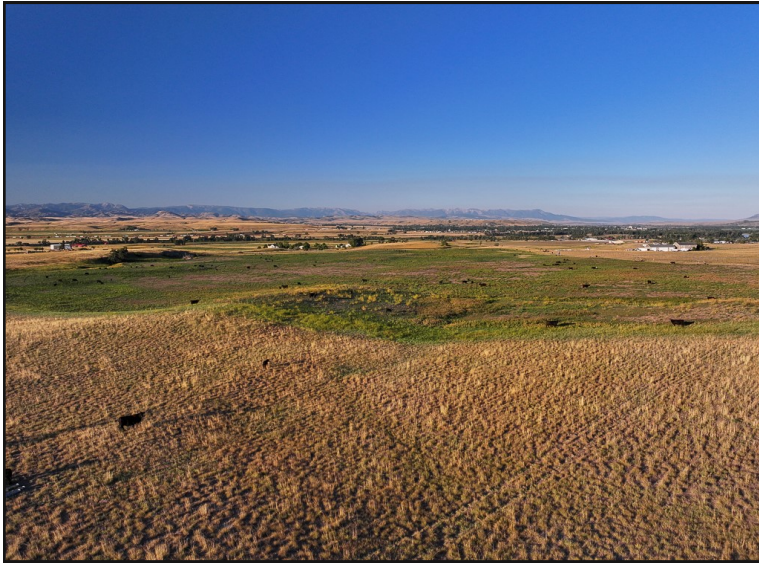

**Notice:** The data contained herein was obtained from the owner and other sources deemed reliable, but is not guaranteed by agents. Prospective purchasers are advised to examine the facts to their own satisfaction. This offering is subject to change of price and terms, lease, prior sale or withdrawal from the market, without notice.

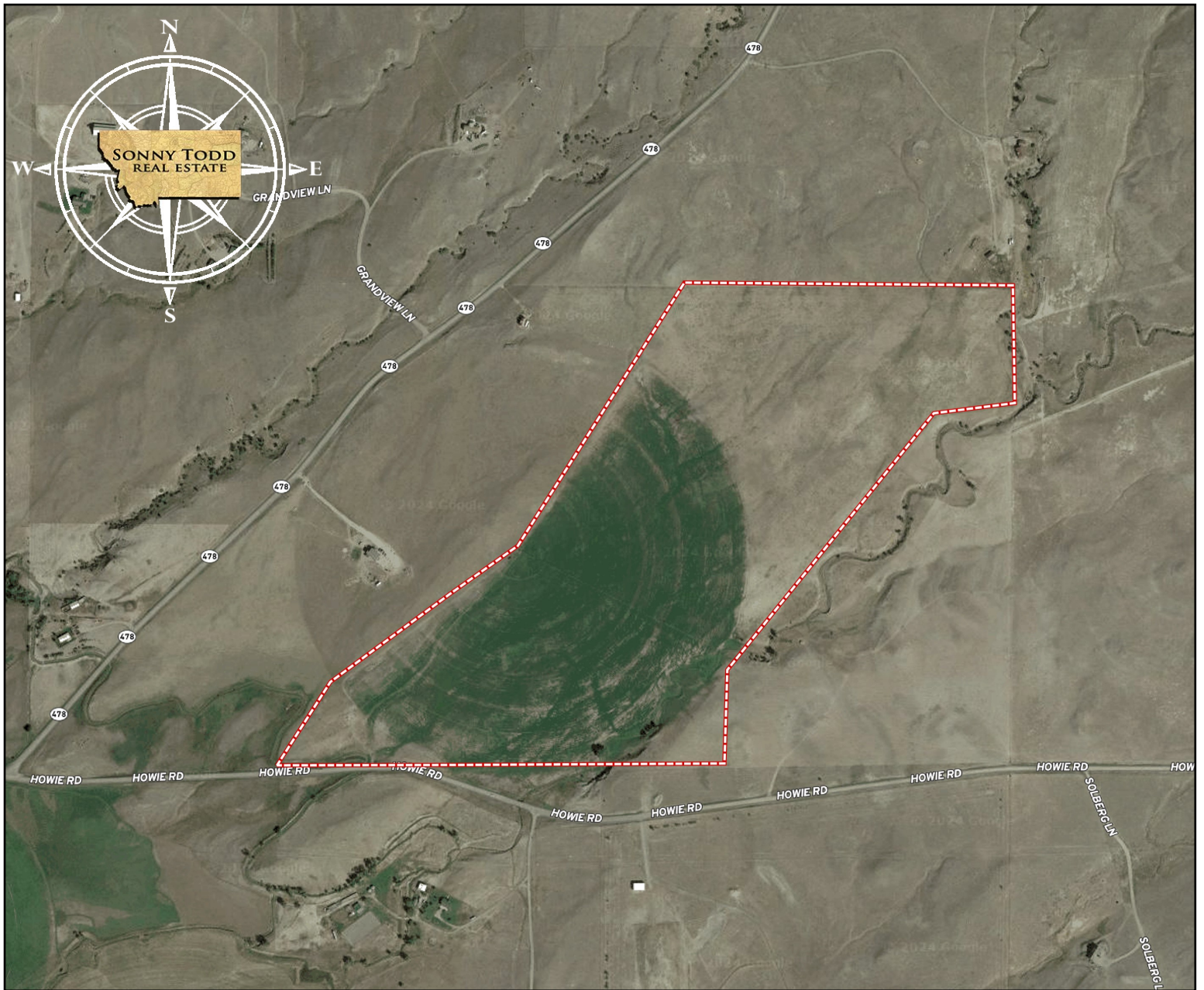

## Average Climate for Big Timber, MT

