

NOTE: THIS SURVEY WAS DONE WITHOUT BENEFIT OF A TITLE REPORT AND MAY NOT BE SUBJECT TO OTHER EASEMENTS OR ENCUMBRANCES.

R. MORRIS SUR., A-603  
 Leon County, Texas  
 1" = 200 feet  
 March 20, 2007

C.R. HODGES SURVEYING  
 P.O. BOX 924  
 1212 EAST HOUSTON AV  
 CROCKETT, TEXAS 75833  
 936-544-7608  
 FAX 936-544-7612

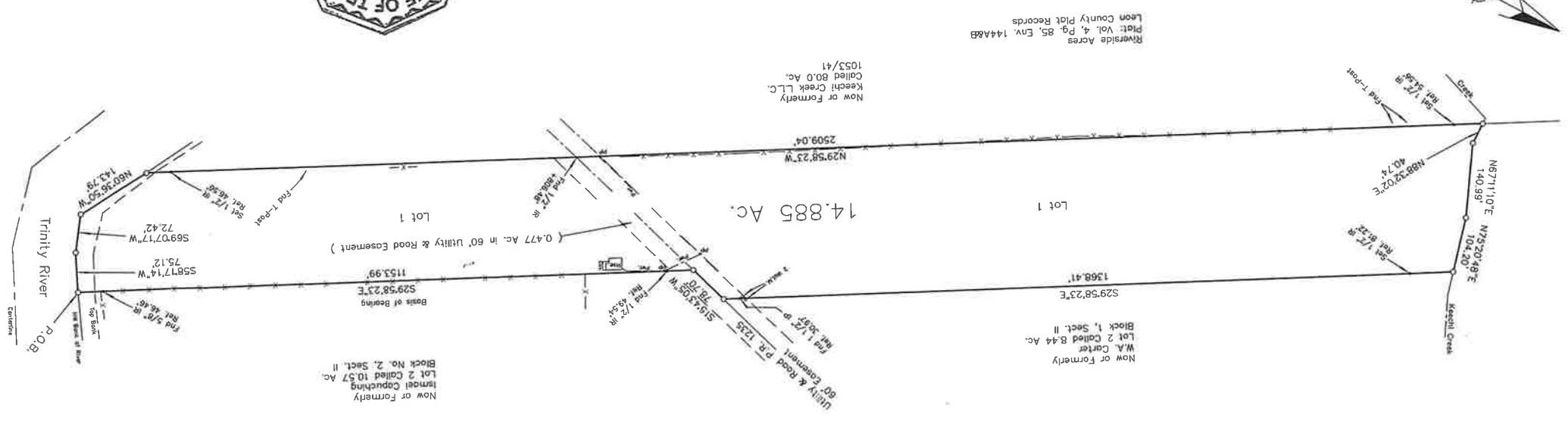

Now or Formerly  
 Riverside Acres  
 Plat: Vol. 4, Pg. 85, Env. 144&B  
 Leon County Plat Records

Now or Formerly  
 Keenhi Creek L.C.  
 Called 80.0 Ac.  
 1053/41

Now or Formerly  
 Ismael Copuching  
 Lot 2 Called 10.57 Ac.  
 Block No. 2, Sect. II

Now or Formerly  
 W.A. Carter  
 Lot 2 Called 8.44 Ac.  
 Block 1, Sect. II