

VANDALIA DEVELOPMENT PARCEL

00 Veterans Avenue | Vandalia, IL
OFFERING MEMORANDUM

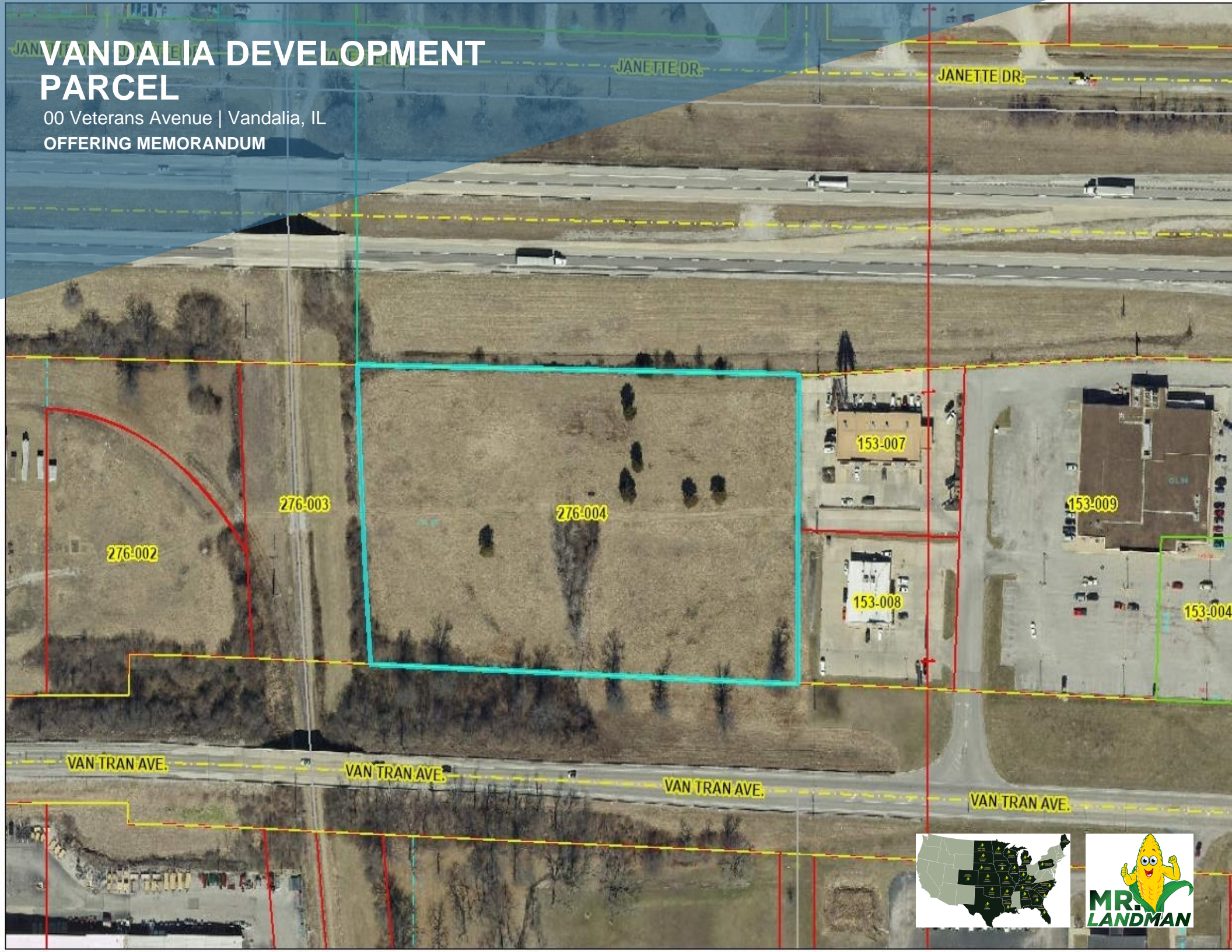

Vandalia Development Parcel

CONTENTS

01 Executive Summary

- Investment Summary
- Location Summary

02 Property Description

- Property Features
- Aerial Map

03 Demographics

- Demographics

04 Company Profile

- Advisor Profile



Exclusively Marketed by:



Jon Fisher
 MR LANDMAN
 Designated Managing Broker
 (217) 202-0924
 jonfisher1991@gmail.com
 Lic: Illinois #471.020503



www.mrlandman.com



01 **Executive Summary**
Investment Summary
Location Summary

OFFERING SUMMARY

ADDRESS	00 Veterans Avenue Vandalia IL 62471
COUNTY	Fayette
MARKET	St. Louis, MO-IL Metropolitan Statistical Area
PRICE	\$325,000
PRICE PSF	\$1.21
LAND SF	268,765 SF
LAND ACRES	6.17
OWNERSHIP TYPE	Fee Simple
ZONING TYPE	Commercial
# OF PARCELS	1
APN	181408276004

DEMOGRAPHICS	5 MILE	10 MILE	15 MILE
2024 Population	9,397	13,735	21,093
2024 Median HH Income	\$46,119	\$50,257	\$52,294
2024 Average HH Income	\$66,132	\$70,475	\$74,482

6.17 acre developmental parcel

- 6.17 acres right off I-70! Over 640 feet of frontage on I-70. I-70 has over 22,400 VPD and Veterans Avenue averages 6,800 VPD. Excellent location for your next enterprise or development!



Vandalia, IL

- Vandalia, Illinois, strategically located within the St. Louis Metropolitan Area, offers a unique blend of small-town charm (population 6,300) and big-city accessibility. As the former state capital, Vandalia boasts rich historical significance, attracting tourists and history enthusiasts. The city's proximity to major highways, including Interstates 70 and 57, ensures seamless connectivity to St. Louis, Indianapolis, and beyond, making it an ideal hub for commerce and distribution. With a supportive local government, affordable real estate, and a growing community, Vandalia presents an exceptional opportunity for investors seeking a promising location for commercial ventures.
- The median home cost in Vandalia is \$104,800. Home appreciation the last 10 years has been 47.0%. Home Appreciation in Vandalia is up 9.4%.
- The average income of a Vandalia resident is \$18,264 a year. The US average is \$37,638 a year.
- The Median household income of a Vandalia resident is \$36,064 a year. The US average is \$69,021 a year.
- Here are the largest employers in Vandalia, IL:
 - Vandalia Correctional Center (400 employees)
 - Fayette County Hospital (300 employees)
 - Vandalia Community Schools (200 employees)
 - OctoChem Inc. (100 employees)
 - Wal-Mart Supercenter (250 employees)
- Vandalia, IL is conveniently located within driving distance of several major metropolitan areas:
 - St. Louis, MO: 70 miles southwest (1 hour and 15 minutes by car.)
 - Springfield, IL: 70 miles northwest (1 hour and 20 minutes by car.)
 - Indianapolis, IN: 170 miles east, (2 hours and 45 minutes by car.)
 - Chicago, IL: 210 miles north, (3 hours and 30 minutes by car.)
 - Evansville, IN: 160 miles southeast, (2 hours and 45 minutes by car.)

Regional Map

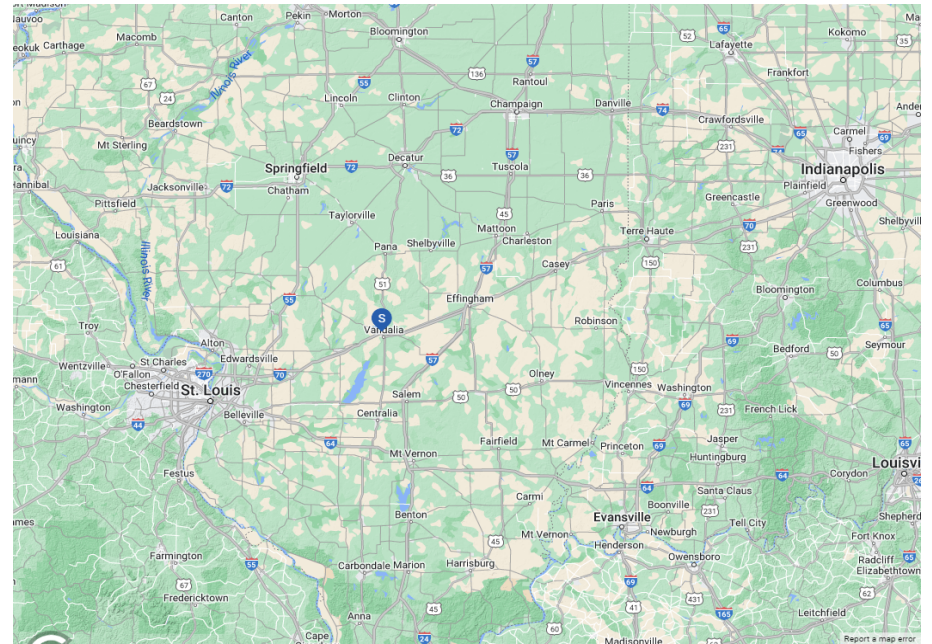

Locator Map

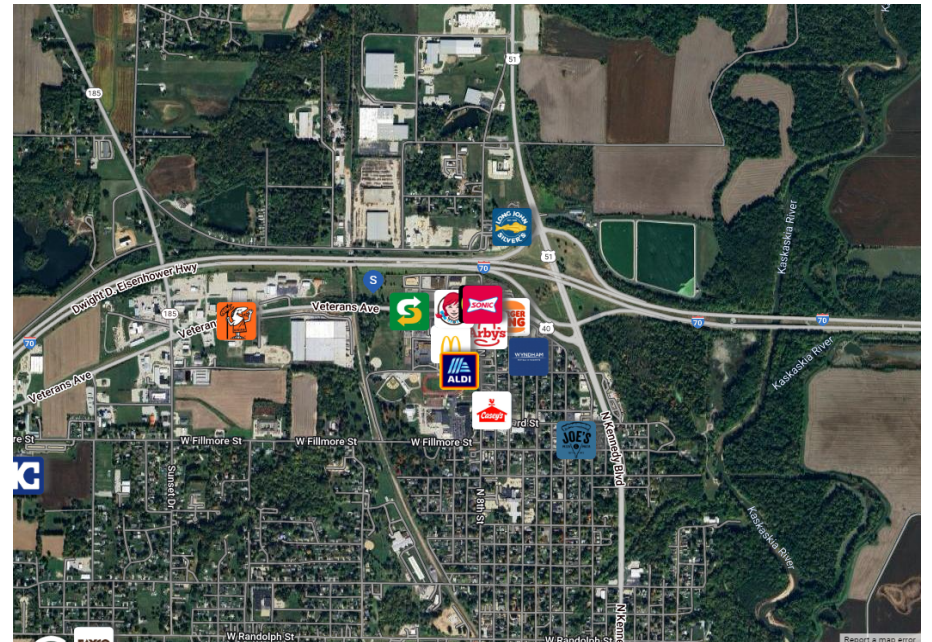

02 Property Description

Property Features

Aerial Map

PROPERTY FEATURES

LAND SF	268,765
LAND ACRES	6.17
# OF PARCELS	1
ZONING TYPE	Commercial
TOPOGRAPHY	Flat
LOCATION CLASS	A
LOT DIMENSION	372 X 639 X 362 X 617
TRAFFIC COUNTS	22,400 (I-70)

NEIGHBORING PROPERTIES

NORTH	I-70
EAST	Subway
WEST	Vacant Lots

UTILITIES

WATER	Public-Nearby
IRRIGATION	N/A
ELECTRICITY / POWER	Public-Nearby
GAS / PROPANE	Public-Nearby
TELEPHONE	Public-Nearby
CABLE	Public-Nearby





Report a map error

Demographics
Demographics

03

POPULATION	5 MILE	10 MILE	15 MILE
2000 Population	9,340	14,287	22,365
2010 Population	9,393	14,299	22,433
2024 Population	9,397	13,735	21,093
2029 Population	9,204	13,435	20,606
2024-2029: Population: Growth Rate	-2.05%	-2.20%	-2.35%

2024 HOUSEHOLD INCOME	5 MILE	10 MILE	15 MILE
less than \$15,000	548	750	1,049
\$15,000-\$24,999	285	419	665
\$25,000-\$34,999	417	617	948
\$35,000-\$49,999	382	662	1,137
\$50,000-\$74,999	578	921	1,457
\$75,000-\$99,999	220	406	747
\$100,000-\$149,999	441	718	1,199
\$150,000-\$199,999	145	268	472
\$200,000 or greater	90	164	311
Median HH Income	\$46,119	\$50,257	\$52,294
Average HH Income	\$66,132	\$70,475	\$74,482

HOUSEHOLDS	5 MILE	10 MILE	15 MILE
2000 Total Housing	3,519	5,725	9,259
2010 Total Households	3,252	5,220	8,482
2024 Total Households	3,106	4,925	7,984
2029 Total Households	3,077	4,888	7,933
2024 Average Household Size	2.26	2.31	2.34
2024-2029: Households: Growth Rate	-0.95%	-0.75%	-0.65%

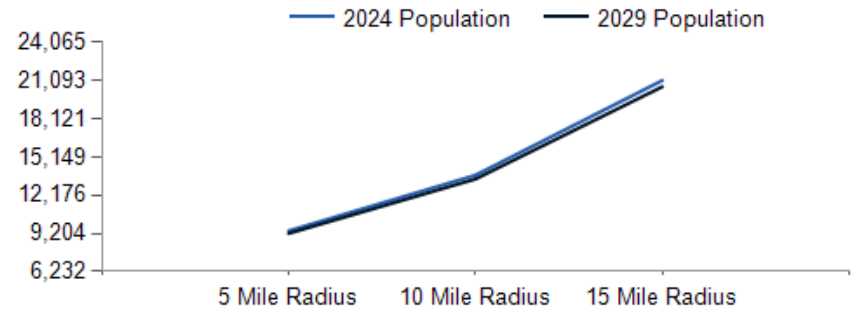

2024 Household Income

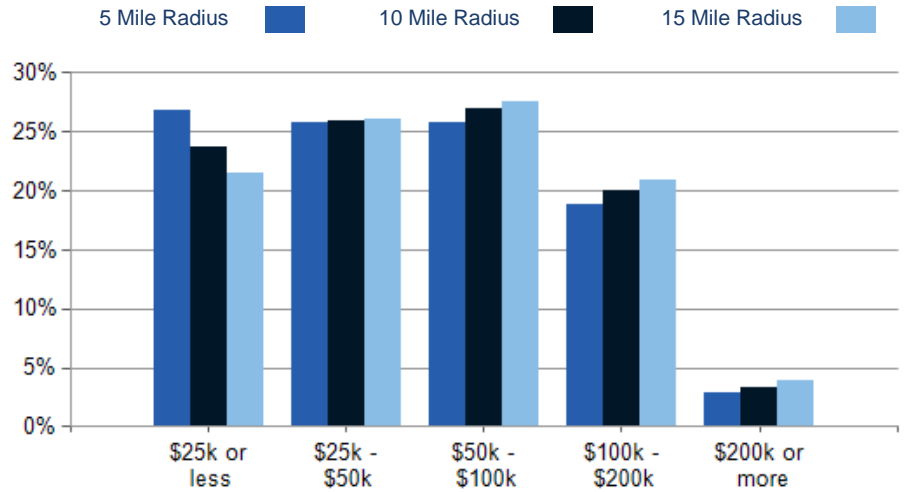

2024 Own vs. Rent - 5 Mile Radius

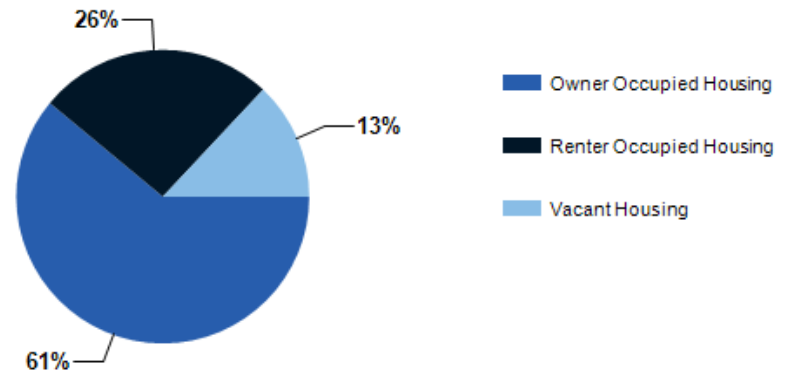

Source: esri

2024 POPULATION BY AGE	5 MILE	10 MILE	15 MILE
2024 Population Age 30-34	830	1,071	1,456
2024 Population Age 35-39	866	1,097	1,517
2024 Population Age 40-44	736	986	1,400
2024 Population Age 45-49	540	810	1,249
2024 Population Age 50-54	697	985	1,456
2024 Population Age 55-59	577	857	1,362
2024 Population Age 60-64	484	829	1,421
2024 Population Age 65-69	481	800	1,343
2024 Population Age 70-74	404	649	1,082
2024 Population Age 75-79	313	483	795
2024 Population Age 80-84	218	326	525
2024 Population Age 85+	228	323	528
2024 Population Age 18+	7,840	11,207	17,010
2024 Median Age	40	41	42
2029 Median Age	41	42	43

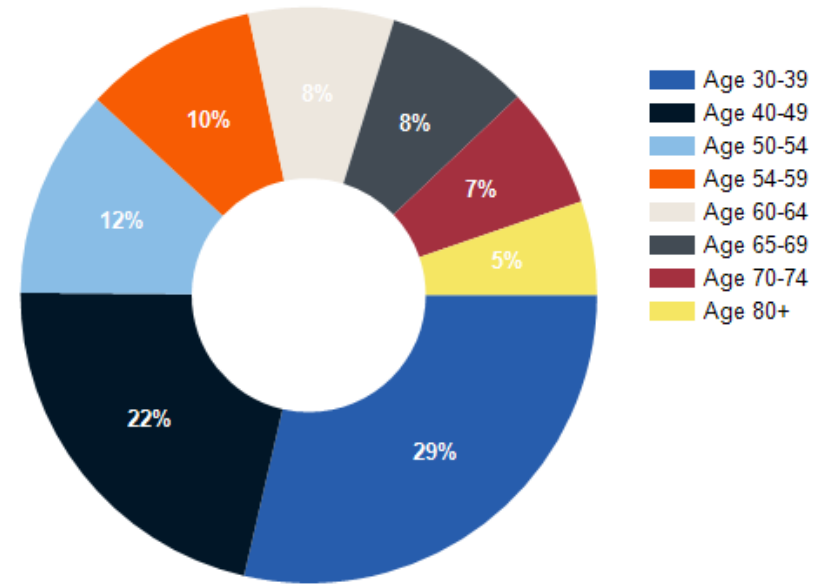

2024 INCOME BY AGE	5 MILE	10 MILE	15 MILE
Median Household Income 25-34	\$51,787	\$53,386	\$55,338
Average Household Income 25-34	\$65,443	\$69,153	\$73,946
Median Household Income 35-44	\$63,735	\$69,626	\$74,917
Average Household Income 35-44	\$83,039	\$91,856	\$99,448
Median Household Income 45-54	\$60,356	\$62,882	\$66,802
Average Household Income 45-54	\$82,519	\$84,869	\$89,364
Median Household Income 55-64	\$52,826	\$56,143	\$58,418
Average Household Income 55-64	\$71,373	\$75,656	\$77,809
Median Household Income 65-74	\$41,112	\$42,942	\$44,755
Average Household Income 65-74	\$62,169	\$65,296	\$67,308
Average Household Income 75+	\$42,746	\$45,067	\$49,759

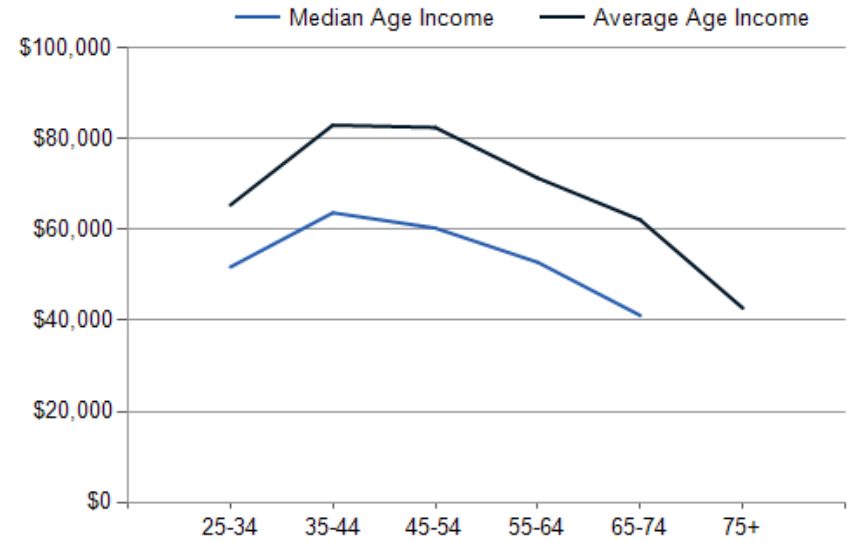

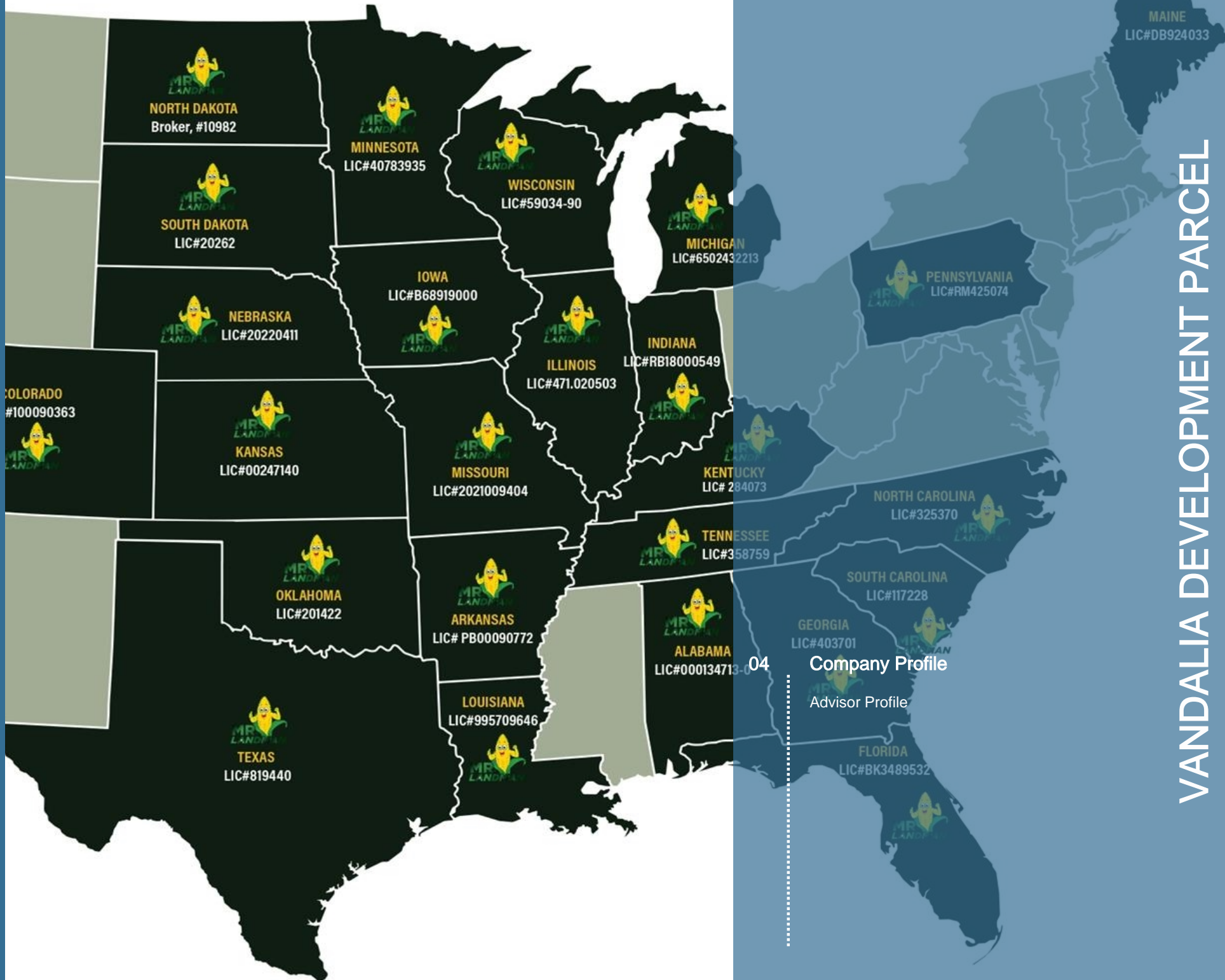

04

Company Profile
Advisor Profile



Jon Fisher
Designated Managing Broker

I was raised on the original family farm that was settled back in the mid-1860's. I graduated from Unity High School in 1991 where I served as the class president. I attended the University of Illinois where I graduated with a degree in agricultural economics in 1995. After graduating college, I started my own agri-business and grew it into an international enterprise that had customers in all 50 states and 15 foreign countries. I was honored to have been named the 2015 Illinois Friend of Agriculture Award Winner by the Illinois Department of Agriculture.

I am a blessed single dad to two amazing children. My oldest son, Jonathon, is 24 and works for State Farm Corporate. My daughter, Reagan, is 14 and is in Jr. High. My hobbies include watching sports & going to church.

Licensed Illinois Designated Managing Broker, MR LANDMAN LLC, License #471.020503
Licensed Indiana Managing Broker, MR LANDMAN, LLC, License #RB18000549
Licensed Iowa Broker Officer, MR. LANDMAN, LLC, License #B68919000
Licensed Alabama Qualifying Broker, MR LANDMAN, LLC, License #000134713-0
Licensed Maine Designated Broker, MR. LANDMAN, LLC, License #DB924033
Licensed Tennessee Broker, MR. LANDMAN, LLC, License #358759
Licensed South Carolina Broker In Charge, MR. LANDMAN, LLC, License #117228
Licensed Georgia Broker, MR. LANDMAN, LLC, License #403701
Licensed North Carolina Broker In Charge, MR. LANDMAN, LLC, License #325370
Licensed Colorado Responsible Broker, MR. LANDMAN, License #100090363
Licensed Wisconsin Broker, MR. LANDMAN, LLC, License #59034-90
Licensed Florida Broker, MR. LANDMAN, LLC, License #BK3489532
Licensed Missouri Broker, MR. LANDMAN, LLC, License #2021009405
Licensed Oklahoma Managing Broker, MR. LANDMAN, LLC, License#201422
Licensed Arkansas Primary Broker, MR. LANDMAN, LLC, License#PB00090772
Licensed Kansas Supervising Broker, MR. LANDMAN, LLC, License#00247140
Licensed Louisiana Broker, License #995709646
Licensed Minnesota Broker, MR. LANDMAN, LLC, License#40783935
Licensed North Dakota Broker, MR. LANDMAN, LLC, License #10982
Licensed South Dakota Broker, MR. LANDMAN, LLC, License #20262
Licensed Nebraska Designated Broker, MR. LANDMAN, LLC, License #20220411
Licensed Pennsylvania Broker, MR. LANDMAN, LLC, License #RM425074
Licensed Michigan Associate Broker, MR. LANDMAN, LLC, License #6502432213
Licensed Kentucky Principal Broker, MR. LANDMAN, LLC, License #284073
Licensed Texas Broker, Mr. LANDMAN, LLC, License #819440

Vandalia Development Parcel

CONFIDENTIALITY and DISCLAIMER

The information contained in the following offering memorandum is proprietary and strictly confidential. It is intended to be reviewed only by the party receiving it from MR LANDMAN and it should not be made available to any other person or entity without the written consent of MR LANDMAN.

By taking possession of and reviewing the information contained herein the recipient agrees to hold and treat all such information in the strictest confidence. The recipient further agrees that recipient will not photocopy or duplicate any part of the offering memorandum. If you have no interest in the subject property, please promptly return this offering memorandum to MR LANDMAN. This offering memorandum has been prepared to provide summary, unverified financial and physical information to prospective purchasers, and to establish only a preliminary level of interest in the subject property.

The information contained herein is not a substitute for a thorough due diligence investigation. MR LANDMAN has not made any investigation, and makes no warranty or representation with respect to the income or expenses for the subject property, the future projected financial performance of the property, the size and square footage of the property and improvements, the presence or absence of contaminating substances, PCBs or asbestos, the compliance with local, state and federal regulations, the physical condition of the improvements thereon, or financial condition or business prospects of any tenant, or any tenant's plans or intentions to continue its occupancy of the subject property.

The information contained in this offering memorandum has been obtained from sources we believe reliable; however, MR LANDMAN has not verified, and will not verify, any of the information contained herein, nor has MR LANDMAN conducted any investigation regarding these matters and makes no warranty or representation whatsoever regarding the accuracy or completeness of the information provided. All potential buyers must take appropriate measures to verify all of the information set forth herein. Prospective buyers shall be responsible for their costs and expenses of investigating the subject property.

Exclusively Marketed by:



Jon Fisher

MR LANDMAN

Designated Managing Broker

(217) 202-0924

jonfisher1991@gmail.com

Lic: Illinois #471.020503



www.mrlandman.com

968 County Road 1000 N., Champaign, IL 61822

powered by CREOP