

PLAT OF SURVEY
 SHOWING 80.00 ACRES OF LAND, MORE OR LESS,
 BEING THE W/2-SE/4 SECTION 5, T17N-R1W,
 LOGAN COUNTY, OKLAHOMA

"DAVID HOWLAND"
 80 ACRE SURVEY

BASIS OF BEARINGS:
 GRID NORTH - NAD 83
 STATE PLANE - OK NORTH ZONE



SCALE: 1" = 500'

-LEGEND-

	= Property Line
	= Section Line
	= Fence
	= Edge of Road
	= C of Drain/Creek
	= Found Monument
	= Set 1/2" Iron Rod
	w/Arkoma CA 5348 Cap

T 17 N - R 1 W

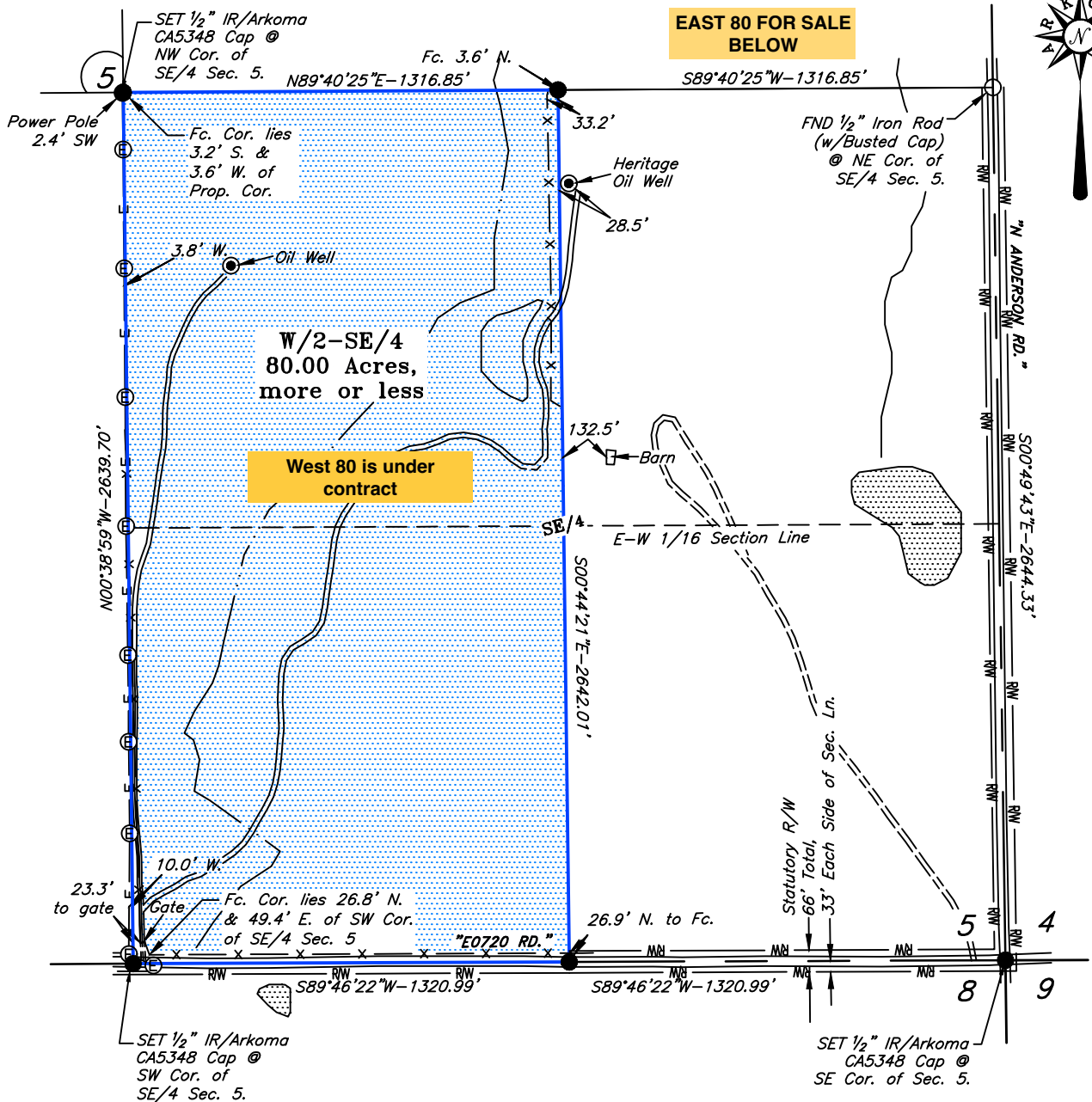

PROPERTY DESCRIPTION:

The West Half (W/2) of the Southeast Quarter (SE/4) of Section Five (5), Township Seventeen (17) North, Range One (1) West of the Indian Base and Meridian, Logan County, Oklahoma, containing 80 acres, more or less.

The above description is composed under the supervision of Lance G. Mathis, L.P.L.S. #1664, on this 7th day of October, 2024, and has a Basis of Bearings of Grid North - NAD 83 - State Plane - OK North Zone.

CERTIFICATION:

This is to certify that this Plat of Survey represents the results of a survey made on-the-ground, performed under the supervision of the undersigned, at the request of David Howland, and further, that this Survey was made in compliance with the Minimum Standards for Land Surveying in Oklahoma.

Lance G. Mathis
 LANCE G. MATHIS

10/09/2024
 L.P.L.S. #1664

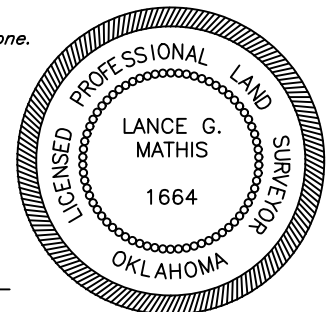

Survey Requested By:
DAVID HOWLAND
 Logan Co., OK

SURV. BY: L.C. 10/03/2024	SCALE: 1" = 500'
DRAWN BY: R.S. 10/05/2024	JOB NO.: 11-447
APPROVED BY: L.G.M.	DRAW. NO.: 11-447-BNDRY
SHEET 1 OF 1	SHEET SIZE: 8.5" X 14"



SURVEY & MAPPING BY:
ARKOMA SURVEYING & MAPPING, PLLC
 (918)465-5711 P.O. Box 238 C.A. #5348,
 (918)465-5030 fax Wilburton, OK 74578 EXP. DATE 6-30-26

NO.	REVISION DESCRIPTION	DATE	BY