

758

LOCATION MAP

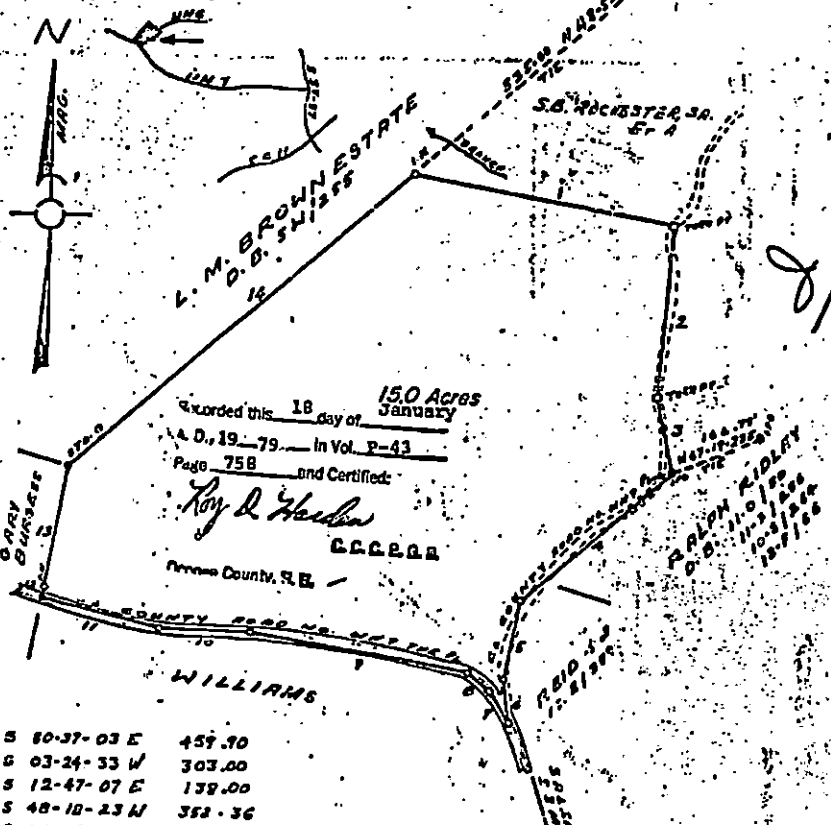

Recorded this 18 day of 150 Acres  
 January  
 A. D., 1979, in Vol. P-43  
 Page 758 and Certified:  
*Roy D. Hadden*  
 C.C.C.E.E.E.  
 Oconee County, S.C.

1 S 80-37-03 E	459.70
2 S 03-24-33 W	303.00
3 S 12-47-07 E	139.00
4 S 48-10-23 W	352.36
6 S 10-39-23 W	137.37
6 S 07-30-37 E	77.73
7 N 32-29-30 W	67.27
8 N 52-02-00 W	49.76
8 N 01-19-07 W	393.42
10 N 87-53-36 W	129.50
11 N 77-48-13 W	216.54
12 N 09-47-34 E	20.16
13 N 09-47-34 E	213.66
14 N 48-52-07 E	807.56

PROPERTY OF  
 S.B. ROCHESTER JR. ET AL  
 WHITEWATER TOWNSHIP  
 OCONEE COUNTY  
 SOUTH CAROLINA  
 REF. PLAT P.B. 1/229  
 DEED D.B. 107/105, 94/117  
 TAX MAP 053-00-01-003

I HEREBY CERTIFY THAT THE RATIO OF PRECISION OF THIS FIELD SURVEY IS 1/2500 AS SHOWN HEREON AND THE METHOD WAS DETERMINED BY DMD METHOD.

SCALE: 1" = 200'  
 DATE: DEC. 1978

*Roy D. Hadden*  
 S.C.E.

ROY D. HADDEN  
 SURVEYOR OF OCONEE COUNTY  
 OCONEE COUNTY, S.C.  
 JAN 10 1979

