15

MSA PROFESSIONAL SERVICES

TRANSPORTATION • MUNICIPAL
DEVELOPMENT • ENVIRONMENTAL

111 Warren Street Beaver Dam, WI 53916
920-887-4242 1-800-552-6330 Fax: 920-887-4250

© MSA PROFESSIONAL SERVICES

PROJECT #	192684
DRAWN BY	AB
CHECKED BY	ARC
FILE #	CSM.DWG
SHEET #	1 OF 3
FIELD BOOK # n/a	PAGES # n/a

DODGE COUNTY CERTIFIED SURVEY MAP # 5157

PART OF THE NORTHWEST 1/4 AND THE NORTHEAST 1/4 OF THE FRACTIONAL SOUTHWEST 1/4 OF SECTION 30, TOWN 11 NORTH, RANGE 14 EAST, TOWN OF LOWELL, DODGE COUNTY, WISCONSIN

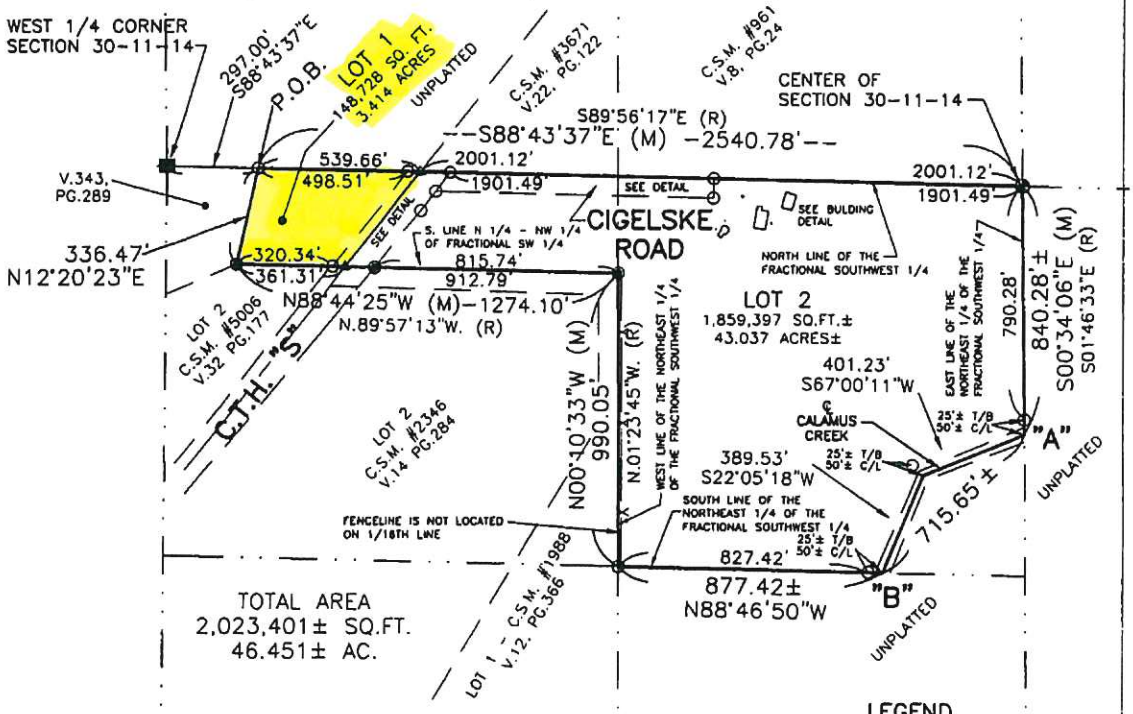

BUILDING DETAIL

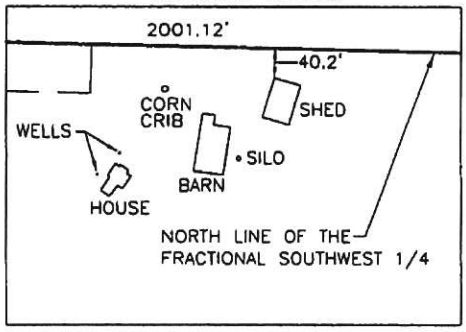

THE BEARINGS ARE BASED ON THE DODGE COUNTY COORDINATE SYSTEM.

LEGEND
- FD. B.C.A.M.
- FD. 1" IRON PIPE
- FD. "PK" NAIL
- SET 1-1/4" (O.D.) BY 18" IRON PIPE-1.13 LBS./FT.
- SET "PK" NAIL
- (M) MEASURED (R) RECORDED
- C/L CENTERLINE OF CREEK
- T/B TOP OF BANK
- LIMESTONE MONUMENT FOUND

SEE SHEET 2 OF 3 FOR DETAILS OF CIGELSKE ROAD & C.S.H. "S"

N W E S

GRAPHIC SCALE
0 250 500
1" = 500 FEET

SURVEYOR'S SEAL

WISCONSIN
ANGUS W. STOCKING
S-2424
BEAVER DAM, WI
LAND SURVEYOR

Approved by the Dodge County Planning and Development Committee
Certified this 15th day of Aug. 2002
Fred A Luecht, Deputy County Clerk

OWNER:
ROBERT G. FIEDLER SR LE
MARCIA M. FIEDLER
W9575 CIGELSKE RD
BEAVER DAM WI 53916