



PROFESSIONAL SERVICES

TRANSPORTATION • MUNICIPAL DEVELOPMENT • ENVIRONMENTAL
111 Warren Street Beaver Dam, WI 53916
920-887-4242 1-800-552-6330 Fax: 920-887-4250
© MSA PROFESSIONAL SERVICES

PROJECT #	192684
DRAWN BY	AB
CHECKED BY	ARC
FILE #	CSM.DWG
SHEET #	1 OF 3
FIELD BOOK #	n/a
PAGES #	n/a

DODGE COUNTY CERTIFIED SURVEY MAP # 5157

PART OF THE NORTHWEST 1/4 AND THE NORTHEAST 1/4 OF THE FRACTIONAL SOUTHWEST 1/4 OF SECTION 30, TOWN 11 NORTH, RANGE 14 EAST, TOWN OF LOWELL, DODGE COUNTY, WISCONSIN

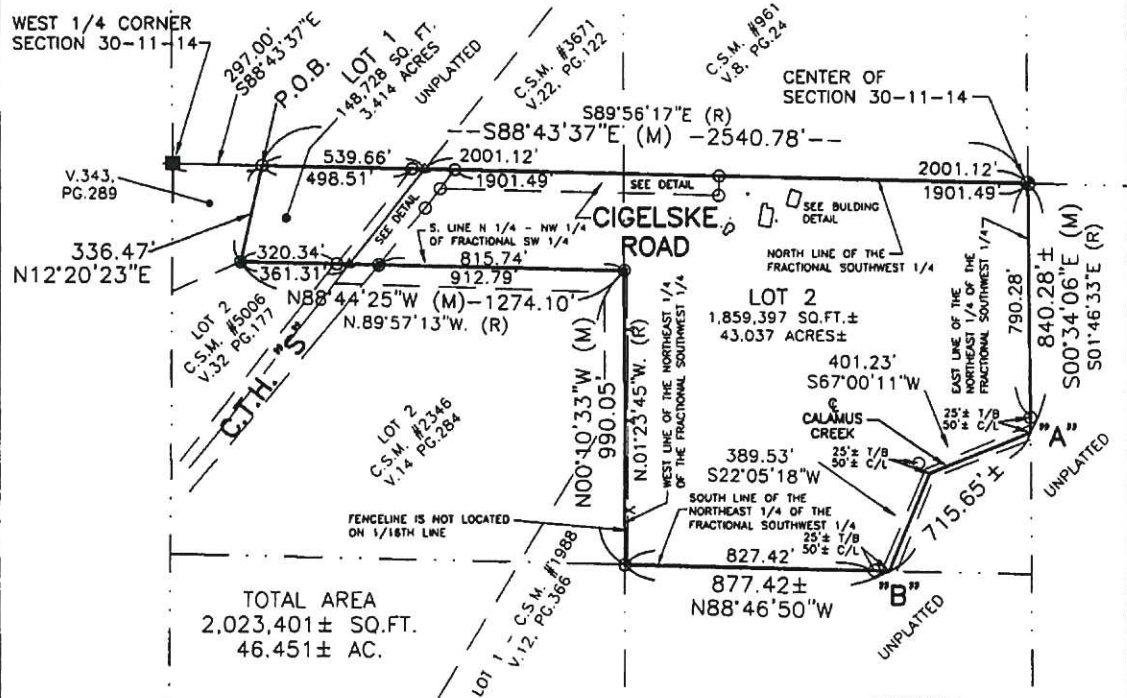

BUILDING DETAIL

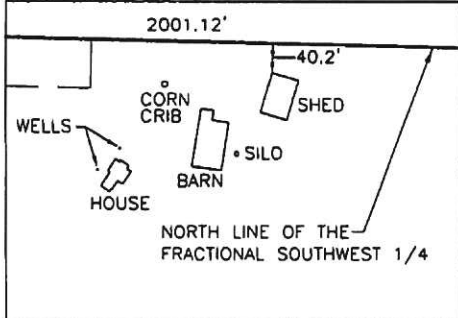

THE BEARINGS ARE BASED ON THE DODGE COUNTY COORDINATE SYSTEM.

LEGEND

- ◆ FD. B.C.A.M.
- FD. 1" IRON PIPE
- ▲ FD. "PK" NAIL
- SET 1-1/4" (O.O.) BY 18" IRON PIPE-1.13 LBS./FT.
- △ SET "PK" NAIL
- (M) MEASURED (R) RECORDED
- C/L CENTERLINE OF CREEK
- T/B TOP OF BANK
- LIMESTONE MONUMENT FOUND

SEE SHEET 2 OF 3 FOR DETAILS OF CIGELSKÉ ROAD & C.S.H. "S"

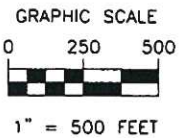

SURVEYOR'S SEAL



Approved by the Dodge County Planning and Development Committee
 Certified this 15th day of Aug. 2002
Fred A. Zuehl, Dodge County Clerk

OWNER:

ROBERT G. FIEDLER SR LE
 MARCIA M. FIEDLER
 W9575 CIGELSKÉ RD
 BEAVER DAM WI 53916



TRANSPORTATION • MUNICIPAL
DEVELOPMENT • ENVIRONMENTAL
111 Warren Street Beaver Dam, WI 53916
920-887-4242 1-800-552-6330 Fax: 920-887-4250
© MSA PROFESSIONAL SERVICES

PROJECT #	192684
DRAWN BY	AB
CHECKED BY	ARC
FILE #	CSM.DWG
SHEET #	2 OF 3
FIELD BOOK #	n/a
PAGES #	n/a

DODGE COUNTY CERTIFIED SURVEY MAP # 5157

PART OF THE NORTHWEST 1/4 AND THE NORTHEAST 1/4 OF THE
FRACTIONAL SOUTHWEST 1/4 OF SECTION 30, TOWN 11 NORTH, RANGE
14 EAST, TOWN OF LOWELL, DODGE COUNTY, WISCONSIN

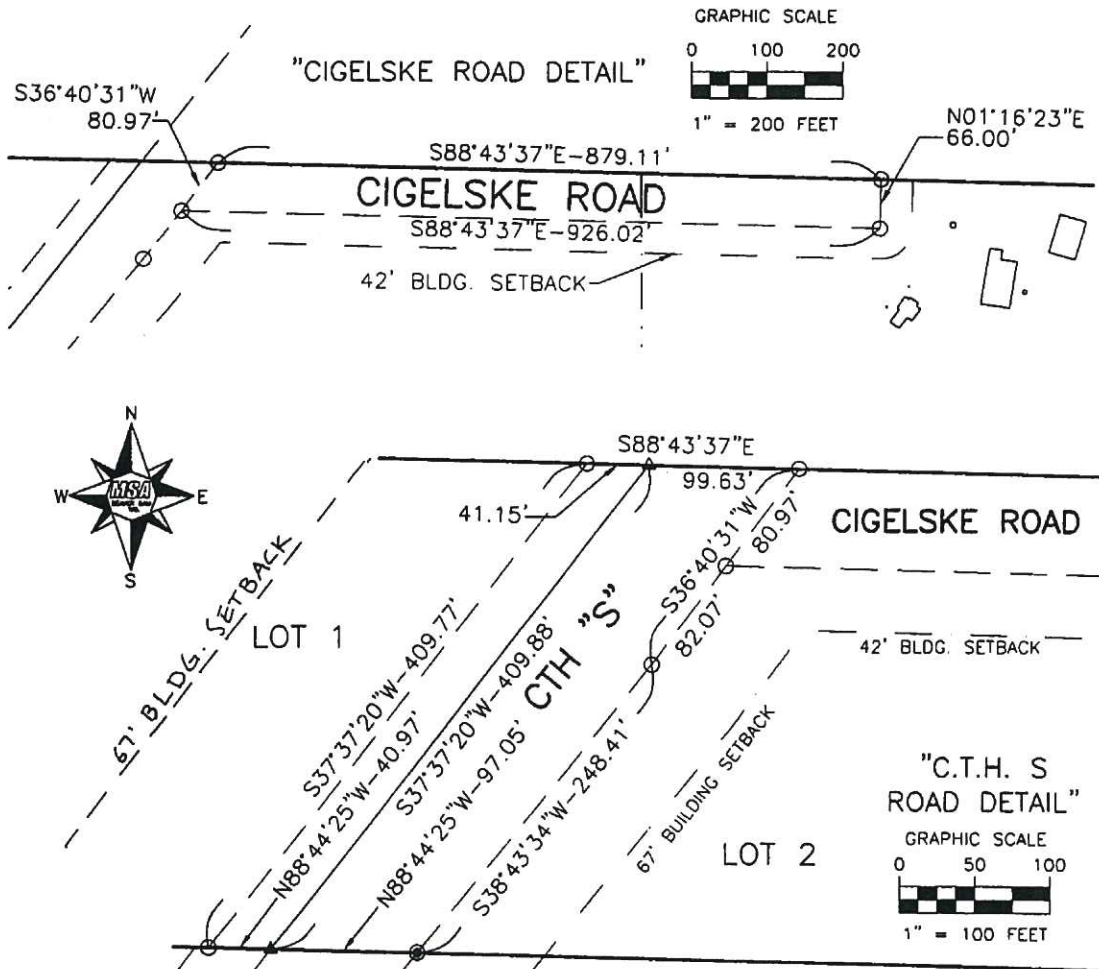

SURVEYOR'S SEAL



LEGEND

- ⊕ FD. B.C.A.M.
- FD. 1" IRON PIPE
- ▲ FD. "PK" NAIL
- SET 1-1/4" (O.D.) BY 18" IRON PIPE-1.13 LBS./FT.
- △ SET "PK" NAIL

Approved by the Dodge County
Planning and Development Committee
Certified this 15th day of Aug. 2002

Fred A. Fusch
Dodge County Clerk

OWNER:

ROBERT G. FIEDLER SR LE
MARCIA M. FIEDLER
W9575 CIGELSKE RD
BEAVER DAM WI 53916



PROFESSIONAL SERVICES

TRANSPORTATION • MUNICIPAL
DEVELOPMENT • ENVIRONMENTAL

111 Warren Street Beaver Dam, WI 53916
920-887-4242 1-800-552-6330 Fax: 920-887-4250

© MSA PROFESSIONAL SERVICES

PROJECT #	192684
DRAWN BY	AB
CHECKED BY	ARC
FILE #	CSM.DWG
SHEET #	3 OF 3
FIELD BOOK #	n/a
PAGES #	n/a

DODGE COUNTY CERTIFIED SURVEY MAP # 5157

I, Angus W. Stocking, Registered Land Surveyor of the State of Wisconsin, do hereby certify that by order of Ms. Marcia Fiedler, I have made a survey of unplatted lands being part of the Northwest 1/4 of the fractional Southwest 1/4 and part of the Northeast 1/4 of the fractional Southwest 1/4, Section 30, T.11N., R.14E., Town of Lowell, Dodge County, Wisconsin; being more particularly described as follows:

COMMENCING at the West 1/4 corner of said Section 30; thence along the North line of said fractional Southwest 1/4 and the North line of lands described in Volume 343 on Page 289 in the Dodge County Register of Deeds Office, S.88°43'37"E., 297.00 feet to the Northeast corner of said Volume 343 Page 289 and the POINT OF REAL BEGINNING of lands to be described; thence continuing along said North line of the fractional Southwest 1/4, the South line of Certified Survey Map No. 3671 as recorded in Volume 22 of Certified Surveys on Page 122, and the South line of Certified Survey Map No. 961 as recorded in Volume 8 of Certified Surveys on Page 24 all in said Dodge County Register of Deeds Office, S.88°43'37"E., 2540.78 feet to the Center of said Section 30; thence along the East line of said fractional Southwest 1/4, S.00°34'06"E., 790.28 feet to a point herein designated as Point "A"; thence continuing along said East line, S.00°34'06"E., 50 feet, more or less, to the centerline of Calamus Creek; thence Southwesterly along said centerline, 715.65 feet, more or less, to the South line of said Northeast 1/4 of the fractional Southwest 1/4; thence along said South line, N.88°46'50"W., 50 feet, more or less, to a point herein designated as Point "B"; said Point "B" being S.67°00'11"W., 401.23 feet; S.22°05'18"W., 389.53 feet from aforementioned Point "A"; thence continuing from said Point "B" along said South line of the Northeast 1/4 of the fractional Southwest 1/4, N.88°46'50"W., 827.42 feet to the West line of said Northeast 1/4 of the fractional Southwest 1/4 and the East line of Certified Survey Map No. 1988 as recorded in Volume 12 of Certified Surveys on Page 366 in the Dodge County Register of Deeds Office; thence along said West line of the Northeast 1/4 of the fractional Southwest 1/4 and said East line of Certified Survey Map No. 1988, N.00°10'33"W., 990.05 feet to the Northeast corner of said Certified Survey Map No. 1988 and the South line of the North 1/4 of the Northwest 1/4 of the fractional Southwest 1/4; thence along said South line, the North line of said Certified Survey Map No. 1988 and the North line of Lot 2 of Certified Survey Map No. 5006 as recorded in Volume 32 of Certified Surveys on Page 177 in said Register of Deeds, N.88°44'25"W., 1274.10 feet to the Southeast corner of said lands described in Volume 343, Page 289; thence along the East line of said Volume 343, Page 289, N.12°20'23"E., 336.47 feet to said Northeast corner of Volume 343, Page 289 and said North line of the fractional Southwest 1/4 and the POINT OF REAL BEGINNING.

Said parcel contains 2,023,401 square feet / 46.451 acres, more or less.
Bearings referenced to the Dodge County Coordinate System.

I further certify that this map is a correct representation of all of the exterior boundaries of the land surveyed and the division of that land; that I have complied with the provisions of Chapter 236.34 of the Wisconsin State Statutes and the Dodge County Land Use Code in surveying and mapping the same.

Approved by the Dodge County
Planning and Development Committee
Certified this 15th day of Aug 2002

Fred A Zuech
Deputy County Clerk



Document # 963567
Received this 15th day of August 2002 at 3:58 P.M.
and recorded in Vol. 33
of CSMs, Page 199-201
DODGE COUNTY REGISTER OF DEEDS
Chris Pharoach, Registrar

OWNER:
ROBERT G. FIEDLER SR LE MARCIA M. FIEDLER W9575 CIGELSKA RD BEAVER DAM WI 53916