

Scale: 1" = 100'

Survey date: April 20, 2020

LEGEND	
⊙	found iron stake
○	unmarked point
⊗	fence corner post
△	ROW marker
—	boundary line
—O—P—	overhead electrical line
-X-	fence
---	survey line
-T-	telephone line

PLAT SHOWING
 9.48 acres of land, a part of Survey No. 410, B B & C Ry. Co., Abstract No. 49, lying and being situated in Kerr County, Texas. The said 9.48 acre tract being comprised of the lands described as Tract One of 2.00 acres, Tract Two of 3.00 acres, and Tract Three of 4.51 acres in a deed from Mary Geraldine Henderson to John Allen Henderson dated May 8, 2008 and recorded in Volume 1676, Page 529 of the Official Public Records of Kerr County, Texas.

**SURVEY NO. 410
 B B & C RY. CO.
 ABSTRACT - 49**

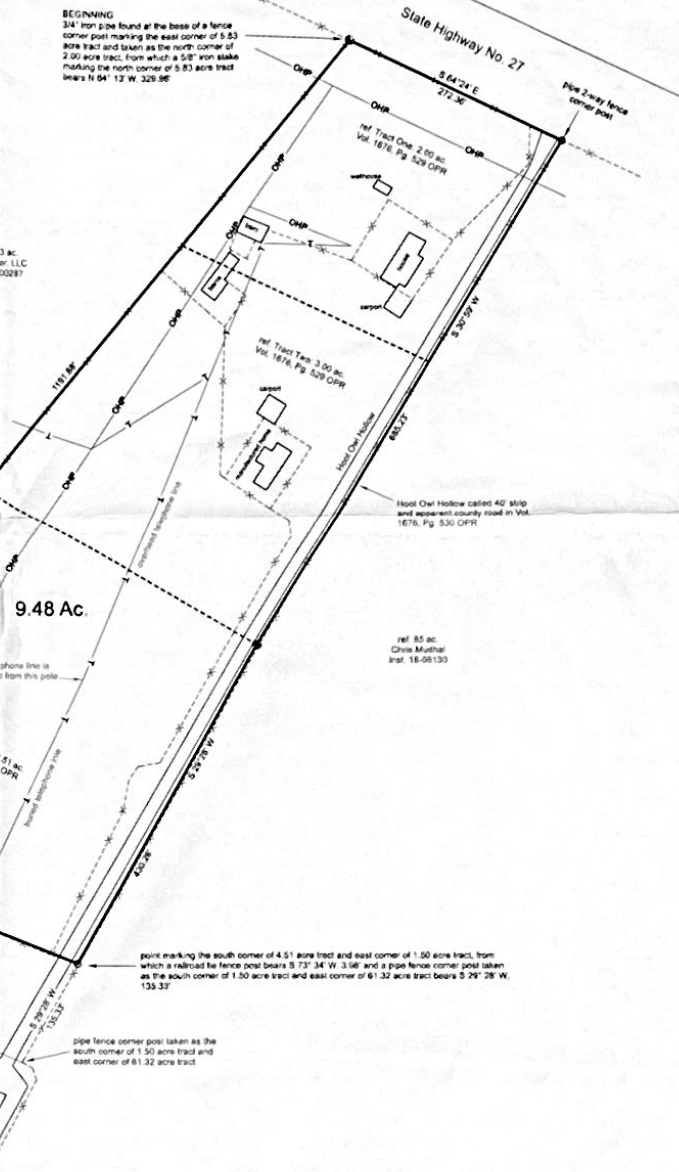

I, Benge L. Bushong certify that this survey was made on the ground, under my supervision, on the date shown.

Benge L. Bushong
 Benge L. Bushong
 R.P.L.S. No. 5690
 Firm# 10055200



BUSHONG
 LAND SURVEYING
 106 N. 8th St. - Junction, Tx, 76849
 Phone: 830-928-4070
 Email: bengelbis@gmail.com
 bushonglandsurveying.com